

32/2

HMA/BROOKSVILLE REGIONAL HOSPITAL RELOCATION
WATER AND SEWER SERVICE AGREEMENT

This **WATER AND SEWER SERVICE AGREEMENT** (the "**AGREEMENT**") is made and entered into this 3rd day of August, 2004, by and between the Hernando County Water and Sewer District, a body corporate and politic, hereinafter referred to as the "**DISTRICT**", and **HERNANDO HMA, INC.**, a Florida corporation, hereinafter referred to as the "**DEVELOPER**".

RECITALS
Doc# 2004065782
Hernando County, Florida
09/03/2004 2:02PM
KAREN NICOLAI, Clerk

WHEREAS, Developer is the owner of certain property comprised of approximately 25 acres located in the Hernando County, Florida, the legal description of which is attached hereto as Exhibit "A" (the "**PROPERTY**"), on which it intends to develop a project comprised of a three-story hospital with up to 120 beds (the "**HOSPITAL**") and a medical office building of up to 60,000 square feet (the "**OFFICE BUILDING**"); hereinafter together the Hospital and Office Building are referred to as the "**PROJECT**"; and

WHEREAS, the **HOSPITAL** will require 40,000 gallons per day (gpd), or 114 Equivalent Residential Units ("**ERUs**"), of potable water service and 27,500 gpd, or 98 ERUs, of wastewater treatment capacity; and

WHEREAS, the **OFFICE BUILDING** will require 3,400 gpd or 9.7 ERUs of potable water service and 3,400 gpd or 12.1 ERUs, of wastewater treatment capacity; and

WHEREAS, the **DISTRICT** has enacted a water and wastewater ordinance entitled "An Ordinance Providing for Connection to Water and Wastewater Facilities of Hernando County," as codified in Section 28-239, Hernando County Code of Ordinances, as amended, hereinafter referred to as the "**ORDINANCE**"; and

OFFICIAL RECORDS
BK: 1895 PG: 107

WHEREAS, the **DISTRICT** has determined that, pursuant to Section 2.5 of the **ORDINANCE**, the **PROPERTY** is to be served by the **DISTRICT** and that water service and wastewater treatment service are not currently available to the **PROPERTY**; and

WHEREAS, the parties have entered into this **AGREEMENT** to implement the provisions of the **ORDINANCE** for the **PROPERTY** to insure adequate water and sewer service to and for the **PROJECT**; and

WHEREAS, the parties desire to delineate, make certain and define each of their obligations with respect to a water supply and distribution system to and within the **PROPERTY** and with respect to a wastewater transmission and collection system to and within the **PROPERTY**; and

WHEREAS, the **DISTRICT** operates a water system and a wastewater treatment system which, upon completion of the necessary improvements as described in this **AGREEMENT**, will be able to provide the required potable water service and wastewater treatment service to the **PROPERTY** as set forth in this **AGREEMENT**.

NOW, THEREFORE, in consideration of the sum of Ten Dollars (\$10.00) and other good and valuable consideration in hand paid by the parties hereto each to the other, simultaneously with the execution and delivery of these presents, and in consideration of the mutual undertakings and agreements hereinafter set forth and contained, the parties hereto covenant and agree each with the other as follows:

I. AGREEMENT

A. WATER SUPPLY AND DISTRIBUTION SYSTEM.

1. Onsite Water Distribution System.

(a) The **DEVELOPER** shall construct and install, at its sole expense, all onsite water distribution lines, fittings, fire hydrants, back-flow prevention device(s) and other water distribution facilities required

within the **PROPERTY** in accordance with the State of Florida Department of Environmental Protection (“**FDEP**”) Regulations and Hernando County Codes and Standards as may be necessary, as determined by the **DISTRICT**, to provide potable water service to the **PROJECT** improvements whether or not required by any statute, code, ordinance, rule, or regulation as may be applicable and pertaining thereto.

(b) The **DEVELOPER** shall be responsible for the operation and maintenance of the onsite water distribution system developed on the **PROPERTY** from and including the backflow prevention devices to the **PROJECT** improvements, which area is shown on the sketch of the “onsite water distribution system” attached hereto as Composite **Exhibit “B”**.

(c) The **DISTRICT** shall be responsible for the operation and maintenance of the onsite water distribution system from the backflow prevention devices to the connection to the offsite water distribution system brought onto the **PROPERTY** by the **DISTRICT** as shown on **Exhibit “B”**.

2. **Offsite Water Transmission System.**

(a) The **DISTRICT** agrees to construct, at its expense with respect to the obligations set forth in its contract with the contractor selected for such construction pursuant to procedures set forth in law and ordinance, an offsite water transmission system from existing water supply lines west of the **PROPERTY** along both Wiscon Road and SR 50 (Cortez Boulevard) to and on the **PROPERTY**. The offsite water transmission system shall be developed by the **DISTRICT** in accordance with FDEP Regulations and Hernando County Codes and Standards. A diagram showing the location of the “offsite water transmission systems” is attached to this **AGREEMENT** as **Exhibit “C”**.

(b) The proposed offsite water transmission systems shall connect the **PROPERTY**’s onsite water distribution system to both of

the **DISTRICT's** nearest existing potable water transmission lines, as described above. The **DISTRICT** shall be responsible for operating and maintaining the offsite water transmission system described above as developed by the **DISTRICT**.

(c) The **DEVELOPER** agrees to grant the **DISTRICT** an easement for that portion of the water transmissions system which are installed along the **PROPERTY's** boundary as shown on Exhibit "C". The legal description of the aforesaid easement is attached to this **AGREEMENT** as Exhibit "D". The easement shall be conveyed to the **DISTRICT** within thirty (30) days from the signing of this **AGREEMENT** by means of a Deed of Easement in a form approved by the **DISTRICT** and **DEVELOPER**.

3. Completion of Offsite Water Transmission System.

The **DISTRICT** hereby agrees to complete the offsite water transmission systems from existing water supply lines west of the **PROPERTY** along both Wiscon Road and SR 50 (Cortez Boulevard) in accordance with the time schedule attached to this **AGREEMENT** as Exhibit "E" ("Time Line").

The **DISTRICT** is cognizant of the necessity to complete the construction of the Wiscon Road and SR 50 lines on or before the periods for substantial completion set forth in the Time Line. Contemporaneous with the development of the aforesaid water transmission systems by the **DISTRICT**, the **DEVELOPER** will begin development of the **HOSPITAL**. The **DISTRICT** shall in good faith make every effort to complete the offsite water transmission systems for both Wiscon Road and SR 50 on or before the periods for substantial completion set forth in the Time Line, thereby providing the **DEVELOPER** with the ability to timely complete construction of the **HOSPITAL** and obtain a certificate of occupancy therefore. The parties hereto acknowledge that nothing in this paragraph shall be applied or construed to provide or support a cause of action for damages against the **DISTRICT** for failure to substantially complete the offsite water

transmission systems within the aforesaid Time Line if the **DISTRICT** in good faith makes every effort to meet its obligations hereunder, and further acknowledge that nothing herein constitutes a waiver of the **DISTRICT's** sovereign immunity in tort pursuant to Section 768.28, F.S., as amended.

4. **Payment of Water Connection Fee.**

(a) **HOSPITAL.** The **DEVELOPER** will pay the **DISTRICT** a water connection fee for the **HOSPITAL** in the amount of \$106,020 upon approval of this **AGREEMENT** by the **DISTRICT**. The \$106,020 in water connection fees shall entitle the **DEVELOPER** to 40,000 gpd of potable water capacity. Water connection fees and credits for the **HOSPITAL** are calculated as follows:

$$\begin{aligned} 40,000 \text{ gpd} \div 350 \text{ gpd/ERU} &= 114 \text{ ERUs} \\ 114 \text{ ERUs} \times \$930/\text{ERU} &= \$106,020 \end{aligned}$$

(b) **OFFICE BUILDING.** The **DEVELOPER** will pay the **DISTRICT** a water connection fee for the **OFFICE BUILDING** in an amount estimated at \$9,021 at the time of the connection of the **OFFICE BUILDING** to such system. The \$9,021 in water connection fees shall entitle the **DEVELOPER** to 3,400 gpd of potable water capacity for the **OFFICE BUILDING**. Water connection fees and credits for the **OFFICE BUILDING** are calculated as follows:

$$\begin{aligned} 3,400 \text{ gpd} \div 350 \text{ gpd/ERU} &= 9.7 \text{ ERUs} \\ 9.7 \text{ ERUs} \times \$930/\text{ERU} &= \$9,021 \end{aligned}$$

(c) Should any additional potable water supply be required at any time, including but not limited to additional floors being added to the **HOSPITAL** or by virtue of any lateral expansion of the **HOSPITAL** or expansion of the **OFFICE BUILDING** or additional square footage is developed on any other onsite building that utilizes the **DISTRICT's** water service, the **DEVELOPER** shall pay all additional connection fees pursuant to the **ORDINANCE**, as amended.

PLANS
ALL 3"

(d) Potable water supply to the **HOSPITAL** shall be measured at the 6" main water meter at the Central Utility Plant and the 3" main water meter at the Central Utility Plant and potable water supply to the **OFFICE BUILDING** shall be measured at the 4" main water meter located near the **OFFICE BUILDING**. Additional connection fee payment as to the **HOSPITAL** will be based on an average of twelve (12) months water consumption at the 6" main as to the **HOSPITAL** and as to the **OFFICE BUILDING** will be based on an average of twelve (12) months water consumption at the 4" main water meter at the **OFFICE BUILDING**, and determined by the **DISTRICT's** water connection fee schedule in effect at the time of payment. In the event that water consumption is less than the capacity amounts paid for by the **DEVELOPER** for the **HOSPITAL** and/or **OFFICE BUILDING**, the **DEVELOPER** may apply for a refund or credit from the **DISTRICT** pursuant to the Hernando County Code of Ordinances for excess capacity amounts paid by the **DEVELOPER** as water connection fees.

(e) Charges for hookup, inspection and meter installation for the water transmission system are in addition to connection fees and are to be paid prior to the commencement of service to the **PROJECT**. The cost of the aforesaid miscellaneous fees and charges is estimated to be \$8,000.00. Deposits are waived.

5. **Limit of DISTRICT Commitment.** The **DEVELOPER** agrees and understands that the water supply committed herein by **DISTRICT** is for potable water only and that the **DISTRICT** does not hereby make any commitment with respect to adequacy of potable water supply for non-potable uses, including but not limited to fire flow, however, the **DISTRICT** shall in good faith make every effort to insure that a water pressure of 40 PSI will be available at all times at the fire hydrant on the **PROPERTY** located closest to the incoming Wiscon Road water source. It is understood and acknowledged that consistent with Section 4 of the

OFFICIAL RECORDS
BK: 1895 PG: 112

ORDINANCE, the **DISTRICT** cannot make any guarantees of usage or pressure nor of uninterrupted service since the **DISTRICT** has the right under the **ORDINANCE** to shut off water in its mains for the purpose of making repairs or extensions or for other purposes incidental to a public water supply system. However, the **DISTRICT** agrees that such activity by the **DISTRICT** will be done in a manner least disruptive of the operation of the **HOSPITAL** and subsequent to reasonable notice to the **HOSPITAL**, except in the event of an emergency. The **DISTRICT**, however, will make in good faith every effort to insure that the **HOSPITAL** receives 40,000 gpd of potable water and the **OFFICE BUILDING** receives 3,400 gpd of potable water on a daily basis without interruption except as described above and authorized by the aforesaid Code section.

6. Plans and Specifications.

(a) The design, engineering and permitting necessary for the construction and installation of the "onsite" water distribution system, including all lines, fittings, fire hydrants, back-flow prevention devices and other facilities necessary for the construction and installation of said systems shall be at the sole expense of the **DEVELOPER**.

(b) The design, engineering and permitting services for the construction and installation of the "offsite" water transmission systems shall be at the sole expense of the **DISTRICT**, except for acceleration costs, if any, as provided below.

7. Accelerated Construction. The **DEVELOPER** acknowledges that the Time Line may or may not comport with the **DEVELOPER**'s desired time period for completion of the **PROJECT**. The **DISTRICT** agrees that **DEVELOPER** shall have the right and power to negotiate for an accelerated completion date with the **DISTRICT**'s selected contractor for the offsite water transmission systems and, subject to the consent and agreement of the contractor, the **DEVELOPER** may enter into a separate agreement with said contractor to expedite completion of such

systems over and above the date scheduled for substantial completion set forth in the Time Line. Any expense incurred for expedited construction pursuant hereto shall be the **DEVELOPER's** sole responsibility and shall be paid directly to the selected contractor by the **DEVELOPER**.

B. WASTEWATER COLLECTION AND TRANSMISSION SYSTEM

1. Onsite Wastewater Collection System.

(a) The **DEVELOPER** shall construct and install, at its sole expense, all the onsite wastewater collection and transmission lines and laterals, including the lift station, required within the **PROPERTY** in accordance with the FDEP Regulations and Hernando County Codes and Standards, as may be necessary, as determined by the **DISTRICT**, to provide sanitary sewer service to the **PROJECT** improvements whether or not required by any statute, code, ordinance, rule, or regulation as may be applicable and pertaining thereto. Upon completion of the aforesaid system and the acceptance thereof by the **DISTRICT**, the **DEVELOPER** shall deed the lift station so developed to the **DISTRICT** and provide access rights thereto to the **DISTRICT** in a form approved by the **DEVELOPER** and **DISTRICT**.

(b) The **DEVELOPER** shall be responsible for the operation and maintenance of the onsite wastewater transmission and collection system developed on the **PROPERTY** from the lift station to the **PROJECT** improvements, which area is shown on the sketch of the "onsite wastewater transmission and collection system" attached hereto as Exhibit "F".

(c) The **DISTRICT** shall be responsible for all onsite wastewater transmission and collection system, including the lift station, from the lift station to the connection with the **DISTRICT's** offsite wastewater transmission and collection system placed by the **DISTRICT** in

OFFICIAL RECORDS
BK: 1995
PG: 114

the easement area provided by **DEVELOPER** on the **PROPERTY** as shown on Composite Exhibit "F".

(d) The **DEVELOPER** acknowledges that the onsite systems developed on the **PROPERTY** will be developed in accordance with plans and specifications approved by the **DISTRICT** and FDEP and that all such improvements shall be subject to final inspection by the **DISTRICT** before utilization and/or deeding of relevant components.

2. Offsite Wastewater Transmission and Collection System.

(a) The **DISTRICT** agrees to construct, at its expense with respect to the obligations set forth in its contract with the contractor selected for such construction pursuant to procedures set forth in law and ordinance, an offsite wastewater transmission and collection system from an existing wastewater force main west of the **PROJECT** along SR 50 (Cortez Boulevard) to and on the **PROPERTY**. The offsite wastewater transmission and collection system shall be developed by the **DISTRICT** in accordance with FDEP regulations and Hernando County Codes and Standards. A diagram showing the location of the offsite wastewater transmission and collection system is attached to this **AGREEMENT** as Exhibit "G".

(b) The proposed offsite wastewater transmission and collection system shall connect the **PROJECT's** onsite wastewater transmission and collection system to the **DISTRICT's** nearest existing wastewater transmission line, as described above. The **DISTRICT** shall be responsible for operating and maintaining the offsite wastewater transmission and collection system described above as developed by the **DISTRICT**.

(c) The **DEVELOPER** agrees to grant the **DISTRICT** an easement for that portion of the wastewater transmission system which is installed along the **PROPERTY's** boundary. The legal description of the

BK: 1895 REC:URDS
PG: 115

easement is attached to this **AGREEMENT** as Exhibit "H". The easement shall be conveyed to the **DISTRICT** within thirty (30) days from the signing of this **AGREEMENT** by means of a Deed of Easement in a form approved by the **DISTRICT** and **DEVELOPER**.

3. Completion of Offsite Wastewater Transmission and Collection System. The **DISTRICT** hereby agrees to complete the offsite wastewater transmission and collection systems from existing lines west of the **PROPERTY** along SR 50 (Cortez Boulevard) in accordance with the schedule set forth in the Time Line. The **DISTRICT** is cognizant of the necessity to complete the construction of the SR 50 wastewater transmission and collection system line on or before the period for substantial completion set forth in the Time Line. Contemporaneous with the development of the aforesaid wastewater transmission and collection systems by the **DISTRICT**, the **DEVELOPER** will begin development of the **HOSPITAL**. The **DISTRICT** shall in good faith make every effort to complete the offsite wastewater transmission and collection systems for SR 50 on or before the period set forth for substantial completion in the Time Line thereby providing the **DEVELOPER** with the ability to timely complete construction of the **HOSPITAL** and obtain a certificate of occupancy therefore. The parties hereto acknowledge that nothing in this paragraph shall be applied or construed to provide or support a cause of action for damages against the **DISTRICT** for failure to substantially complete the offsite wastewater transmission and collection systems within the aforesaid Time Line if the **DISTRICT** in good faith makes every effort to meet its obligations hereunder, and further acknowledge that nothing herein constitutes a waiver of the **DISTRICT**'s sovereign immunity in tort pursuant to Section 768.28, F.S., as amended.

4. Payment of Sewer Connection Fees.

(a) HOSPITAL. The **DEVELOPER** will pay the **DISTRICT** a sewer connection fee for the **HOSPITAL** in the amount of

\$238,140 upon the approval of this **AGREEMENT** by the **DISTRICT**. The \$238,140 sewer connection fee payment entitles the **DEVELOPER** to 27,500 gallons per day (gpd) of wastewater treatment and transmission capacity and is calculated as follows:

$$\begin{aligned} 27,500 \text{ gpd} \div 280 \text{ gpd/ERU} &= 98 \text{ ERUs} \\ 98 \text{ ERUs} \times \$2,430/\text{ERU} &= \$238,140 \end{aligned}$$

(b) **OFFICE BUILDING.** The **DEVELOPER** will pay the **DISTRICT** a sewer connection fee for the **OFFICE BUILDING** in the amount of \$29,403 at the time of the connection of the **OFFICE BUILDING**. The \$29,403 sewer connection fee payment entitles the **DEVELOPER** to 3,400 gpd of wastewater treatment and transmission capacity and is calculated as follows:

$$\begin{aligned} 3,400 \text{ gpd} \div 280 \text{ gpd/ERU} &= 12.1 \text{ ERUs} \\ 12.1 \text{ ERUs} \times \$2430/\text{ERU} &= \$29,403 \end{aligned}$$

(c) Should any additional wastewater treatment capacity be required at any time, including but not limited to additional floors being added to the **HOSPITAL** or by virtue of any lateral expansion of the **HOSPITAL** or expansion of the **OFFICE BUILDING** or additional square footage is developed on any onsite building that utilize the **DISTRICT's** wastewater service, the **DEVELOPER** shall pay all additional sewer connection fees pursuant to the **ORDINANCE**, as amended.

(d) Wastewater treatment capacity for the **HOSPITAL** will be based on water consumption measurements at the 6" main water meter at the Central Utility Plant and wastewater treatment capacity for the **OFFICE BUILDING** will be based on water consumption measurements at the 4" main water meter near the **OFFICE BUILDING**. Additional sewer connection fee payments as to the **HOSPITAL** will be based on an average of twelve (12) months water consumption at the 6" main water meter and as to the **OFFICE BUILDING** will be based on an average of twelve (12) months water consumption at the 4" main water meter near the **OFFICE**

BUILDING, and determined by the **DISTRICT's** connection fee schedule in effect at the time of payment. In the event that water consumption is less than the capacity amounts paid for by the **DEVELOPER** for the **HOSPITAL** and/or **OFFICE BUILDING**, the **DEVELOPER** may apply for a refund or credit from the **DISTRICT** pursuant to the Hernando County Code of Ordinances for excess capacity amounts paid by the **DEVELOPER** as sewer connection fees.

(e) Charges for hookup, inspection and meter installation are in addition to connection fees and are to be paid prior to the commencement of service. The estimated cost of the aforesaid miscellaneous fees, charges and expenses is \$ 16,260.00.

5. Plans and Specifications.

(a) The design, engineering and permitting necessary for the construction and installation of the "onsite" wastewater transmission and collection system, including all lines, fittings, and other facilities necessary for the construction and installation of said systems shall be at the sole expense of the **DEVELOPER**.

(b) The design, engineering and permitting services for and construction of the "offsite" wastewater transmission and collection systems shall be at the sole expense of the **DISTRICT**, except for acceleration costs, if any, as provided below.

6. Accelerated Construction. The **DEVELOPER** acknowledges that the Time Line may or may not comport with the **DEVELOPER's** desired time period for completion of the **PROJECT**. The **DISTRICT** agrees that **DEVELOPER** shall have the right and power to negotiate for an accelerated completion with the **DISTRICT's** selected contractor for the offsite wastewater transmission and collection system and, subject to the consent and agreement of the contractor, the **DEVELOPER** may enter into a separate agreement with said contractor to expedite completion of such system over and above the date scheduled for

substantial completion set forth in the Time Line. Any expense incurred for expedited construction pursuant hereto shall be the **DEVELOPER's** sole responsibility and shall be paid directly to the selected contractor by the **DEVELOPER**.

II. GENERAL PROVISIONS

A. Miscellaneous Provisions

1. **Compliance with Ordinance.** The **DISTRICT** and **DEVELOPER** agree that this **AGREEMENT** acknowledges a request from the **DEVELOPER** for water and wastewater service from the **DISTRICT**. This **AGREEMENT** further provides terms hereof which constitute the response to the **DEVELOPER's** request for potable water and wastewater treatment services and the availability of such service is based upon the terms of this **AGREEMENT**. This **AGREEMENT** constitutes a formal commitment from the **DISTRICT** to the **DEVELOPER** to provide potable water and wastewater treatment services to the **DEVELOPER** in accordance with the terms of this **AGREEMENT** upon the receipt when due of connection fee payments for water and wastewater service.

2. **Service Rates.** The rates for both potable water and wastewater treatment service to be charged to the **PROJECT** shall be those rates as set forth by the **DISTRICT**, in its ordinance entitled "An Ordinance Promulgating the Rates to be Charged for use of the District Water and Sewer Services", as amended.

3. **Failure to Perform.** The parties agree that the failure or delay of the **DISTRICT** in performing any of the terms of this **AGREEMENT** shall be excused if and to the extent the failure or delay is caused by acts of God, wars, fires, strikes, floods, severe weather, or the order or action of any court or agency or instrumentality of any government, or any other similar cause or causes beyond the control of the **DISTRICT**.

4. **Agency Approvals.** Water and wastewater service by the **DISTRICT** is contingent upon applicable federal, state and county regulatory agency permits and approvals. Should federal, state or local permits and/or approvals for service to the **PROJECT** be denied or withheld, after the **DISTRICT's** good faith and diligent effort to obtain the same, this **AGREEMENT** shall be null and void and all connection fee payments shall be returned to the **DEVELOPER**.

5. **Miscellaneous.** This **AGREEMENT** may not be changed, orally, but only by instrument in writing signed by the parties. Titles and captions to paragraphs are inserted for convenience only, and in no way define, limit, extend or describe the scope or intent of this **AGREEMENT** or the paragraphs or provisions herein.

6. **Default.** Failure of either party to exercise any right or power given hereunder, or to insist upon compliance by the other party with its obligations set forth herein, shall not constitute a waiver of either parties right to demand strict compliance with the terms and provisions of this **AGREEMENT**. Neither party shall declare the other in default of the provision of this **AGREEMENT** without giving the other party at least fifteen (15) days advance written notice of intention to do so, during which time the other parties shall have the opportunity to remedy the default. In the event of an uncured default either party, in addition to any rights set forth in this **AGREEMENT**, may seek specific performance by the other party to enforce this **AGREEMENT** through a court of competent jurisdiction in Hernando County, Florida.

7. **Notification of Inspector.** The **DEVELOPER's** engineer shall notify the **DISTRICT** to arrange for the **DISTRICT's** inspector to be present when actual connection is made to both the **DISTRICT's** offsite water and wastewater lines to the onsite water and wastewater lines.

8. **Severability.** In the event any one or more provisions contained in this **AGREEMENT** shall for any reason be held invalid, illegal,

or unenforceable in any respect, such invalidity, illegality, or unenforceability shall not affect any other provision hereof and this **AGREEMENT** shall be construed as if such invalid, illegal, or unenforceable provision had not been contained herein.

9. **Assignment.** This **AGREEMENT** may be assigned by **DEVELOPER** only with the prior consent of the **DISTRICT**.

10. **Binding Effect.** This **AGREEMENT** shall be binding upon and shall inure to the benefit of the successors and assigns of the respective parties hereto.

[REMAINDER OF THIS PAGE INTENTIONALLY LEFT BLANK]

IN WITNESS WHEREOF, the parties hereto have set their hands and seals this 24th day of August, 2004.

HERNANDO COUNTY WATER AND SEWER DISTRICT

By: Hannah M. Robinson
Hannah M. Robinson
Chairperson

Attest: Karen Nicolai
Karen Nicolai
Clerk of the Circuit Court

APPROVED AS TO FORM AND LEGAL SUFFICIENCY
BY [Signature] 7/27/04
County Attorney's Office

HMA HERNANDO, INC., a Florida Corporation.

By: Timothy R. Parry
Name: Timothy R. Parry
Title: SR Vice President

STATE OF FLORIDA
COUNTY OF Collier

This foregoing instrument was acknowledged before me this 4th day of August, 2004, by Timothy Parry, who is the Secretary [title] and authorized officer of HERNANDO HMA, INC., who is the officer duly authorized to execute this agreement, and who is personally known to me or has produced _____ (type of ID) as identification and did (did not) take an oath.

Teresa L. Garrett
Notary Public, State of Florida
Print TERESA L. GARRETT
My Commission expires: 12/21/05
Commission Number DD063101

(SEAL)



Teresa L. Garrett
My Commission DD063101
Expires December 21, 2005

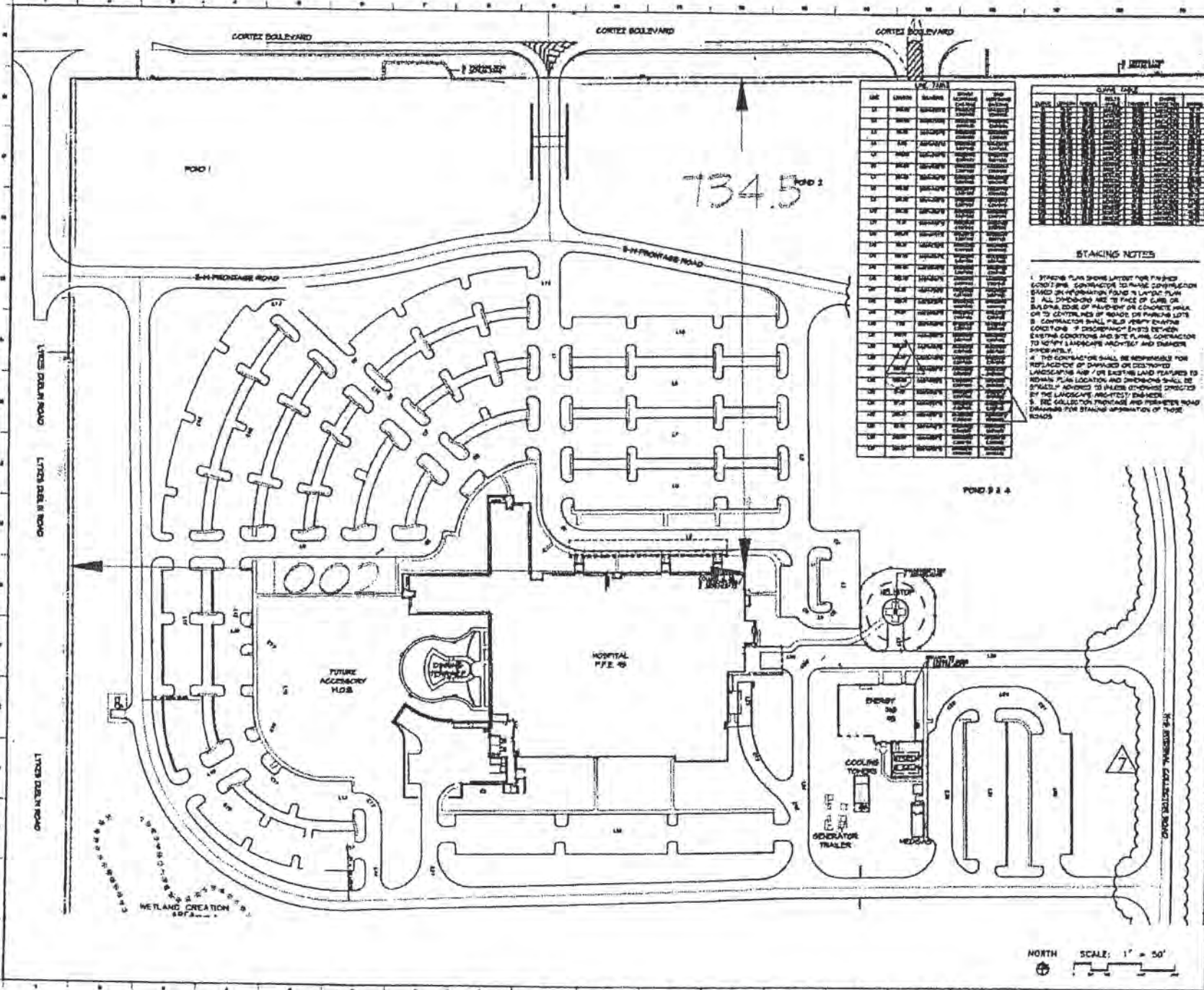

LINE	UNITS	NUMBER	DESCRIPTION	DATE
1	100	100
2	101	101
3	102	102
4	103	103
5	104	104
6	105	105
7	106	106
8	107	107
9	108	108
10	109	109
11	110	110
12	111	111
13	112	112
14	113	113
15	114	114
16	115	115
17	116	116
18	117	117
19	118	118
20	119	119
21	120	120
22	121	121
23	122	122
24	123	123
25	124	124
26	125	125
27	126	126
28	127	127
29	128	128
30	129	129
31	130	130
32	131	131
33	132	132
34	133	133
35	134	134
36	135	135
37	136	136
38	137	137
39	138	138
40	139	139
41	140	140
42	141	141
43	142	142
44	143	143
45	144	144
46	145	145
47	146	146
48	147	147
49	148	148
50	149	149
51	150	150
52	151	151
53	152	152
54	153	153
55	154	154
56	155	155
57	156	156
58	157	157
59	158	158
60	159	159
61	160	160
62	161	161
63	162	162
64	163	163
65	164	164
66	165	165
67	166	166
68	167	167
69	168	168
70	169	169
71	170	170
72	171	171
73	172	172
74	173	173
75	174	174
76	175	175
77	176	176
78	177	177
79	178	178
80	179	179
81	180	180
82	181	181
83	182	182
84	183	183
85	184	184
86	185	185
87	186	186
88	187	187
89	188	188
90	189	189
91	190	190
92	191	191
93	192	192
94	193	193
95	194	194
96	195	195
97	196	196
98	197	197
99	198	198
100	199	199

LINE	UNITS	NUMBER	DESCRIPTION	DATE
1	100	100
2	101	101
3	102	102
4	103	103
5	104	104
6	105	105
7	106	106
8	107	107
9	108	108
10	109	109
11	110	110
12	111	111
13	112	112
14	113	113
15	114	114
16	115	115
17	116	116
18	117	117
19	118	118
20	119	119
21	120	120
22	121	121
23	122	122
24	123	123
25	124	124
26	125	125
27	126	126
28	127	127
29	128	128
30	129	129
31	130	130
32	131	131
33	132	132
34	133	133
35	134	134
36	135	135
37	136	136
38	137	137
39	138	138
40	139	139
41	140	140
42	141	141
43	142	142
44	143	143
45	144	144
46	145	145
47	146	146
48	147	147
49	148	148
50	149	149
51	150	150
52	151	151
53	152	152
54	153	153
55	154	154
56	155	155
57	156	156
58	157	157
59	158	158
60	159	159
61	160	160
62	161	161
63	162	162
64	163	163
65	164	164
66	165	165
67	166	166
68	167	167
69	168	168
70	169	169
71	170	170
72	171	171
73	172	172
74	173	173
75	174	174
76	175	175
77	176	176
78	177	177
79	178	178
80	179	179
81	180	180
82	181	181
83	182	182
84	183	183
85	184	184
86	185	185
87	186	186
88	187	187
89	188	188
90	189	189
91	190	190
92	191	191
93	192	192
94	193	193
95	194	194
96	195	195
97	196	196
98	197	197
99	198	198
100	199	199

STAKING NOTES

1. STAKING PLAN SHOWS LAYOUT FOR PROJECT.
2. ALL CONTRACTORS TO MAKE CONSTRUCTION BASED ON INFORMATION FOUND IN LAYOUT PLAN.
3. ALL DIMENSIONS ARE TO FACE OF CURB OR BUILDING EDGE OF PAVEMENT OR CONCRETE WALK OR TO CENTERLINE OF ROAD OR PARKING LOT.
4. CONTRACTOR SHALL FILE WITH COUNTY ENGINEER'S OFFICE "PROPOSED" EASEMENTS BETWEEN EXISTING CONDITIONS AND SITE PLANS CONTRACTOR TO VERIFY LAYOUTS, HEIGHTS AND DIMENSIONS PRIOR TO START.
5. THE CONTRACTOR SHALL BE RESPONSIBLE FOR REPLACING OR DAMAGED OR DESTROYED LANDSCAPING AND / OR EXISTING LAND FEATURES TO REMAIN. PLANT LOCATION AND DIMENSIONS SHALL BE SPECIALLY ADVISED TO UNLESS OTHERWISE DIRECTED BY THE LANDSCAPE ARCHITECT'S ENGINEER.
6. SEE CALLOUT FOR FRONTAGE AND INTERESTER ROAD DIMENSIONS FOR STAKING APPROXIMATION OF THOSE ROADS.

ECOS
L.C. COOPER

Replacement Hospital
Brooksville Regional Medical Center
Brooksville, Florida
Health Management Associates

Exhibit "A"
Surveyed legal
description to be
attached at a
later date.

STAKING
PLAN

1.61

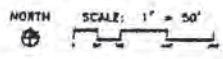

Composite Exhibit "B"

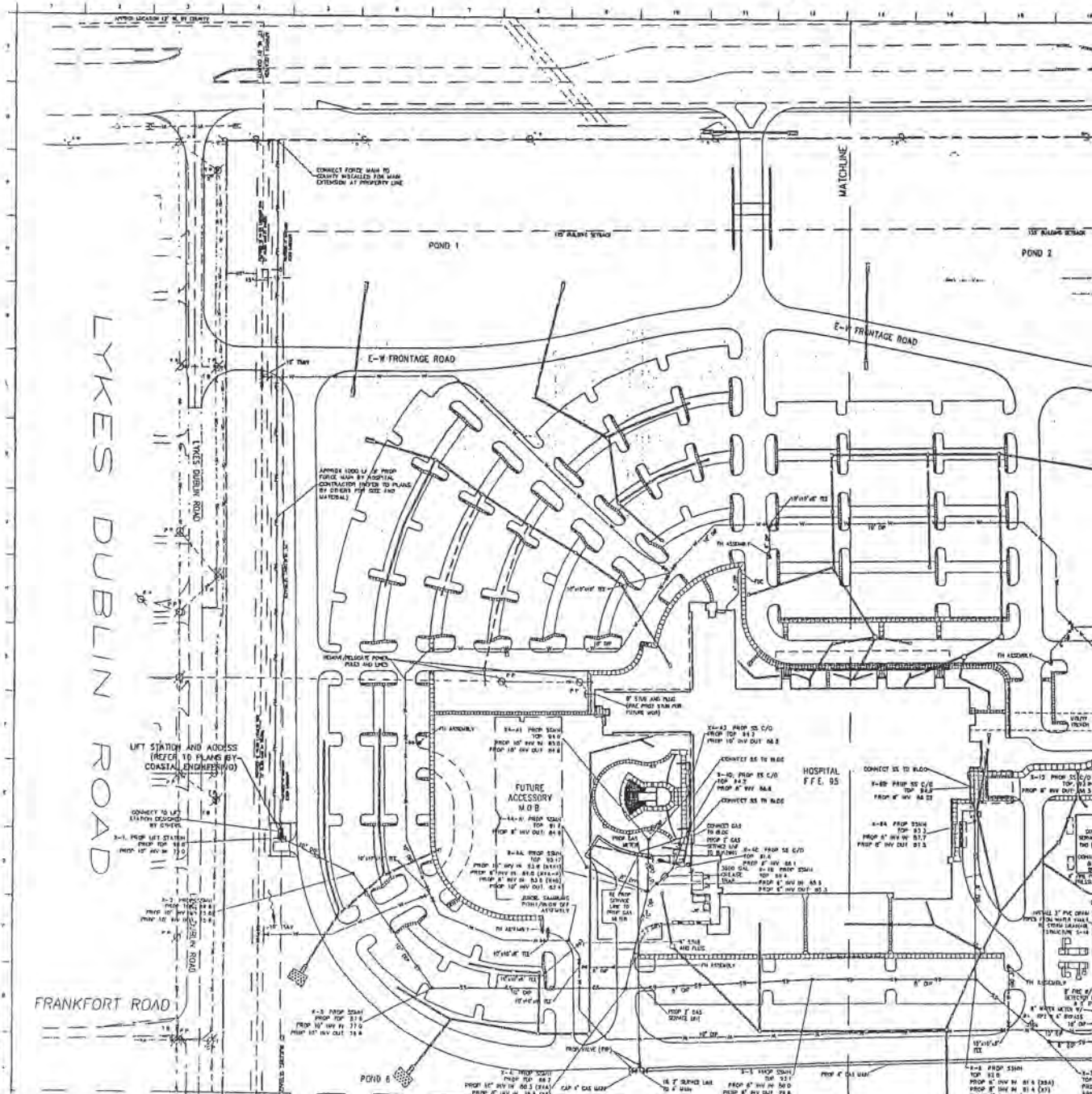

NOTE: CONTRACTOR IS ADVISED OF THE EXISTENCE OF UNDERGROUND UTILITIES. CONTRACTOR SHALL COORDINATE THE LOCATION AND IDENTIFICATION OF ALL UTILITIES WITH THE APPROPRIATE AGENCY OR UTILITY PRIOR TO COMMENCEMENT OF ANY DIGGING ACTIVITIES.

- EXISTING UTILITY LOCATION INSTRUCTIONS:
1. CONTRACTOR IS ADVISED OF THE EXISTENCE OF UNDERGROUND UTILITIES. CONTRACTOR SHALL COORDINATE THE LOCATION AND IDENTIFICATION OF ALL UTILITIES WITH THE APPROPRIATE AGENCY OR UTILITY PRIOR TO COMMENCEMENT OF ANY DIGGING ACTIVITIES.
 2. ALL EXISTING UTILITIES WITHIN THE LIMITS OF DISTURBANCE SHALL BE FIELD LOCATED PRIOR TO LAND DISTURBING ACTIVITIES.
 3. CONTRACTOR SHALL IMMEDIATELY NOTIFY THE CIVIL ENGINEER AND ARCHITECT OF ANY POTENTIAL UTILITY CONFLICTS ONCE THE FIELD LOCATIONS HAVE BEEN PERFORMED.
 4. CONTRACTOR IS RESPONSIBLE FOR THE RELOCATION OR REMOVAL OF EX. UTILITIES WITHIN THE PROPOSED LIMITS OF DISTURBANCE.
 5. CONTRACTOR TO COORDINATE WITH ELECTRIC POWER SERVICE PROVIDER FOR ALL ELECTRICAL SERVICE PHASING AND SCHEDULING.
 6. REFER TO SITE DETECTION PLANS FOR PROPOSED WORK TO OR NEAR EXISTING WELLS.

CVE ENGINEERING | LANDSCAPE ARCHITECTURE
LAND PLANNING | ENVIRONMENTAL ENGINEERING
1088 Roswell Road • Suite 200
Atlanta • Georgia • 30305-1630
(770) 941-1942 • Fax: (770) 999-9221 • www.cvead.com



AMCA LDD 04-113
 AMCA STAGE 1 PLAN SET
 AMCA STAGE 2 PLAN SET
 AMCA STAGE 3 PLAN SET

Revisions			
No.	Date	Issued by	Checked by
1	1-27-04
2	1-27-04
3	1-27-04
4	1-27-04

- Issued for:
- AMCA Stage 1
 - AMCA Stage 2
 - AMCA Stage 3
 - Planning
 - Design
 - Permit
 - Construction

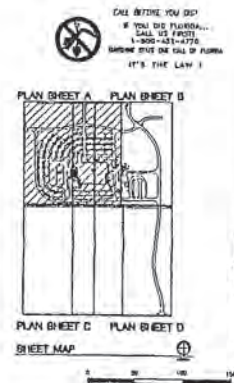

Issued for: [Signature]
 DATE: 1-27-04
 SCALE: AS SHOWN

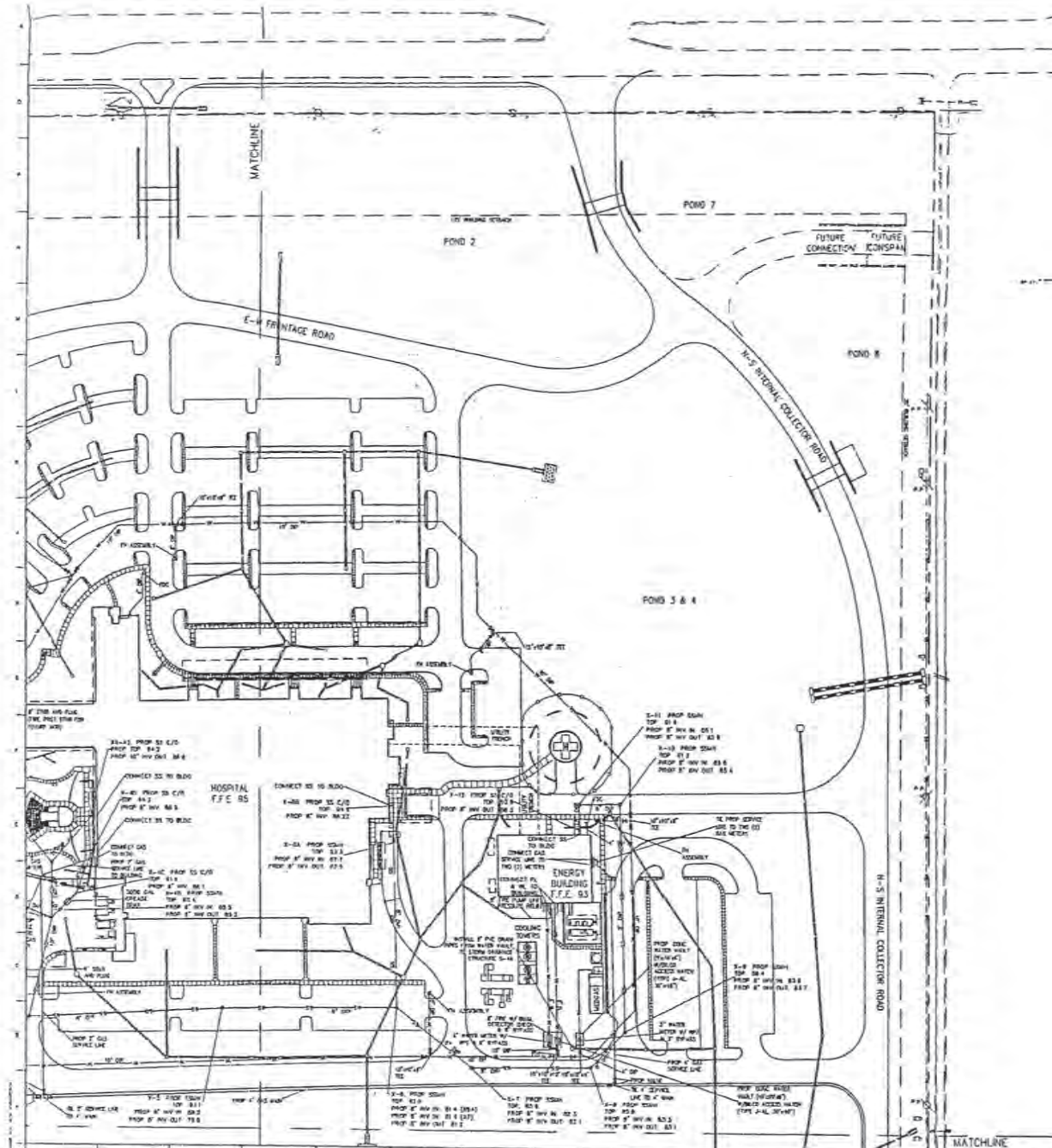

NOTE: CONTRACTOR IS ADVISED OF THE EXISTENCE OF UNDERGROUND UTILITIES. CONTRACTOR SHALL COORDINATE THE LOCATION AND IDENTIFICATION OF ALL UTILITIES WITH THE APPROPRIATE AGENCY OR UTILITY PRIOR TO COMMENCEMENT OF ANY DIGGING ACTIVITIES.

- EXISTING UTILITY LOCATION INSTRUCTIONS:
1. CONTRACTOR IS ADVISED OF THE EXISTENCE OF UNDERGROUND UTILITIES. CONTRACTOR SHALL COORDINATE THE LOCATION AND IDENTIFICATION OF ALL UTILITIES WITH THE APPROPRIATE AGENCY OR UTILITY PRIOR TO COMMENCEMENT OF ANY DIGGING ACTIVITIES.
 2. ALL EXISTING UTILITIES WITHIN THE LIMITS OF DISTURBANCE SHALL BE FIELD LOCATED PRIOR TO LAND DISTURBING ACTIVITIES.
 3. CONTRACTOR SHALL IMMEDIATELY NOTIFY THE CIVIL ENGINEER AND ARCHITECT OF ANY POTENTIAL UTILITY CONFLICTS ONCE THE FIELD LOCATIONS HAVE BEEN PERFORMED.
 4. CONTRACTOR IS RESPONSIBLE FOR THE RELOCATION OR REMOVAL OF EX. UTILITIES WITHIN THE PROPOSED LIMITS OF DISTURBANCE.
 5. CONTRACTOR TO COORDINATE WITH ELECTRIC POWER SERVICE PROVIDER FOR ELECTRICAL SERVICE PHASING AND SCHEDULING.
 6. REFER TO SITE DEMOLITION PLANS FOR PROPOSED WORK TO OR NEAR EXISTING WELLS.

CIVIL ENGINEERING & LANDSCAPE ARCHITECTURE
LAND PLANNING & ENVIRONMENTAL ENGINEERING
Sub. 930
3886 Rowles Road
Raleigh, NC 27604



AREA UNDER
□ AREA STAGE 1
□ AREA STAGE 2
□ AREA STAGE 3

Rev.	Date
1	1-27-06
2	05-10-06
3	05-10-06

CALL BEFORE YOU DIG
IF YOU DIG FIRST
1-800-482-4772
GRIFFIN DIGS WE CALL YOU
IT'S THE LAW!

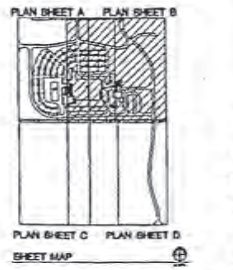

Issued to:
 ANCA Site
 ANCA Site
 Process
 Bid/Prop
 Construct

Printed and Bound by:
 CAD File Name:
 Drawing Title:
DEI UTIL



LYKES DUBLIN ROAD

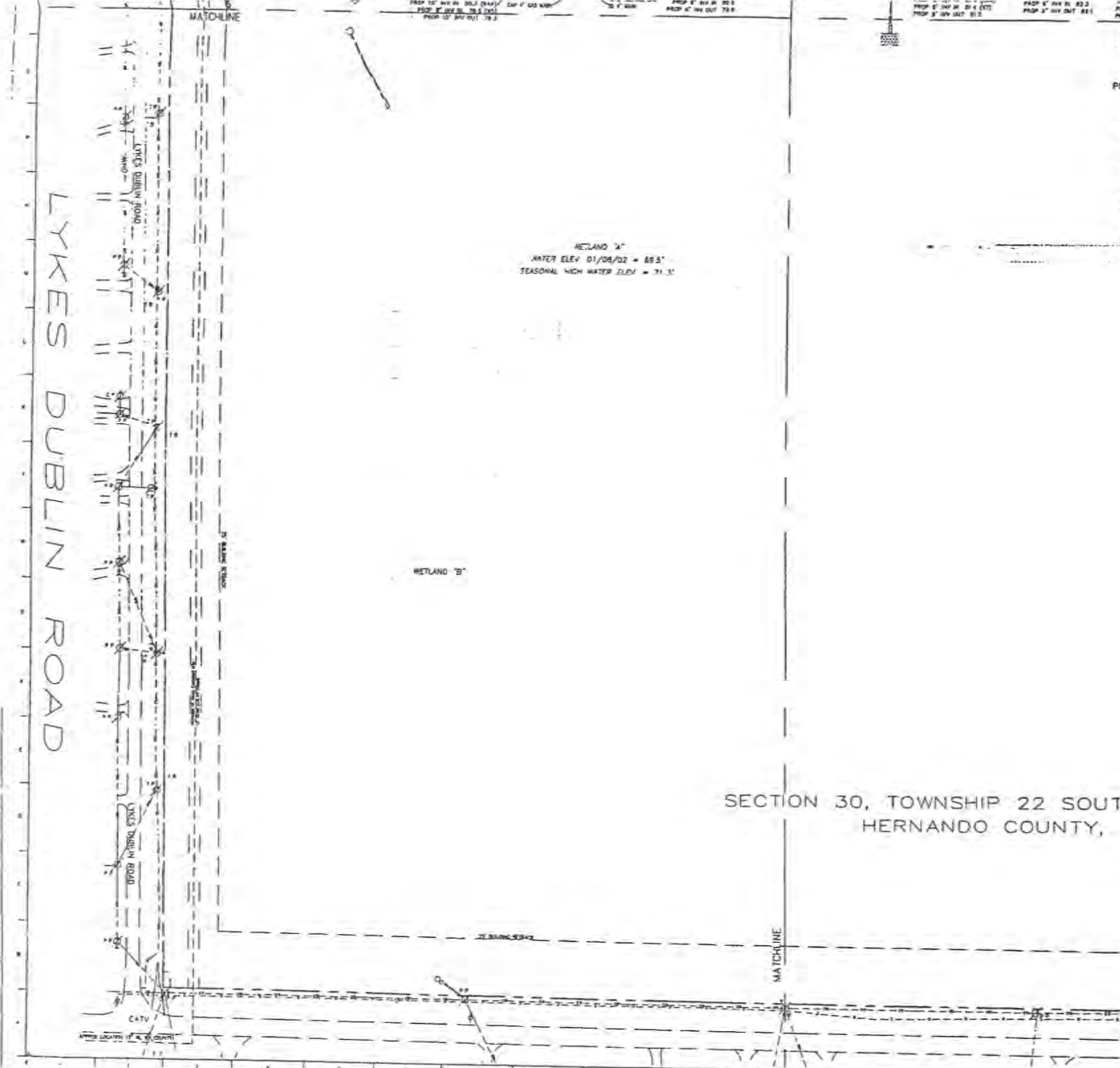

THE CONTRACTOR IS ADVISED OF THE EXISTENCE OF UNDERGROUND UTILITIES. CONTRACTOR SHALL COORDINATE THE LOCATION AND IDENTIFICATION OF ALL UTILITIES WITH THE APPROPRIATE AGENCY OR UTILITY PRIOR TO COMMENCEMENT OF ANY DIGGING ACTIVITIES.

- EXISTING UTILITY LOCATION INSTRUCTIONS:
1. CONTRACTOR IS ADVISED OF THE EXISTENCE OF UNDERGROUND UTILITIES. CONTRACTOR SHALL COORDINATE THE LOCATION AND IDENTIFICATION OF ALL UTILITIES WITH THE APPROPRIATE AGENCY OR UTILITY PRIOR TO COMMENCEMENT OF ANY DIGGING ACTIVITIES.
 2. ALL EXISTING UTILITIES WITHIN THE LIMITS OF DISTURBANCE SHALL BE FIELD LOCATED PRIOR TO LAND DISTURBING ACTIVITIES.
 3. CONTRACTOR SHALL IMMEDIATELY NOTIFY THE CIVIL ENGINEER AND ARCHITECT OF ANY POTENTIAL UTILITY CONFLICTS ONCE THE FIELD LOCATIONS HAVE BEEN PERFORMED.
 4. CONTRACTOR IS RESPONSIBLE FOR THE RELOCATION OR REMOVAL OF EX. UTILITIES WITHIN THE PROPOSED LIMITS OF DISTURBANCE.
 5. CONTRACTOR TO COORDINATE WITH ELECTRIC POWER SERVICE PROVIDER FOR ELECTRICAL SERVICE THROUGHOUT PROJECT.
 6. REFER TO SITE DEMOLITION PLANS FOR PROPOSED WORK TO OR NEAR EXISTING WELLS.

CALL BEFORE YOU DIG!
IF YOU DIG UNLAWFULLY,
CALL US FIRST!
1-800-485-2778
BIDDING MUST BE ONE OF A KIND!
IT'S THE LAW!

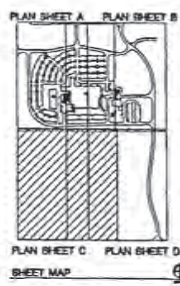

CIVIL ENGINEERING | LANDSCAPE ARCHITECTURE
LAND PLANNING | ENVIRONMENTAL ENGINEERING
2885 Regent Road • Suite 200
Atlanta, Georgia • 30339-1650
Phone: 404.521.1414



AHCA LOG #1-725
 AHCA STAGE 1 PLAN
 AHCA STAGE 2 PLAN
 AHCA STAGE 3 PLAN

Revisions

No.	Date	Desc
1	4-5-04	ADD
2	7-07-04	ADD
3	10-13-04	REV
4	07-19-04	REV

Issued for:
 AHCA Stage 1
 AHCA Stage 2
 Pricing
 Bidding
 Permit
 Construction

Project No: 03-1197
Drawn by: GJM
C&E PLS Review

DETAIL UTILITY



OFFICIAL RECORDS
BK: 1895 PG: 127

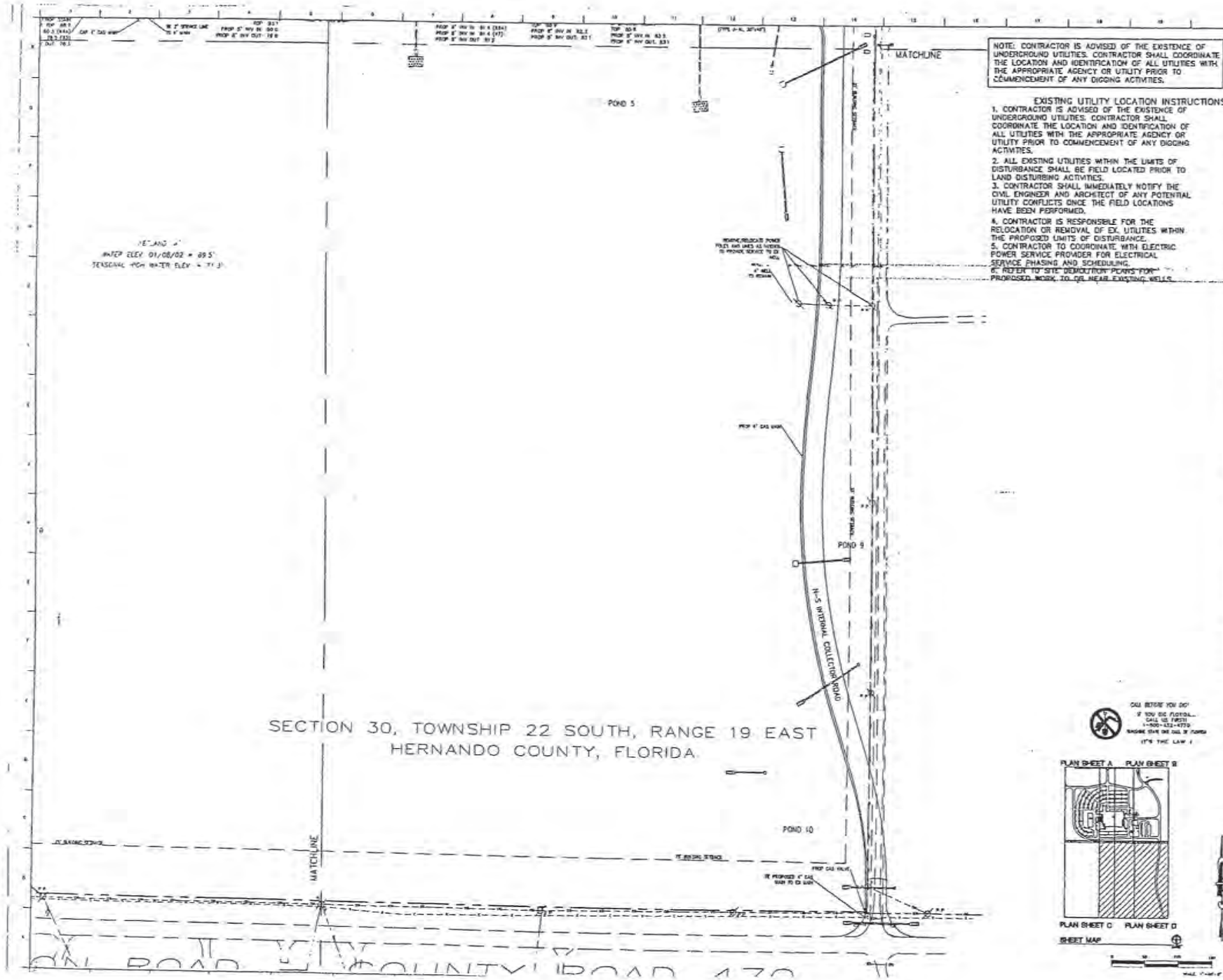

NOTE: CONTRACTOR IS ADVISED OF THE EXISTENCE OF UNDERGROUND UTILITIES. CONTRACTOR SHALL COORDINATE THE LOCATION AND IDENTIFICATION OF ALL UTILITIES WITH THE APPROPRIATE AGENCY OR UTILITY PRIOR TO COMMENCEMENT OF ANY DIGGING ACTIVITIES.

- EXISTING UTILITY LOCATION INSTRUCTIONS:**
- CONTRACTOR IS ADVISED OF THE EXISTENCE OF UNDERGROUND UTILITIES. CONTRACTOR SHALL COORDINATE THE LOCATION AND IDENTIFICATION OF ALL UTILITIES WITH THE APPROPRIATE AGENCY OR UTILITY PRIOR TO COMMENCEMENT OF ANY DIGGING ACTIVITIES.
 - ALL EXISTING UTILITIES WITHIN THE LIMITS OF DISTURBANCE SHALL BE FIELD LOCATED PRIOR TO LAND DISTURBING ACTIVITIES.
 - CONTRACTOR SHALL IMMEDIATELY NOTIFY THE CIVIL ENGINEER AND ARCHITECT OF ANY POTENTIAL UTILITY CONFLICTS ONCE THE FIELD LOCATIONS HAVE BEEN PERFORMED.
 - CONTRACTOR IS RESPONSIBLE FOR THE RELOCATION OR REMOVAL OF EX. UTILITIES WITHIN THE PROPOSED LIMITS OF DISTURBANCE.
 - CONTRACTOR TO COORDINATE WITH ELECTRIC POWER SERVICE PROVIDER FOR ELECTRICAL SERVICE PHASING AND SCHEDULING.
 - REFER TO SITE DEMONSTRATION POND FOR PROPOSED WORK TO BE NEAR EXISTING WELLS.

14.5' AND 2'
WATER ELEV. 01/08/02 = 89.5'
TENSONAL POND WATER ELEV. = 71.3'

14.5' INTERNAL COLLECTION POND
FIELD LOCATED UTILITIES
TO PROVIDE SERVICE TO
THE POND

CAL ENGINEERING | LANDSCAPE ARCHITECTURE
LAND PLANNING | ENVIRONMENTAL ENGINEERING
2855 Ravenel Road • 904 200
Albany • Georgia • 31705-1830
(770) 944-1942 • Fax (770) 999-8924 • www.cal.com

STATE PROFESSIONAL

- AREA LINE 14.5' ±
□ AREA STAGE 1 PLAN ±
□ AREA STAGE 2 PLAN ±
□ AREA STAGE 3 PLAN ±

Revisions

No.	Date	Revised
1	04-1-04	ADD
2	04-1-04	ADD
3	04-1-04	ADD
4	04-1-04	ADD
5	04-1-04	ADD
6	04-1-04	ADD
7	04-1-04	ADD

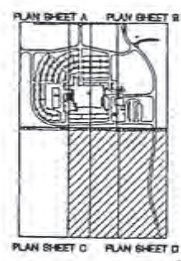

Designed for:
 AICA Stage 1
 AICA Stage 2
 AICA Stage 3
 Fencing
 Erosion
 Stormwater
 Construction

Project No. 02-1747
 Drawn By: [Name]
 Checked By: [Name]

**DETAILS
UTILITY I**

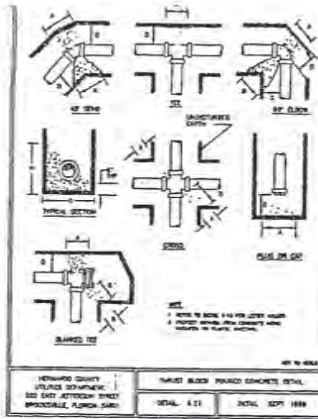

HERNANDO COUNTY
WATER DEPARTMENT
200 EAST JEFFERSON STREET
BROOKVILLE, FLORIDA 34601
SCALE: 3/8" = 1"
DATE: SEPT 1989

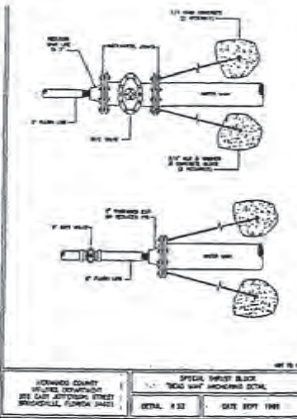

HERNANDO COUNTY
WATER DEPARTMENT
200 EAST JEFFERSON STREET
BROOKVILLE, FLORIDA 34601
SCALE: 3/8" = 1"
DATE: SEPT 1989

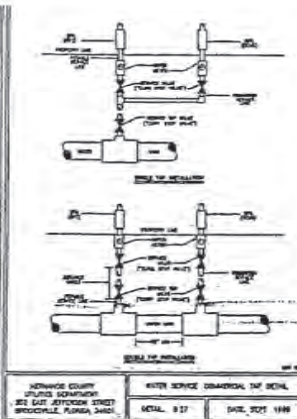

HERNANDO COUNTY
WATER DEPARTMENT
200 EAST JEFFERSON STREET
BROOKVILLE, FLORIDA 34601
SCALE: 3/8" = 1"
DATE: SEPT 1989

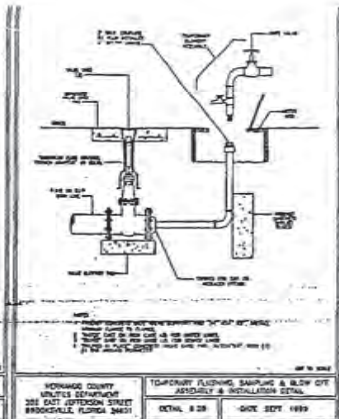

HERNANDO COUNTY
WATER DEPARTMENT
200 EAST JEFFERSON STREET
BROOKVILLE, FLORIDA 34601
SCALE: 3/8" = 1"
DATE: SEPT 1989

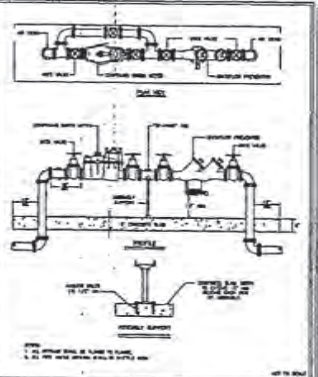

HERNANDO COUNTY
WATER DEPARTMENT
200 EAST JEFFERSON STREET
BROOKVILLE, FLORIDA 34601
SCALE: 3/8" = 1"
DATE: SEPT 1989

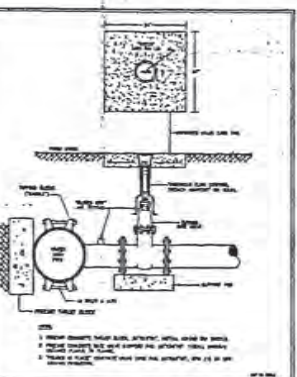

HERNANDO COUNTY
WATER DEPARTMENT
200 EAST JEFFERSON STREET
BROOKVILLE, FLORIDA 34601
SCALE: 3/8" = 1"
DATE: SEPT 1989

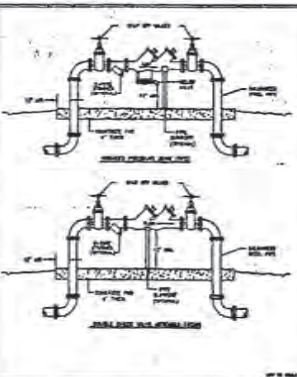

HERNANDO COUNTY
WATER DEPARTMENT
200 EAST JEFFERSON STREET
BROOKVILLE, FLORIDA 34601
SCALE: 3/8" = 1"
DATE: SEPT 1989

RESTRAINED JOINTS SPECIFICATIONS CHARTS

PER PIPE APPLICATION

PIPE SIZE	12"	14"	16"	18"	20"	24"	28"	30"	36"	42"	48"	54"	60"
MIN. WALL THICKNESS	0.1875	0.21875	0.25	0.28125	0.3125	0.375	0.4375	0.5	0.5625	0.625	0.75	0.875	1.0
MIN. STRENGTH	1500	1750	2000	2250	2500	3000	3500	4000	4500	5000	6000	7000	8000

PER JOINT APPLICATION

PIPE SIZE	12"	14"	16"	18"	20"	24"	28"	30"	36"	42"	48"	54"	60"
MIN. WALL THICKNESS	0.1875	0.21875	0.25	0.28125	0.3125	0.375	0.4375	0.5	0.5625	0.625	0.75	0.875	1.0
MIN. STRENGTH	1500	1750	2000	2250	2500	3000	3500	4000	4500	5000	6000	7000	8000

HERNANDO COUNTY
WATER DEPARTMENT
200 EAST JEFFERSON STREET
BROOKVILLE, FLORIDA 34601
SCALE: 3/8" = 1"
DATE: SEPT 1989

RESTRAINED JOINTS SPECIFICATIONS CHARTS

PER PIPE APPLICATION

PIPE SIZE	12"	14"	16"	18"	20"	24"	28"	30"	36"	42"	48"	54"	60"
MIN. WALL THICKNESS	0.1875	0.21875	0.25	0.28125	0.3125	0.375	0.4375	0.5	0.5625	0.625	0.75	0.875	1.0
MIN. STRENGTH	1500	1750	2000	2250	2500	3000	3500	4000	4500	5000	6000	7000	8000

PER JOINT APPLICATION

PIPE SIZE	12"	14"	16"	18"	20"	24"	28"	30"	36"	42"	48"	54"	60"
MIN. WALL THICKNESS	0.1875	0.21875	0.25	0.28125	0.3125	0.375	0.4375	0.5	0.5625	0.625	0.75	0.875	1.0
MIN. STRENGTH	1500	1750	2000	2250	2500	3000	3500	4000	4500	5000	6000	7000	8000

HERNANDO COUNTY
WATER DEPARTMENT
200 EAST JEFFERSON STREET
BROOKVILLE, FLORIDA 34601
SCALE: 3/8" = 1"
DATE: SEPT 1989

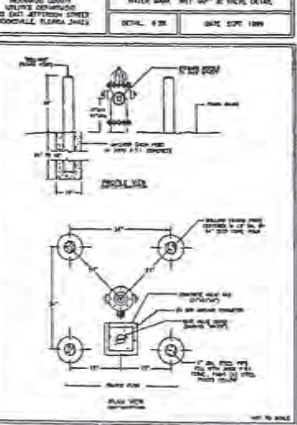

HERNANDO COUNTY
WATER DEPARTMENT
200 EAST JEFFERSON STREET
BROOKVILLE, FLORIDA 34601
SCALE: 3/8" = 1"
DATE: SEPT 1989

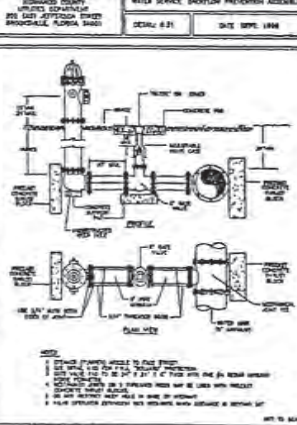

HERNANDO COUNTY
WATER DEPARTMENT
200 EAST JEFFERSON STREET
BROOKVILLE, FLORIDA 34601
SCALE: 3/8" = 1"
DATE: SEPT 1989

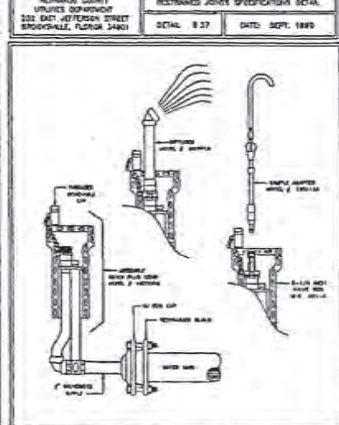

HERNANDO COUNTY
WATER DEPARTMENT
200 EAST JEFFERSON STREET
BROOKVILLE, FLORIDA 34601
SCALE: 3/8" = 1"
DATE: SEPT 1989

HERNANDO COUNTY
WATER DEPARTMENT
200 EAST JEFFERSON STREET
BROOKVILLE, FLORIDA 34601
SCALE: 3/8" = 1"
DATE: SEPT 1989

HERNANDO COUNTY
WATER DEPARTMENT
200 EAST JEFFERSON STREET
BROOKVILLE, FLORIDA 34601
SCALE: 3/8" = 1"
DATE: SEPT 1989

HERNANDO COUNTY
WATER DEPARTMENT
200 EAST JEFFERSON STREET
BROOKVILLE, FLORIDA 34601
SCALE: 3/8" = 1"
DATE: SEPT 1989

HERNANDO COUNTY
WATER DEPARTMENT
200 EAST JEFFERSON STREET
BROOKVILLE, FLORIDA 34601
SCALE: 3/8" = 1"
DATE: SEPT 1989

REVISIONS
1. 4-2-94
2. 4-2-94
3. 11-18-94

Issued For:
 ANCA Stage 1
 ANCA Stage 2
 Permit
 Construction

Printed On: 12-11-87
 Scale: 3/8" = 1"
 C&E P&A Plans



Exhibit
"C"

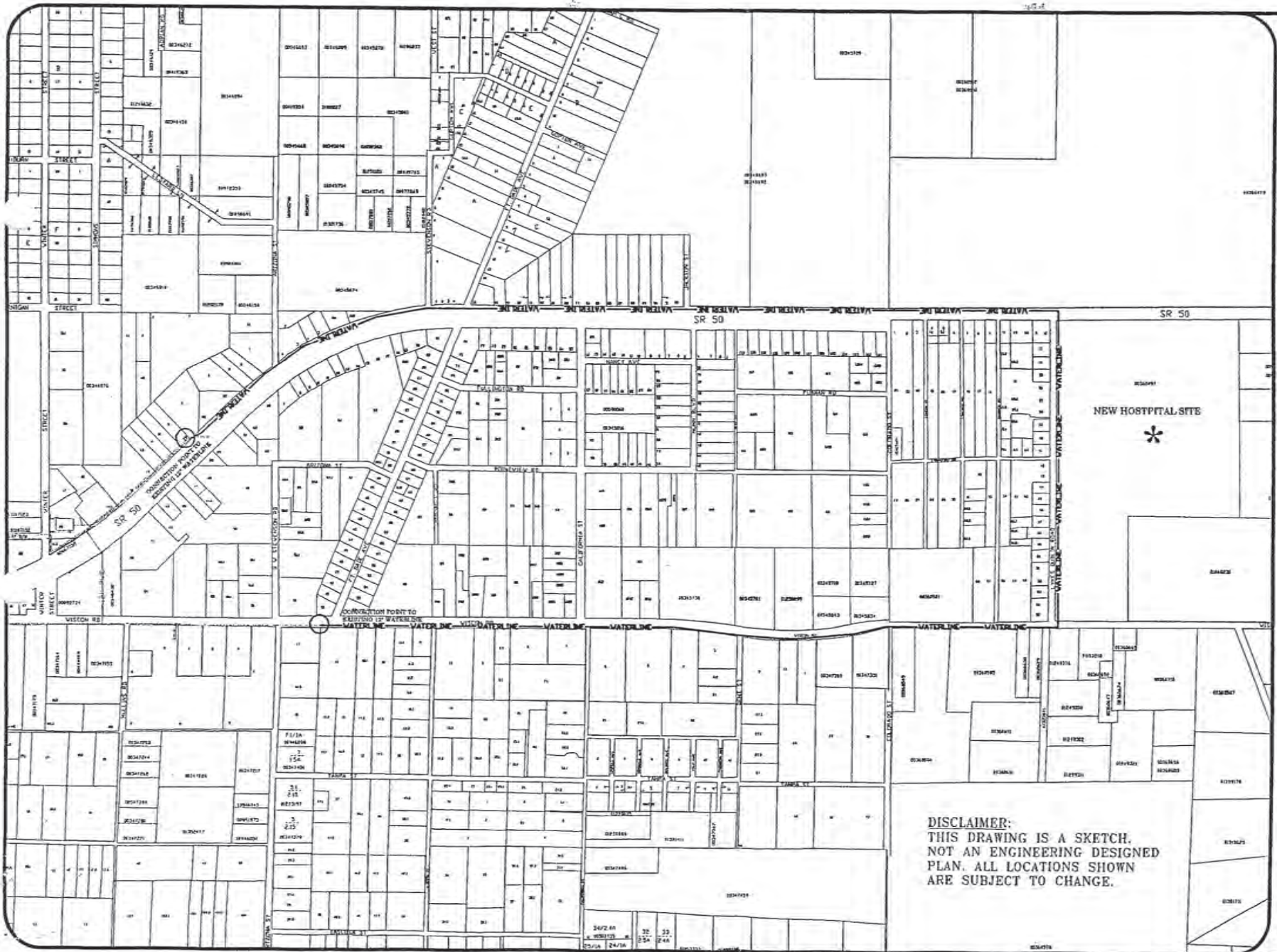

HERNANDO COUNTY
UTILITIES DEPARTMENT
 21030 CORTEZ BLVD
 BROOKSVILLE, FLORIDA 34601
 OFFICE: (352) 754-4037 FAX: (352) 754-4488

- LEGEND**
- WATER LINE—6" PVC
 - SEWER LINE—6" PVC
 - FORCE MAIN—6" PVC
 - FIRE MAIN—6" FM
 - SANITARY MANHOLE
 - ⊙ SEWER PUMP STATION
 - ⊥ PLUG
 - △ BLDW-OFF ASSY.
 - ⊞ REDUCER
 - ⊗ VALVE
 - ⊞ FIRE HYDRANT ASSY.
 - ⊞ METER BOX
 - ⊞ DOUBLE METER BOX

DISCLAIMER:
THIS DRAWING IS A SKETCH.
NOT AN ENGINEERING DESIGNED
PLAN. ALL LOCATIONS SHOWN
ARE SUBJECT TO CHANGE.

ADDRESS		
Kent Weisinger New Hospital Water Line		
LBT:	BLOCK:	UNIT:

S-T-R:	30-22-19
PARCEL KEY #	00360497
DRAWN BY:	C.C.R.

EXHIBIT "D"

The West 30 feet of the parcel described in the deed recorded at OR Book 1673, page 1320, Official Records of Hernando County, Florida., provided however that the authorized use of the easement shall minimize damage or disruption to the existing tree vegetation located in the easement, and utility lines shall be placed where possible so as to preserve such vegetation.

EXHIBIT "E"

TIME LINE

August 1, 2004	Design consultant contract approved by DISTRICT
November 1, 2004	Plans complete
January 1, 2005	Construction contract approved by DISTRICT
January 15, 2005	Notice to Proceed to Contractor
February 28, 2005	Substantial completion of Wiscon Road water line
July 28, 2005	Substantial completion of SR50 sewer line
October 28, 2005	Substantial completion of SR50 water line

Composite Exhibit "F"

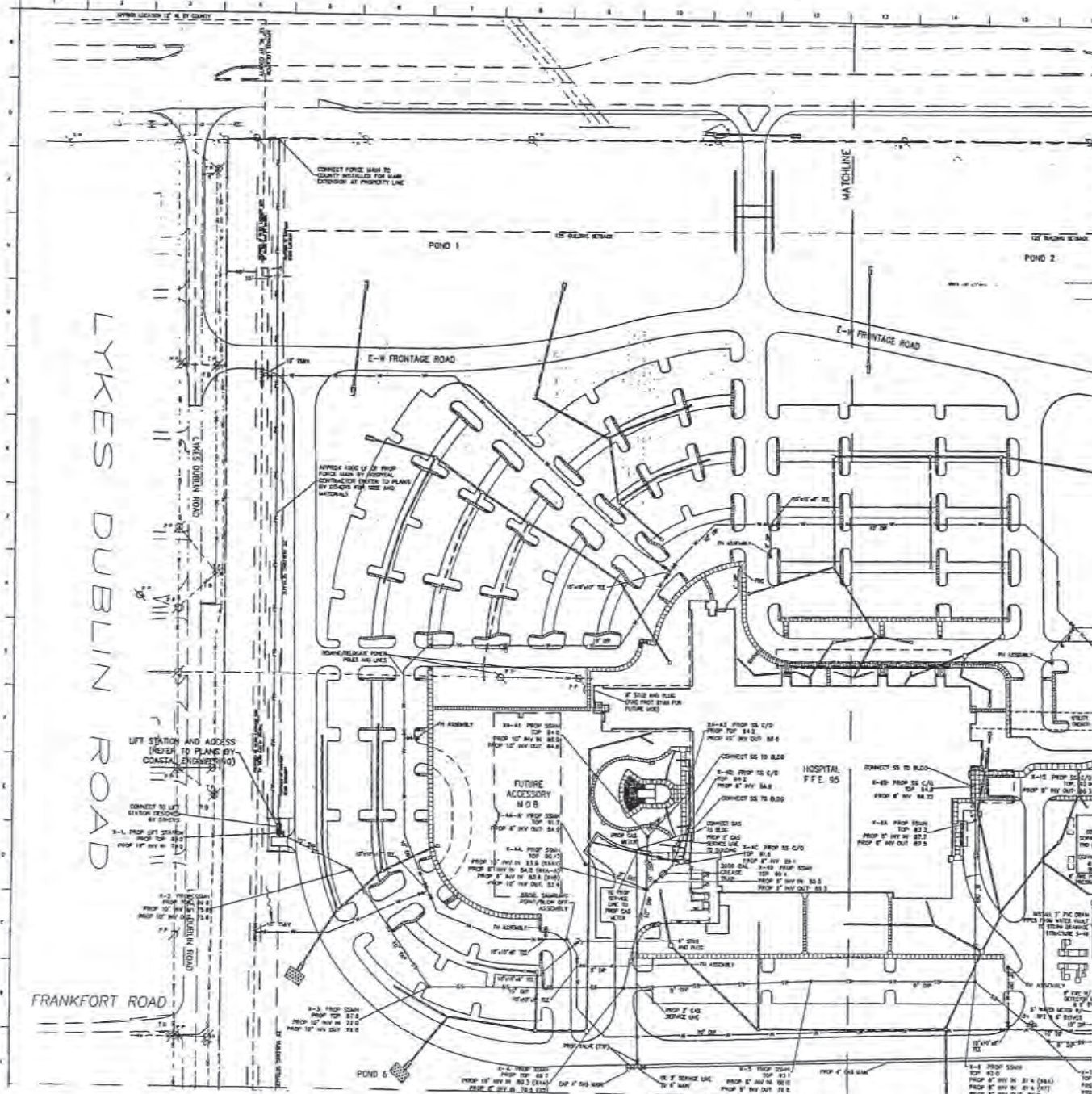

NOTE: CONTRACTOR IS ADVISED OF THE EXISTENCE OF UNDERGROUND UTILITIES. CONTRACTOR SHALL COORDINATE THE LOCATION AND IDENTIFICATION OF ALL UTILITIES WITH THE APPROPRIATE AGENCY OR UTILITY PRIOR TO COMMENCEMENT OF ANY DIGGING ACTIVITIES.

- EXISTING UTILITY LOCATION INSTRUCTIONS:
1. CONTRACTOR IS ADVISED OF THE EXISTENCE OF UNDERGROUND UTILITIES. CONTRACTOR SHALL COORDINATE THE LOCATION AND IDENTIFICATION OF ALL UTILITIES WITH THE APPROPRIATE AGENCY OR UTILITY PRIOR TO COMMENCEMENT OF ANY DIGGING ACTIVITIES.
 2. ALL EXISTING UTILITIES WITHIN THE LIMITS OF DISTURBANCE SHALL BE FIELD LOCATED PRIOR TO LAND DISTURBING ACTIVITIES.
 3. CONTRACTOR SHALL IMMEDIATELY NOTIFY THE CIVIL ENGINEER AND ARCHITECT OF ANY POTENTIAL UTILITY CONFLICTS ONCE THE FIELD LOCATIONS HAVE BEEN PERFORMED.
 4. CONTRACTOR IS RESPONSIBLE FOR THE RELOCATION OR REMOVAL OF EX. UTILITIES WITHIN THE PROPOSED LIMITS OF DISTURBANCE.
 5. CONTRACTOR TO COORDINATE WITH ELECTRIC POWER SERVICE PROVIDER FOR ELECTRICAL SERVICE PHASING AND SCHEDULING.
 6. REFER TO SITE DEMOLITION PLANS FOR PROPOSED WORK TO OR NEAR EXISTING WELLS.

CIVIL ENGINEERING | LANDSCAPE ARCHITECTURE
LAND PLANNING | ENVIRONMENTAL ENGINEERING
666 Rowell Road • Suite 200
Atlanta • Georgia • 30355-1100
(770) 941-1542 • Fax (770) 999-0574 • www.aec.com

AEC
THE ENGINEERS

Prattville Regional Medical Center

40% LID 14-028
 HIGH STAKE 3 PLAN REVIEW
 HIGH STAKE 2 PLAN REVIEW
 HIGH STAKE 1 PLAN REVIEW

F-1

Revisions

No.	Date	Description
1	10-20-04	Revisions 1
2	11-07-04	Revisions 2
3	02-10-04	Revisions 3
4	07-10-04	Revisions 4

CALL BEFORE YOU DIG
IF YOU DIG FLORIDA
CALL US FIRST
1-800-421-4779
OR
PHONE WITH THE CALL OF FLORIDA
IT'S THE LAW!

PLAN SHEET A PLAN SHEET B

 PLAN SHEET C PLAN SHEET D
 SHEET MAP

Issued for: Date

AKCA Stage 2	Oct 2
AKCA Stage 3	Feb 1

Precons
 Bidding
 Permit
 Construction

Project No: 02-1785 Filed: 02/01/05
 Sheet: B of 079
 Call File Name: 02-1785-079-B.dwg

Drinking Water
DETAILED UTILITY PLAN

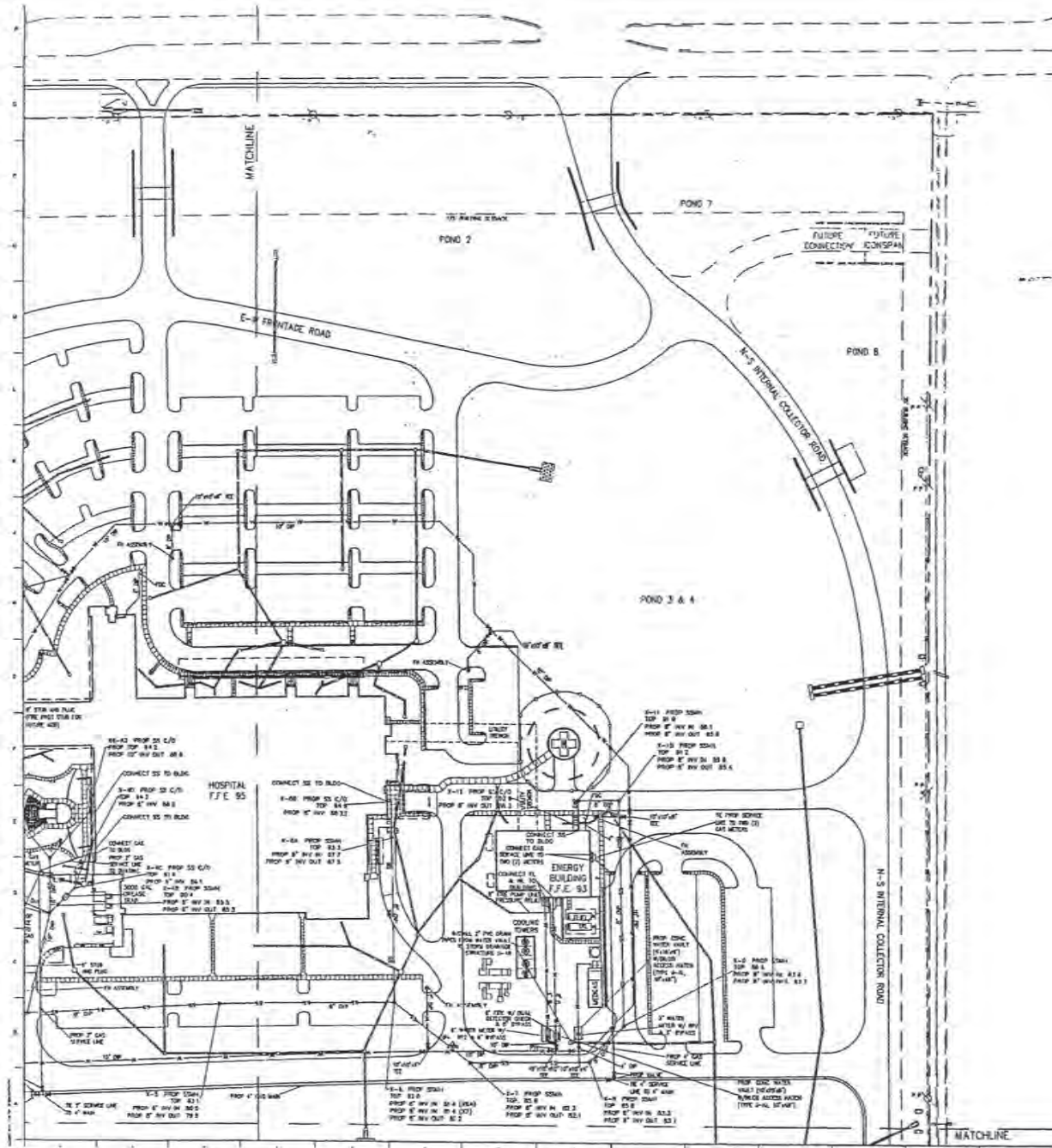

NOTE: CONTRACTOR IS ADVISED OF THE EXISTENCE OF UNDERGROUND UTILITIES. CONTRACTOR SHALL COORDINATE THE LOCATION AND IDENTIFICATION OF ALL UTILITIES WITH THE APPROPRIATE AGENCY OR UTILITY PRIOR TO COMMENCEMENT OF ANY DIGGING ACTIVITIES.

- EXISTING UTILITY LOCATION INSTRUCTIONS:
1. CONTRACTOR IS ADVISED OF THE EXISTENCE OF UNDERGROUND UTILITIES. CONTRACTOR SHALL COORDINATE THE LOCATION AND IDENTIFICATION OF ALL UTILITIES WITH THE APPROPRIATE AGENCY OR UTILITY PRIOR TO COMMENCEMENT OF ANY DIGGING ACTIVITIES.
 2. ALL EXISTING UTILITIES WITHIN THE LIMITS OF DISTURBANCE SHALL BE FIELD LOCATED PRIOR TO LAND DISTURBING ACTIVITIES.
 3. CONTRACTOR SHALL IMMEDIATELY NOTIFY THE CIVIL ENGINEER AND ARCHITECT OF ANY POTENTIAL UTILITY CONFLICTS ONCE THE FIELD LOCATIONS HAVE BEEN PERFORMED.
 4. CONTRACTOR IS RESPONSIBLE FOR THE RELOCATION OR REMOVAL OF EX. UTILITIES WITHIN THE PROPOSED LIMITS OF DISTURBANCE.
 5. CONTRACTOR TO COORDINATE WITH ELECTRIC POWER SERVICE PROVIDER FOR ELECTRICAL SERVICE PHASING AND SCHEDULING.
 6. REFER TO SITE DEMOLITION PLANS FOR PROPOSED WORK TO OR NEAR EXISTING WELLS.

CALL BEFORE YOU DIG
 IF YOU SEE FLAGGING...
 (1-800-432-4772)
 SHOWN DATE OR CALL UP NUMBER
 IT'S THE LAW!

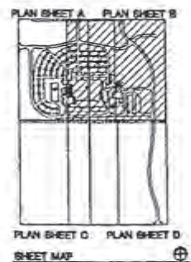

SCALE: 1"=40'-0"

CAL ENGINEERING & LANDSCAPE ARCHITECTURE
 LAND PLANNING | ENVIRONMENTAL ENGINEERING
 2555 Rowland Road • Suite 200
 Aliso Viejo • Orange • 949-303-1850



INCH LINES 1/4" - 3/8"
 1/4" = 1'-0"
 3/8" = 1'-6"

Revisions	No.	Date	By
	1	4-24-06	AK
	2	4-27-06	AK
	3	05-15-06	AK
	4	07-18-06	AK

- Issued for:
- NICA Stages
 - Prebid
 - Bidding
 - Permit
 - Construction

Project No. 02-119
 Drawn By: SP
 CAD File Name:

Showing the
DETAIL
UTILITY



OFFICIAL RECORDS
1895 PG: 134

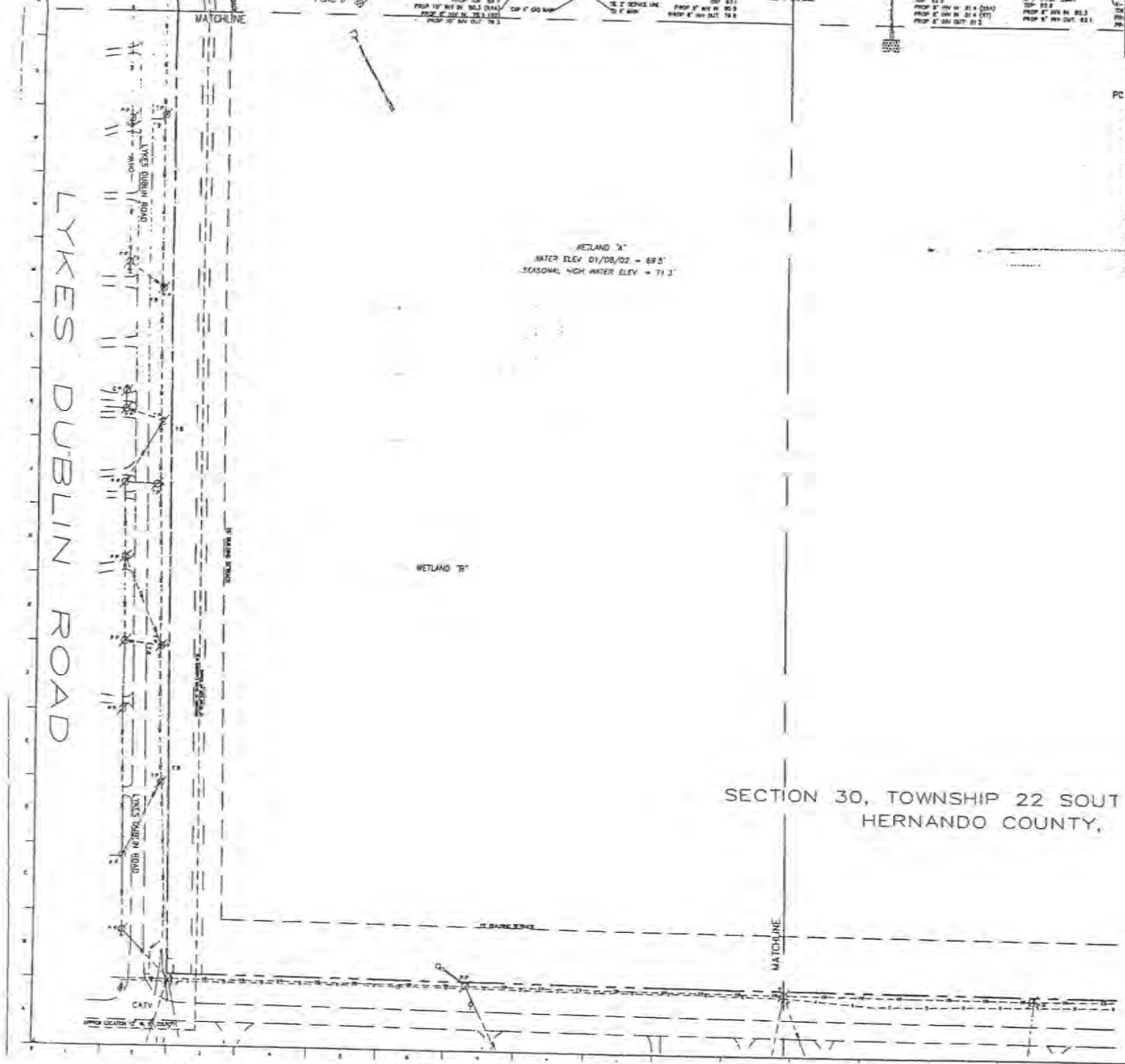

NOTE: CONTRACTOR IS ADVISED OF THE EXISTENCE OF UNDERGROUND UTILITIES. CONTRACTOR SHALL COORDINATE THE LOCATION AND IDENTIFICATION OF ALL UTILITIES WITH THE APPROPRIATE AGENCY OR UTILITY PRIOR TO COMMENCEMENT OF ANY DIGGING ACTIVITIES.

- EXISTING UTILITY LOCATION INSTRUCTIONS:
1. CONTRACTOR IS ADVISED OF THE EXISTENCE OF UNDERGROUND UTILITIES. CONTRACTOR SHALL COORDINATE THE LOCATION AND IDENTIFICATION OF ALL UTILITIES WITH THE APPROPRIATE AGENCY OR UTILITY PRIOR TO COMMENCEMENT OF ANY DIGGING ACTIVITIES.
 2. ALL EXISTING UTILITIES WITHIN THE LIMITS OF DISTURBANCE SHALL BE FIELD LOCATED PRIOR TO LAND DISTURBING ACTIVITIES.
 3. CONTRACTOR SHALL IMMEDIATELY NOTIFY THE CIVIL ENGINEER AND ARCHITECT OF ANY POTENTIAL UTILITY CONFLICTS ONCE THE FIELD LOCATIONS HAVE BEEN PERFORMED.
 4. CONTRACTOR IS RESPONSIBLE FOR THE RELOCATION OR REMOVAL OF EX. UTILITIES WITHIN THE PROPOSED LIMITS OF DISTURBANCE.
 5. CONTRACTOR TO COORDINATE WITH ELECTRIC POWER SERVICE PROVIDER FOR ELECTRICAL SERVICE PIPING AND SERVICES.
 6. REFER TO SITE DEMOLITION PLANS FOR PROPOSED WORK TO OR NEAR EXISTING WELLS.

SECTION 30, TOWNSHIP 22 SOUTH
HERNANDO COUNTY,

CALL BEFORE YOU DIG
IF YOU DO FLORIDA
CALL US FIRST
1-800-452-4776
SHOWING STATE OR CALL BY PHONE
IT'S THE LAW!

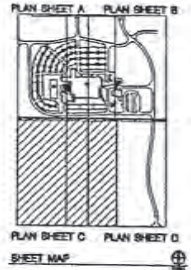

CIVIL ENGINEERING | LANDSCAPE ARCHITECTURE
LAND PLANNING | ENVIRONMENTAL ENGINEERING
8885 Hospital Road • Suite 200
Alpharetta • Georgia • 30004-1650
770-941-9412 • Fax 770-938-6001 • www.aec.com



F-3

ARCH LOG: N-PDS
 ARCH STAGE 1 PLAN
 ARCH STAGE 2 PLAN
 ARCH STAGE 3 PLAN

Revisions

No.	Date	Descr
01	01-04-04	ADD
02	01-04-04	ADD
03	01-04-04	ADD
04	01-04-04	ADD
05	01-04-04	ADD
06	01-04-04	ADD
07	01-04-04	ADD

Issued for:
 AMCA Stage 2
 AMCA Stage 3
 Permit
 Existing
 Construction

Sheet No: 02-1787
Project No: 02-1787
CAD File Name:

DETAIL UTILITY I



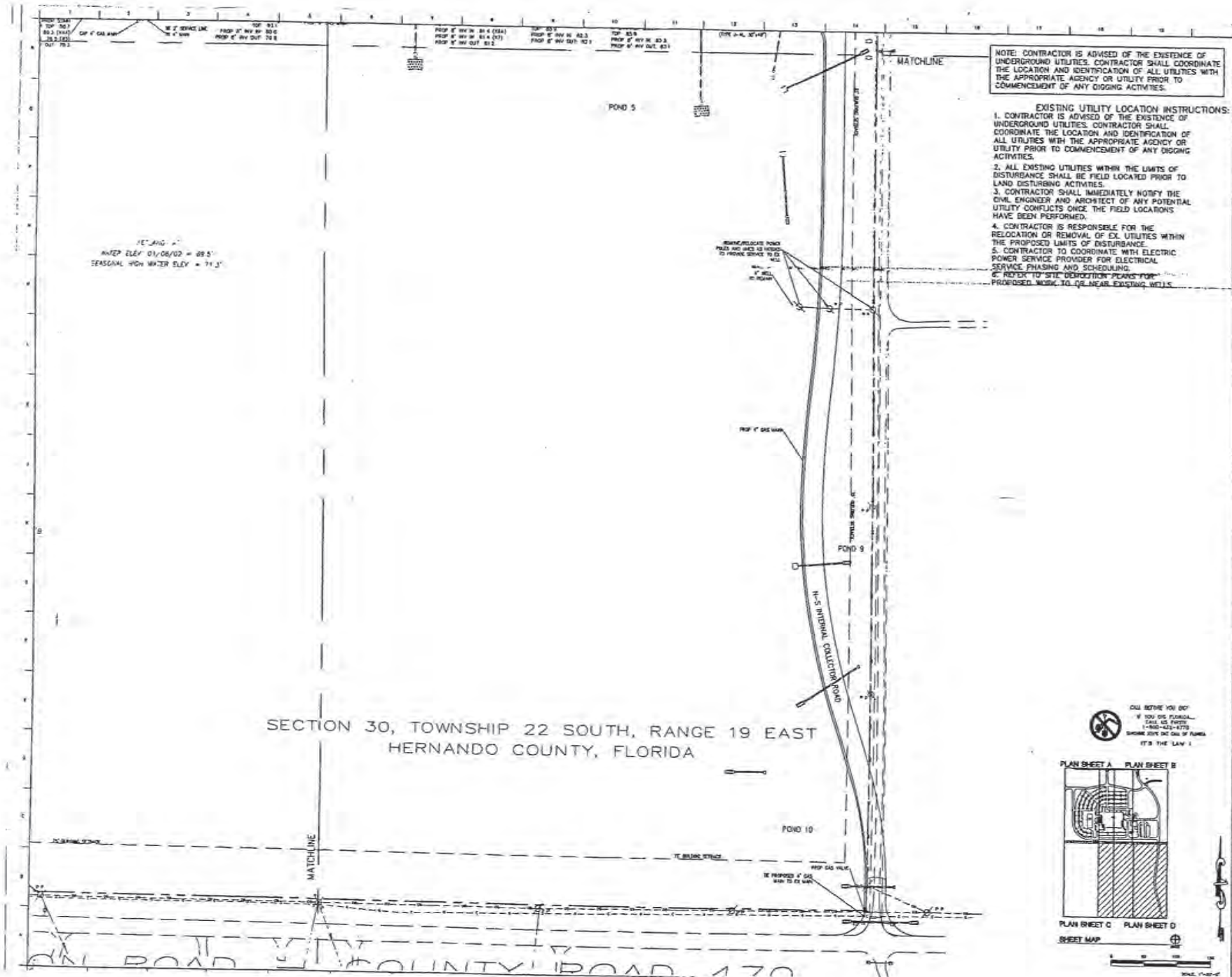

CIVIL ENGINEERING | LANDSCAPE ARCHITECTURE
 LAND PLANNING | ENVIRONMENTAL ENGINEERING
 8888 Roper Road • Suite 200
 Ashland • Georgia • 30324 (678) 970-8419 • Fax (770) 968-8504 • www.aec.com



F-4

AMCA SPEC H-825
 [] AMCA SPEC 1 PLAN REVISION
 [] AMCA SPEC 2 PLAN REVISION
 [] AMCA SPEC 3 PLAN REVISION

No.	Date	Description
1	8-1-04	Issued for AMCA
2	8-17-04	Issued for AMCA
3	10-12-04	Issued for AMCA
4	11-18-04	County/State

Issued for: Do
 [] AMCA Spec 2 Det
 [] AMCA Spec 3 Feb
 [] Planning
 [] Bidding Feb
 [] Permit Feb
 [] Construction

Project No: 03-1791
 Sheet No: 01 of 01
 CDR: The Owner

ISSUED FOR THE
DETAILED UTILITY PLAN



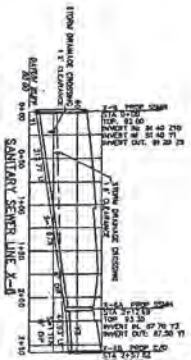
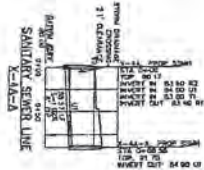
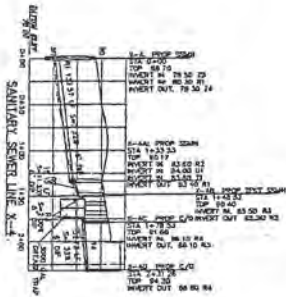

SCALE: V 1" = 50'-0"
 H 1" = 10'-0"

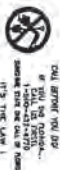

CONTRACT NO.	11111
PROJECT NO.	11111
DATE	12/15/11
SCALE	V 1" = 50'-0" H 1" = 10'-0"
DESIGNED BY	[Name]
CHECKED BY	[Name]
APPROVED BY	[Name]
DATE	12/15/11

12" DIA. 1500' PIPE
 18" DIA. 1500' PIPE
 24" DIA. 1500' PIPE
 30" DIA. 1500' PIPE
 36" DIA. 1500' PIPE
 42" DIA. 1500' PIPE
 48" DIA. 1500' PIPE
 54" DIA. 1500' PIPE
 60" DIA. 1500' PIPE
 66" DIA. 1500' PIPE
 72" DIA. 1500' PIPE
 78" DIA. 1500' PIPE
 84" DIA. 1500' PIPE
 90" DIA. 1500' PIPE
 96" DIA. 1500' PIPE
 102" DIA. 1500' PIPE
 108" DIA. 1500' PIPE
 114" DIA. 1500' PIPE
 120" DIA. 1500' PIPE
 126" DIA. 1500' PIPE
 132" DIA. 1500' PIPE
 138" DIA. 1500' PIPE
 144" DIA. 1500' PIPE
 150" DIA. 1500' PIPE
 156" DIA. 1500' PIPE
 162" DIA. 1500' PIPE
 168" DIA. 1500' PIPE
 174" DIA. 1500' PIPE
 180" DIA. 1500' PIPE
 186" DIA. 1500' PIPE
 192" DIA. 1500' PIPE
 198" DIA. 1500' PIPE
 204" DIA. 1500' PIPE
 210" DIA. 1500' PIPE
 216" DIA. 1500' PIPE
 222" DIA. 1500' PIPE
 228" DIA. 1500' PIPE
 234" DIA. 1500' PIPE
 240" DIA. 1500' PIPE
 246" DIA. 1500' PIPE
 252" DIA. 1500' PIPE
 258" DIA. 1500' PIPE
 264" DIA. 1500' PIPE
 270" DIA. 1500' PIPE
 276" DIA. 1500' PIPE
 282" DIA. 1500' PIPE
 288" DIA. 1500' PIPE
 294" DIA. 1500' PIPE
 300" DIA. 1500' PIPE
 306" DIA. 1500' PIPE
 312" DIA. 1500' PIPE
 318" DIA. 1500' PIPE
 324" DIA. 1500' PIPE
 330" DIA. 1500' PIPE
 336" DIA. 1500' PIPE
 342" DIA. 1500' PIPE
 348" DIA. 1500' PIPE
 354" DIA. 1500' PIPE
 360" DIA. 1500' PIPE
 366" DIA. 1500' PIPE
 372" DIA. 1500' PIPE
 378" DIA. 1500' PIPE
 384" DIA. 1500' PIPE
 390" DIA. 1500' PIPE
 396" DIA. 1500' PIPE
 402" DIA. 1500' PIPE
 408" DIA. 1500' PIPE
 414" DIA. 1500' PIPE
 420" DIA. 1500' PIPE
 426" DIA. 1500' PIPE
 432" DIA. 1500' PIPE
 438" DIA. 1500' PIPE
 444" DIA. 1500' PIPE
 450" DIA. 1500' PIPE
 456" DIA. 1500' PIPE
 462" DIA. 1500' PIPE
 468" DIA. 1500' PIPE
 474" DIA. 1500' PIPE
 480" DIA. 1500' PIPE
 486" DIA. 1500' PIPE
 492" DIA. 1500' PIPE
 498" DIA. 1500' PIPE
 504" DIA. 1500' PIPE
 510" DIA. 1500' PIPE
 516" DIA. 1500' PIPE
 522" DIA. 1500' PIPE
 528" DIA. 1500' PIPE
 534" DIA. 1500' PIPE
 540" DIA. 1500' PIPE
 546" DIA. 1500' PIPE
 552" DIA. 1500' PIPE
 558" DIA. 1500' PIPE
 564" DIA. 1500' PIPE
 570" DIA. 1500' PIPE
 576" DIA. 1500' PIPE
 582" DIA. 1500' PIPE
 588" DIA. 1500' PIPE
 594" DIA. 1500' PIPE
 600" DIA. 1500' PIPE
 606" DIA. 1500' PIPE
 612" DIA. 1500' PIPE
 618" DIA. 1500' PIPE
 624" DIA. 1500' PIPE
 630" DIA. 1500' PIPE
 636" DIA. 1500' PIPE
 642" DIA. 1500' PIPE
 648" DIA. 1500' PIPE
 654" DIA. 1500' PIPE
 660" DIA. 1500' PIPE
 666" DIA. 1500' PIPE
 672" DIA. 1500' PIPE
 678" DIA. 1500' PIPE
 684" DIA. 1500' PIPE
 690" DIA. 1500' PIPE
 696" DIA. 1500' PIPE
 702" DIA. 1500' PIPE
 708" DIA. 1500' PIPE
 714" DIA. 1500' PIPE
 720" DIA. 1500' PIPE
 726" DIA. 1500' PIPE
 732" DIA. 1500' PIPE
 738" DIA. 1500' PIPE
 744" DIA. 1500' PIPE
 750" DIA. 1500' PIPE
 756" DIA. 1500' PIPE
 762" DIA. 1500' PIPE
 768" DIA. 1500' PIPE
 774" DIA. 1500' PIPE
 780" DIA. 1500' PIPE
 786" DIA. 1500' PIPE
 792" DIA. 1500' PIPE
 798" DIA. 1500' PIPE
 804" DIA. 1500' PIPE
 810" DIA. 1500' PIPE
 816" DIA. 1500' PIPE
 822" DIA. 1500' PIPE
 828" DIA. 1500' PIPE
 834" DIA. 1500' PIPE
 840" DIA. 1500' PIPE
 846" DIA. 1500' PIPE
 852" DIA. 1500' PIPE
 858" DIA. 1500' PIPE
 864" DIA. 1500' PIPE
 870" DIA. 1500' PIPE
 876" DIA. 1500' PIPE
 882" DIA. 1500' PIPE
 888" DIA. 1500' PIPE
 894" DIA. 1500' PIPE
 900" DIA. 1500' PIPE
 906" DIA. 1500' PIPE
 912" DIA. 1500' PIPE
 918" DIA. 1500' PIPE
 924" DIA. 1500' PIPE
 930" DIA. 1500' PIPE
 936" DIA. 1500' PIPE
 942" DIA. 1500' PIPE
 948" DIA. 1500' PIPE
 954" DIA. 1500' PIPE
 960" DIA. 1500' PIPE
 966" DIA. 1500' PIPE
 972" DIA. 1500' PIPE
 978" DIA. 1500' PIPE
 984" DIA. 1500' PIPE
 990" DIA. 1500' PIPE
 996" DIA. 1500' PIPE
 1002" DIA. 1500' PIPE
 1008" DIA. 1500' PIPE
 1014" DIA. 1500' PIPE
 1020" DIA. 1500' PIPE
 1026" DIA. 1500' PIPE
 1032" DIA. 1500' PIPE
 1038" DIA. 1500' PIPE
 1044" DIA. 1500' PIPE
 1050" DIA. 1500' PIPE
 1056" DIA. 1500' PIPE
 1062" DIA. 1500' PIPE
 1068" DIA. 1500' PIPE
 1074" DIA. 1500' PIPE
 1080" DIA. 1500' PIPE
 1086" DIA. 1500' PIPE
 1092" DIA. 1500' PIPE
 1098" DIA. 1500' PIPE
 1104" DIA. 1500' PIPE
 1110" DIA. 1500' PIPE
 1116" DIA. 1500' PIPE
 1122" DIA. 1500' PIPE
 1128" DIA. 1500' PIPE
 1134" DIA. 1500' PIPE
 1140" DIA. 1500' PIPE
 1146" DIA. 1500' PIPE
 1152" DIA. 1500' PIPE
 1158" DIA. 1500' PIPE
 1164" DIA. 1500' PIPE
 1170" DIA. 1500' PIPE
 1176" DIA. 1500' PIPE
 1182" DIA. 1500' PIPE
 1188" DIA. 1500' PIPE
 1194" DIA. 1500' PIPE
 1200" DIA. 1500' PIPE
 1206" DIA. 1500' PIPE
 1212" DIA. 1500' PIPE
 1218" DIA. 1500' PIPE
 1224" DIA. 1500' PIPE
 1230" DIA. 1500' PIPE
 1236" DIA. 1500' PIPE
 1242" DIA. 1500' PIPE
 1248" DIA. 1500' PIPE
 1254" DIA. 1500' PIPE
 1260" DIA. 1500' PIPE
 1266" DIA. 1500' PIPE
 1272" DIA. 1500' PIPE
 1278" DIA. 1500' PIPE
 1284" DIA. 1500' PIPE
 1290" DIA. 1500' PIPE
 1296" DIA. 1500' PIPE
 1302" DIA. 1500' PIPE
 1308" DIA. 1500' PIPE
 1314" DIA. 1500' PIPE
 1320" DIA. 1500' PIPE
 1326" DIA. 1500' PIPE
 1332" DIA. 1500' PIPE
 1338" DIA. 1500' PIPE
 1344" DIA. 1500' PIPE
 1350" DIA. 1500' PIPE
 1356" DIA. 1500' PIPE
 1362" DIA. 1500' PIPE
 1368" DIA. 1500' PIPE
 1374" DIA. 1500' PIPE
 1380" DIA. 1500' PIPE
 1386" DIA. 1500' PIPE
 1392" DIA. 1500' PIPE
 1398" DIA. 1500' PIPE
 1404" DIA. 1500' PIPE
 1410" DIA. 1500' PIPE
 1416" DIA. 1500' PIPE
 1422" DIA. 1500' PIPE
 1428" DIA. 1500' PIPE
 1434" DIA. 1500' PIPE
 1440" DIA. 1500' PIPE
 1446" DIA. 1500' PIPE
 1452" DIA. 1500' PIPE
 1458" DIA. 1500' PIPE
 1464" DIA. 1500' PIPE
 1470" DIA. 1500' PIPE
 1476" DIA. 1500' PIPE
 1482" DIA. 1500' PIPE
 1488" DIA. 1500' PIPE
 1494" DIA. 1500' PIPE
 1500" DIA. 1500' PIPE

AEC
 CIVIL ENGINEERING | LANDSCAPE ARCHITECTURE
 LAND PLANNING | ENVIRONMENTAL ENGINEERING
 8555 Roswell Road • Suite 200
 Atlanta • Georgia • 30350-1850
 770.421.6477 • Fax: 770.600.2074 • www.aec.com

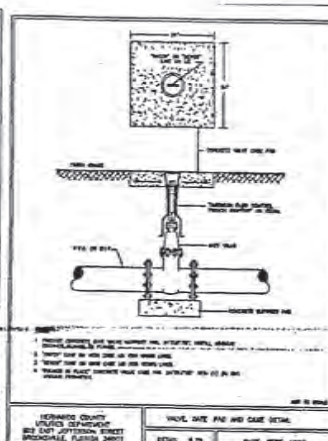
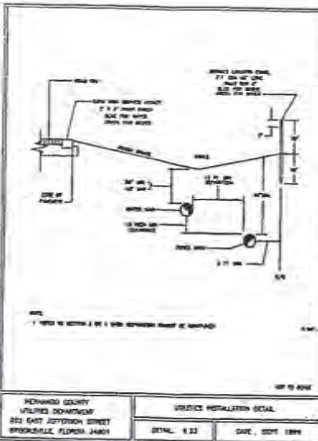
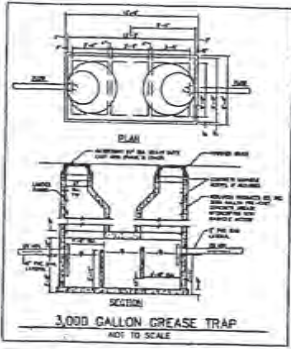

TABLE 8.24
PRESSURE LOSS THROUGH FITTINGS

FITTING	1/2"	3/4"	1"	1 1/2"	2"
90° ELBOW	0.2	0.3	0.4	0.6	0.9
45° ELBOW	0.1	0.15	0.2	0.3	0.45
TEE (90°)	0.3	0.45	0.6	0.9	1.35
TEE (45°)	0.15	0.225	0.3	0.45	0.675
CROSS	0.3	0.45	0.6	0.9	1.35
FLANGE (90°)	0.2	0.3	0.4	0.6	0.9
FLANGE (45°)	0.1	0.15	0.2	0.3	0.45
FLANGE (TEE)	0.3	0.45	0.6	0.9	1.35
FLANGE (CROSS)	0.3	0.45	0.6	0.9	1.35
FLANGE (90°)	0.2	0.3	0.4	0.6	0.9
FLANGE (45°)	0.1	0.15	0.2	0.3	0.45
FLANGE (TEE)	0.3	0.45	0.6	0.9	1.35
FLANGE (CROSS)	0.3	0.45	0.6	0.9	1.35

NOTE: 1. PRESSURE LOSS THROUGH FITTINGS IS BASED ON A FLOW VELOCITY OF 10 FEET PER SECOND. 2. PRESSURE LOSS THROUGH FITTINGS IS BASED ON A FLOW VELOCITY OF 10 FEET PER SECOND. 3. PRESSURE LOSS THROUGH FITTINGS IS BASED ON A FLOW VELOCITY OF 10 FEET PER SECOND. 4. PRESSURE LOSS THROUGH FITTINGS IS BASED ON A FLOW VELOCITY OF 10 FEET PER SECOND.

HOWARD COUNTY
UTILITY DEPARTMENT
303 EAST JEFFERSON STREET
BROOKVILLE, FLORIDA 34401
DETAIL: 8.26 DATE: SEPT 1988

SEWER SERVICE PRESSURE LOSS TEST TABLE

PIPE DIAMETER (IN INCHES)

PIPE LENGTH (FEET)	PIPE DIAMETER (IN INCHES)											
	4"	6"	8"	10"	12"	14"	16"	18"	20"	24"	30"	36"
100	0.25	0.35	0.45	0.55	0.65	0.75	0.85	0.95	1.05	1.25	1.50	1.75
200	0.50	0.70	0.90	1.10	1.30	1.50	1.70	1.90	2.10	2.50	3.00	3.50
300	0.75	1.05	1.35	1.65	1.95	2.25	2.55	2.85	3.15	3.75	4.50	5.25
400	1.00	1.40	1.80	2.20	2.60	2.90	3.20	3.50	3.80	4.50	5.50	6.50
500	1.25	1.75	2.25	2.75	3.25	3.50	3.75	4.00	4.25	5.00	6.25	7.50
600	1.50	2.10	2.70	3.30	3.80	4.00	4.25	4.50	4.75	5.50	7.00	8.50
700	1.75	2.45	3.15	3.85	4.40	4.50	4.75	5.00	5.25	6.00	7.75	9.50
800	2.00	2.80	3.60	4.40	5.00	5.00	5.25	5.50	5.75	6.50	8.50	10.50
900	2.25	3.15	4.05	4.95	5.50	5.50	5.75	6.00	6.25	7.00	9.25	11.50
1000	2.50	3.50	4.50	5.50	6.00	6.00	6.25	6.50	6.75	7.50	10.00	12.50

NOTE: 1. PRESSURE LOSS THROUGH FITTINGS IS BASED ON A FLOW VELOCITY OF 10 FEET PER SECOND. 2. PRESSURE LOSS THROUGH FITTINGS IS BASED ON A FLOW VELOCITY OF 10 FEET PER SECOND. 3. PRESSURE LOSS THROUGH FITTINGS IS BASED ON A FLOW VELOCITY OF 10 FEET PER SECOND. 4. PRESSURE LOSS THROUGH FITTINGS IS BASED ON A FLOW VELOCITY OF 10 FEET PER SECOND.

HOWARD COUNTY
UTILITY DEPARTMENT
303 EAST JEFFERSON STREET
BROOKVILLE, FLORIDA 34401
DETAIL: 8.18 DATE: SEPT 1988

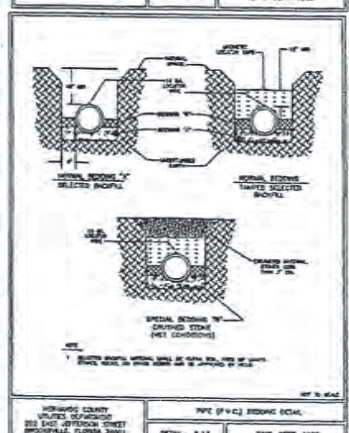
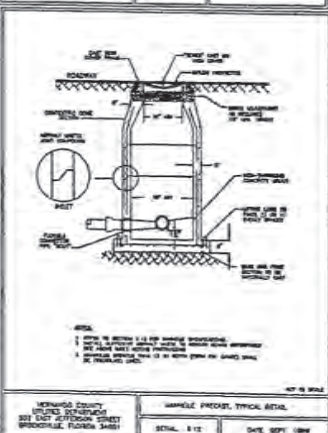
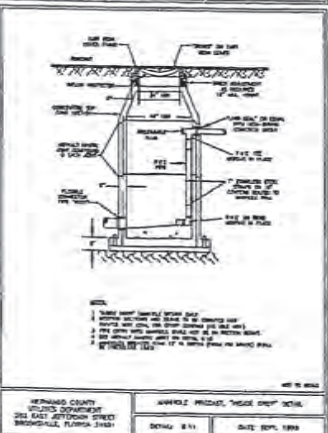
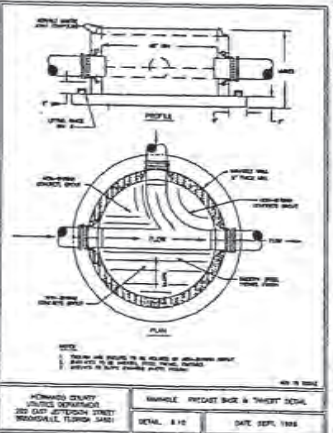
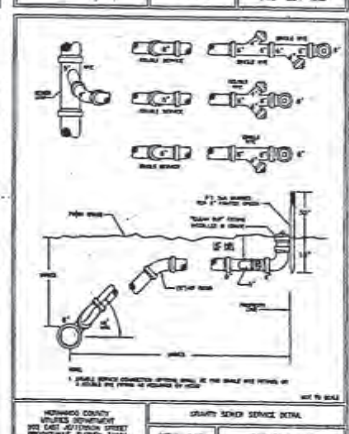
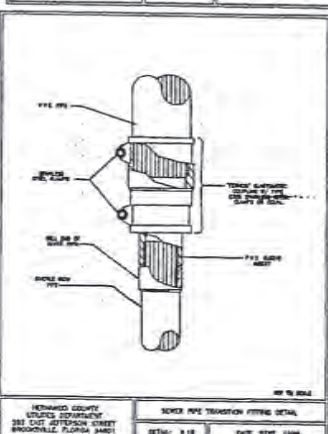
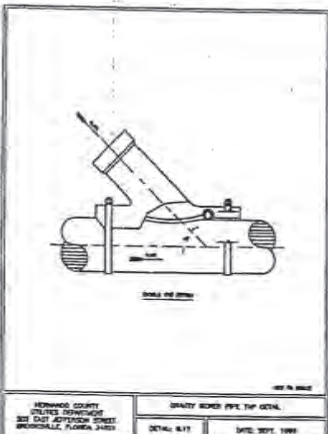

AEC

ENVIRONMENTAL ENGINEERING
2855 Riverchase Road
Atlanta, Georgia 30305-1650
(770) 961-1940 • Fax (770) 986-8200 • www.aecad.com

F-6

Revisions
No. Date Description
1 8-18-88 Alteration
2 9-17-88 Change P/L

Issued for:
 AEC
 AEC/ Slope 1
 AEC/ Slope 2
 Pricing
 Bid/Est
 Permit
 Construction

Project No: 83-1787
Drawn By: J.P. Smith
L.S.P. File Name:
Drawing Title:
SANITARY
DETAIL

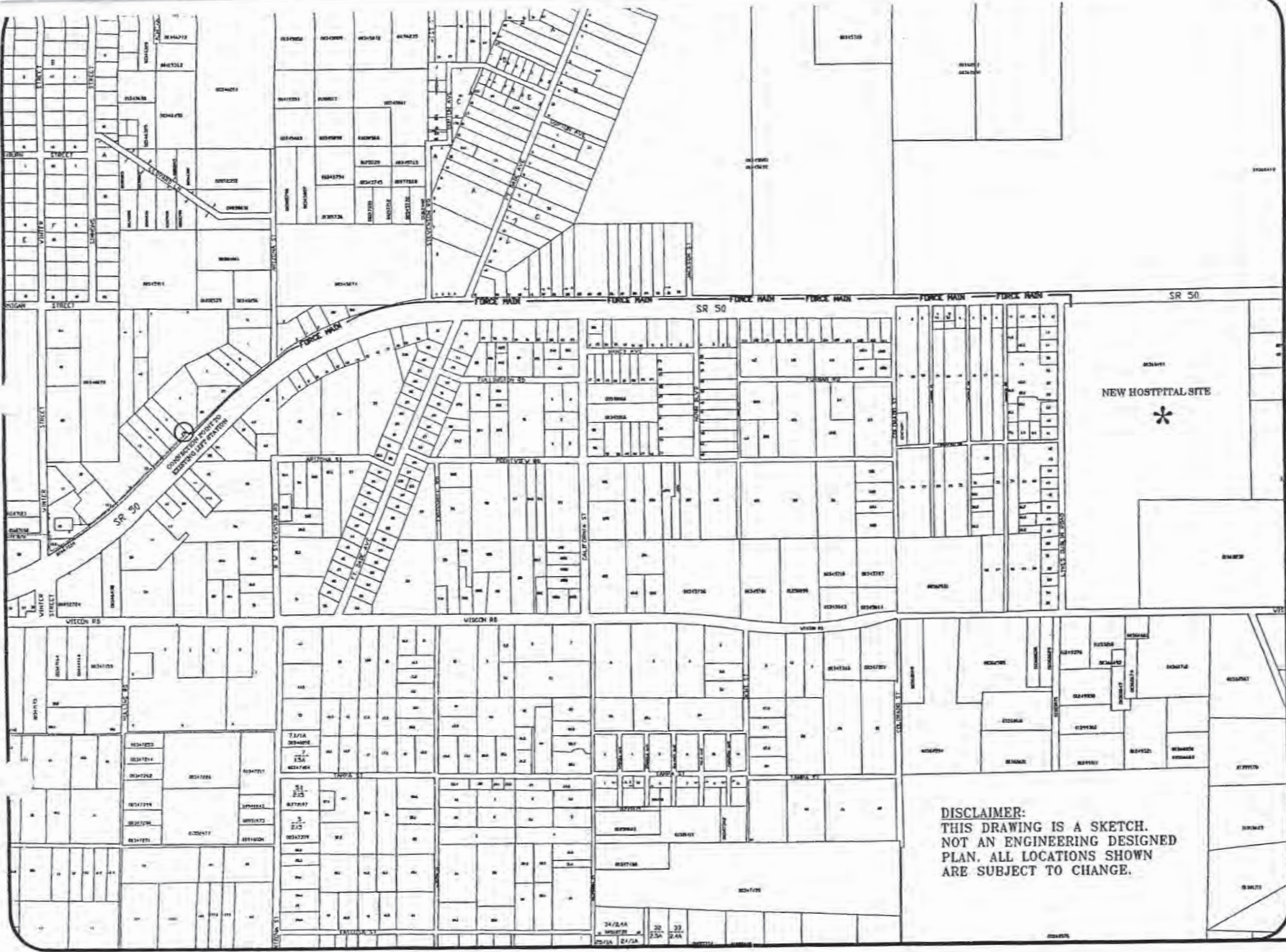

HERNANDO COUNTY
UTILITIES DEPARTMENT
 21030 CORTEZ BLVD
 BROOKSVILLE, FLORIDA 34601
 OFFICE: (352) 754-4037 FAX: (352) 754-4488

- LEGEND**
- WATER LINE — 6" PVC
 - SEWER LINE — 6" PVC
 - FORCE MAIN — 36" PVC
 - FORCE MAIN — 36" FM
 - SANITARY MANHOLE
 - SEWER PUMP STATION
 - ⊥ PLUG
 - △ BLDW-OFF ASSY.
 - REDUCER
 - ⊗ VALVE
 - ⊕ FIRE HYDRANT ASSY.
 - ⊞ METER BOX
 - ⊞ DOUBLE METER BOX

DISCLAIMER:
 THIS DRAWING IS A SKETCH.
 NOT AN ENGINEERING DESIGNED
 PLAN. ALL LOCATIONS SHOWN
 ARE SUBJECT TO CHANGE.

ADDRESS		
Kent Weisinger New Hospital Sewer Force Main		
LOT:	BLOCK:	UNIT:
S-T-R:	30-22-19	
PARCEL KEY #	00366497	
DRAWN BY:	C.E.R.	

Exhibit
 1" G"