



**HERNANDO COUNTY
BOARD OF COUNTY COMMISSIONERS**
15470 FLIGHT PATH DR
BROOKSVILLE, FL 34604

PURCHASE ORDER-CHANGE NO. 25000669-2

PAGE NO. 1

V
E
N
D
O
R

pgrant@titanconsultants.com
106929
TITAN CONSULTANTS & ENGINEERS LLC
PO BOX 677716
ORLANDO FL 32867

PDF
Copy
TO

MARK & RECREATION
16161 FLIGHT PATH DRIVE
BROOKSVILLE FL 34604

ORDER DATE:04/23/25			BUYER: DMERRITT			REQ. NO.: RQ250769		REQ. DATE:	
TERMS: NET 30 DAYS			F.O.B.: DESTINATION			DESC.: CONTRACT 24-TFG00704 PINE			
ITEM#	QUANTITY	UOM	DESCRIPTION				UNIT PRICE		EXTENSION
<p>This Purchase is in accordance with Hernando County Contract No. 24-TFG00704, BOCC Approved on: 7/30/24, Doc ID No. 14279 and Quote No. 4. BOCC Awarded Titan on: 4/8/25, Doc ID No: 15170. Grant GMS No. 570. The Contract Terms and Conditions apply, and the Purchase Order Terms and Conditions do not apply to this purchase. This Contract No. will expire on: 7/29/27. The County will issue a Notice to Proceed (NTP) for the work to begin. The Period of Performance is: 90 days from NTP.</p> <p>PO will remain open until the project is completed.</p> <p>The County Contact Person is: Rob Talmage, Phone Number: (352) 754-4031</p> <p>The Contractor Contact is Patrick Grant, Phone Number: (407) 494-8870</p> <p>Email: pgrant@titanconsultants.com</p> <p>5/8/2025 - Change Order #1 - JAC</p> <p>Contract #: 24-TFG00704 Contract Name: Construction Services under \$500K</p> <p>Grant GMS#: 570 CO #: 1 is to increase PO by \$21,385.00 and decrease PO by \$2,000.00, for a net</p>									

ITEM#	ACCOUNT	AMOUNT	PROJECT CODE	PAGE TOTAL \$	
				TOTAL \$	

PDF
Copy

Calc. Rouse - JAC

SEE TERMS AND CONDITIONS ON REVERSE SIDE

APPROVED BY:

CHIEF PROCUREMENT OFFICER

HERNANDO COUNTY PURCHASE ORDER TERMS AND CONDITIONS

GENERAL

The condition of this order may not be changed by Vendor/Contractor. If order is not acceptable, return to Hernando County Purchasing and Contracts Department. Failure of a Vendor/Contractor to deliver according to this purchase order awarded to him or to comply with any of the terms and conditions therein may disqualify him from receiving future orders.

QUALITY

All material or services furnished on this order must be as specified and subject to County inspection and approval within a reasonable time after delivery at destination. Variations in materials or services from those specified in this order must not be made without written authority from the Chief Procurement Officer. Materials rejected will be returned at the Vendor/Contractor's risk and expense.

QUANTITY/PRICE

The quantity of materials ordered or the prices specified must not be exceeded without written authority being first obtained from the Chief Procurement Officer.

INDEMNITY AND INSURANCE

The Vendor/Contractor agrees to indemnify and hold harmless Hernando County, including its officers, agents and employees, from all claims, damages, losses and expenses, including reasonable attorneys' fees, and costs brought or incurred on account of injuries or damages sustained by any party due to the operations of the Vendor/Contractor under this contract. The Vendor/Contractor further agrees to provide workers' compensation for all employees, and to maintain such general and auto liability insurance as is deemed necessary by the County for the particular circumstances and operations of the Vendor/Contractor. The Vendor/Contractor further agrees to provide the County with Certificates of Insurance, indicating the amount of coverage in force, upon request.

PACKING

Packages must be plainly marked with shipper's name and purchase order number; charges are not allowed for boxing or crating unless previously agreed upon in writing.

DELIVERY

All materials must be shipped F. O. B. destination. The County will pay no freight or express charges, except by previous agreement. If specific purchase is negotiated on the basis of F.O.B. shipping point, VENDOR/CONTRACTOR ARE TO PREPAY SHIPPING CHARGES AND ADD TO INVOICE. Delivery must actually be affected within the time stated on purchase made between 8:00 AM and 5:00 PM Monday to Friday inclusive unless otherwise stated. In case of default by the Vendor/Contractor, Hernando County may procure the articles or services covered by this order from other sources and hold the Vendor/Contractor responsible for any excess occasioned thereby.

PAYMENT

Partial billing will be accepted only for items received within the specified delivery period. Payments for items delivered after this specified delivery period will be made after the entire order is completed and accepted by Hernando County. Payment shall be made in accordance with Florida Statute 218, Florida Prompt Payment Act. Payment for accepted equipment/supplies/services will be accomplished by submission of an invoice, in duplicate; to the Ship To Address on the front of the purchase order unless otherwise indicated.

MATERIAL SAFETY DATA SHEET

The Vendor/Contractor agrees to furnish Hernando County with a current Material Safety Data Sheet (MSDS) on or before delivery of each and every hazardous chemical or substance purchased which is classified as toxic under Florida Statute 442. Appropriate labels and MSDSs shall be provided for all shipments. Send MSDSs and other pertinent data to: Hernando County Purchasing and Contracts Department, 20 North Main Street, Room 365, Brooksville, FL 34601-2828.

OSHA REQUIREMENT

The Vendor/Contractor or contractor hereby guarantees Hernando County that all materials, supplies and equipment as listed on the purchase order meet the requirements, specifications and standards as provided for under the Federal Occupations Safety and Health Administration Act of 1970, as from time to time amended and in force at the date thereof.

LEGALLY AUTHORIZED WORKFORCE

VENDOR/CONTRACTOR represents and warrants that VENDOR/CONTRACTOR is in compliance with all applicable federal, state and local laws, including, but not limited to, the laws related to the requirement of an employer to verify an employee's eligibility to work in the United States. VENDOR/CONTRACTOR is encouraged (but not required) to incorporate the IMAGE best practices into its business and, when practicable, incorporate verification requirements into its agreements with subcontractors. The IMAGE Best Practices can be found on the COUNTY'S website at www.hernandocounty.us/pur/.

INSURANCE

The Contractor shall maintain in effect at all times during the performance of the services insurance coverage according to the Contract between Contractor and COUNTY. All waiver of subrogation provisions of the Contract apply. In the absence of a current Contract, the Contractor shall, at its sole expense, maintain in effect at all times during the performance of the services insurance coverage with limits not less than those set forth below (unless the County agrees in writing to lower limits) and with insurers and under forms of policies satisfactory to COUNTY; Contractor shall endorse Hernando County as an additional insured on the commercial general liability (additional insured shall read "Hernando County Board of County Commissioners"); Contractor waives subrogation as to the General Liability policy unless a policy condition prohibits pre-loss waiver of subrogation, in which case Contractor shall request of the insurer that the policy be endorsed with a Waiver of Transfer of Rights of Recovery Against Others unless such policy prohibits such an endorsement or voids coverage should VENDOR/CONTRACTOR enter into such an agreement on a pre-loss basis.

<u>Coverage</u>	<u>Minimum Amounts and Limits</u>
(a) Worker's Compensation	Statutory requirements at location of work
Employer's Liability	\$ 100,000 each accident \$ 100,000 by employee \$ 500,000 policy limit
(b) Commercial General Liability	\$ 2,000,000 General Aggregate
(Additional Insured & Wavier Of Subrogation)	\$ 2,000,000 Products-Comp. Ops Agg. \$ 1,000,000 Each Occurrence \$ 5,000 Medical Expense
(c) Automobile Liability	\$ 1,000,000 Combined Single Limit (owned, hired and non-owned)
Option of Split Limits:	
(1.) Bodily Injury	\$ 1,000,000 Per Person or \$1,000,000 Per Accident



**HERNANDO COUNTY
BOARD OF COUNTY COMMISSIONERS**
15470 FLIGHT PATH DR
BROOKSVILLE, FL 34604

PURCHASE ORDER-CHANGE NO. 25000669-2

PAGE NO. 2

V
E
N
D
O
R

pgant@titanconsultants.com
106929
TITAN CONSULTANTS & ENGINEERS LLC
PO BOX 677716
ORLANDO FL 32867

PDF
Copy
TO

MARK & RECREATION
16161 FLIGHT PATH DRIVE
BROOKSVILLE FL 34604

ORDER DATE:04/23/25			BUYER: DMERRITT			REQ. NO.: RQ250769		REQ. DATE:	
TERMS: NET 30 DAYS			F.O.B.: DESTINATION			DESC.: CONTRACT 24-TFG00704 PINE			
ITEM#	QUANTITY	UOM	DESCRIPTION				UNIT PRICE		EXTENSION
increase of \$19,385.00. It modifies the SOW to change dimensions of Cornhole pads and area, remove and dispose of the following: lift stations, telephone poles, and asphalt under food truck pad. Revise retaining wall at restroom pad, plumbing, irrigation, and diverting A3 white sand.									
Decrease Line 12 \$2,000.00; New Line Total \$65,320.00									
Add Line 28 \$1,950.00; New Line Total \$1,950.00									
Add Line 29 \$2,525.00; New Line Total \$2,525.00									
Add Line 30 \$1,500.00; New Line Total \$1,500.00									
Add Line 31 \$2,550.00; New Line Total \$2,550.00									
Add Line 32 \$1,250.00; New Line Total \$1,250.00									
Add Line 33 \$2,500.00; New Line Total \$2,500.00									
Add Line 34 \$5,610.00; New Line Total \$5,610.00									
Add Line 35 \$3,500.00; New Line Total \$3,500.00									
Old PO Total \$340,150.00 New PO Total \$359,535.00									
Dept 40011 Account 5304601 project code PTC924 \$19,385.00									
5/14/2025 - Change Order #2 - JAC									
Contract #: 24-TFG00704 Contract Name Construction									

ITEM#	ACCOUNT	AMOUNT	PROJECT CODE	PAGE TOTAL \$
				TOTAL \$

PDF
Copy

Carl Rouse - JAC

SEE TERMS AND CONDITIONS ON REVERSE SIDE

APPROVED BY:

CHIEF PROCUREMENT OFFICER

HERNANDO COUNTY PURCHASE ORDER TERMS AND CONDITIONS

GENERAL

The condition of this order may not be changed by Vendor/Contractor. If order is not acceptable, return to Hernando County Purchasing and Contracts Department. Failure of a Vendor/Contractor to deliver according to this purchase order awarded to him or to comply with any of the terms and conditions therein may disqualify him from receiving future orders.

QUALITY

All material or services furnished on this order must be as specified and subject to County inspection and approval within a reasonable time after delivery at destination. Variations in materials or services from those specified in this order must not be made without written authority from the Chief Procurement Officer. Materials rejected will be returned at the Vendor/Contractor's risk and expense.

QUANTITY/PRICE

The quantity of materials ordered or the prices specified must not be exceeded without written authority being first obtained from the Chief Procurement Officer.

INDEMNITY AND INSURANCE

The Vendor/Contractor agrees to indemnify and hold harmless Hernando County, including its officers, agents and employees, from all claims, damages, losses and expenses, including reasonable attorneys' fees, and costs brought or incurred on account of injuries or damages sustained by any party due to the operations of the Vendor/Contractor under this contract. The Vendor/Contractor further agrees to provide workers' compensation for all employees, and to maintain such general and auto liability insurance as is deemed necessary by the County for the particular circumstances and operations of the Vendor/Contractor. The Vendor/Contractor further agrees to provide the County with Certificates of Insurance, indicating the amount of coverage in force, upon request.

PACKING

Packages must be plainly marked with shipper's name and purchase order number; charges are not allowed for boxing or crating unless previously agreed upon in writing.

DELIVERY

All materials must be shipped F. O. B. destination. The County will pay no freight or express charges, except by previous agreement. If specific purchase is negotiated on the basis of F.O.B. shipping point, VENDOR/CONTRACTOR ARE TO PREPAY SHIPPING CHARGES AND ADD TO INVOICE. Delivery must actually be affected within the time stated on purchase made between 8:00 AM and 5:00 PM Monday to Friday inclusive unless otherwise stated. In case of default by the Vendor/Contractor, Hernando County may procure the articles or services covered by this order from other sources and hold the Vendor/Contractor responsible for any excess occasioned thereby.

PAYMENT

Partial billing will be accepted only for items received within the specified delivery period. Payments for items delivered after this specified delivery period will be made after the entire order is completed and accepted by Hernando County. Payment shall be made in accordance with Florida Statute 218, Florida Prompt Payment Act. Payment for accepted equipment/supplies/services will be accomplished by submission of an invoice, in duplicate; to the Ship To Address on the front of the purchase order unless otherwise indicated.

MATERIAL SAFETY DATA SHEET

The Vendor/Contractor agrees to furnish Hernando County with a current Material Safety Data Sheet (MSDS) on or before delivery of each and every hazardous chemical or substance purchased which is classified as toxic under Florida Statute 442. Appropriate labels and MSDSs shall be provided for all shipments. Send MSDSs and other pertinent data to: Hernando County Purchasing and Contracts Department, 20 North Main Street, Room 365, Brooksville, FL 34601-2828.

OSHA REQUIREMENT

The Vendor/Contractor or contractor hereby guarantees Hernando County that all materials, supplies and equipment as listed on the purchase order meet the requirements, specifications and standards as provided for under the Federal Occupations Safety and Health Administration Act of 1970, as from time to time amended and in force at the date thereof.

LEGALLY AUTHORIZED WORKFORCE

VENDOR/CONTRACTOR represents and warrants that VENDOR/CONTRACTOR is in compliance with all applicable federal, state and local laws, including, but not limited to, the laws related to the requirement of an employer to verify an employee's eligibility to work in the United States. VENDOR/CONTRACTOR is encouraged (but not required) to incorporate the IMAGE best practices into its business and, when practicable, incorporate verification requirements into its agreements with subcontractors. The IMAGE Best Practices can be found on the COUNTY'S website at www.hernandocounty.us/pur/.

INSURANCE

The Contractor shall maintain in effect at all times during the performance of the services insurance coverage according to the Contract between Contractor and COUNTY. All waiver of subrogation provisions of the Contract apply. In the absence of a current Contract, the Contractor shall, at its sole expense, maintain in effect at all times during the performance of the services insurance coverage with limits not less than those set forth below (unless the County agrees in writing to lower limits) and with insurers and under forms of policies satisfactory to COUNTY; Contractor shall endorse Hernando County as an additional insured on the commercial general liability (additional insured shall read "Hernando County Board of County Commissioners"); Contractor waives subrogation as to the General Liability policy unless a policy condition prohibits pre-loss waiver of subrogation, in which case Contractor shall request of the insurer that the policy be endorsed with a Waiver of Transfer of Rights of Recovery Against Others unless such policy prohibits such an endorsement or voids coverage should VENDOR/CONTRACTOR enter into such an agreement on a pre-loss basis.

<u>Coverage</u>	<u>Minimum Amounts and Limits</u>
(a) Worker's Compensation	Statutory requirements at location of work
Employer's Liability	\$ 100,000 each accident \$ 100,000 by employee \$ 500,000 policy limit
(b) Commercial General Liability	\$ 2,000,000 General Aggregate
(Additional Insured & Wavier Of Subrogation)	\$ 2,000,000 Products-Comp. Ops Agg. \$ 1,000,000 Each Occurrence \$ 5,000 Medical Expense
(c) Automobile Liability	\$ 1,000,000 Combined Single Limit (owned, hired and non-owned)
Option of Split Limits:	
(1.) Bodily Injury	\$ 1,000,000 Per Person or \$1,000,000 Per Accident



**HERNANDO COUNTY
BOARD OF COUNTY COMMISSIONERS**
15470 FLIGHT PATH DR
BROOKSVILLE, FL 34604

PURCHASE ORDER-CHANGE NO. 25000669-2

PAGE NO. 3

V
E
N
D
O
R

pgant@titanconsultants.com
106929
TITAN CONSULTANTS & ENGINEERS LLC
PO BOX 677716
ORLANDO FL 32867

PDF
Copy

MARK & RECREATION
16161 FLIGHT PATH DRIVE
BROOKSVILLE FL 34604
T
O

ORDER DATE:04/23/25			BUYER: DMERRITT			REQ. NO.: RQ250769		REQ. DATE:	
TERMS: NET 30 DAYS			F.O.B.: DESTINATION			DESC.: CONTRACT 24-TFG00704 PINE			
ITEM#	QUANTITY	UOM	DESCRIPTION				UNIT PRICE		EXTENSION
Services Under \$500k Grant GMS#: 570 CO #2 is to increase the PO by \$21,450.00 to add Rip Rap and adjust sidewalks. Add Line 36 \$19,800.00; New Line Total \$19,800.00 Line Item Name:(Installation of Rip Rap) Add Line 37 \$1,650.00; New Line Total \$1,650.00 Line Item Name: (Adjustment to Sidewalks) Old PO Total \$359,535.00 New PO Total \$380,985.00 Fund 0011 Dept 04441 Account 5304601 line #36-37 \$21,450.00 4441-5304601 36 19800.00 4441-5304601 37 1650.00									
01	10215.00	EA	MOBILIZATION				1.0000		10,215.00
02	2115.00	EA	DESIGN & PERMITTING OF STRUCTURAL ELEMENTS				1.0000		2,115.00
03	1615.00	EA	SURVEY LAYOUTS/AS-BUILTS				1.0000		1,615.00
04	10930.86	EA	BOND/INSURANCE				1.0000		10,930.86
05	5.10	EA	SILT FENCE INSTALLATION & REMOVAL				378.0000		1,927.80
06	23.61	EA	SAWCUT, REMOVE & DISPOSE OF EXISTING CURB				79.0000		1,865.19
07	16.24	EA	SAWCUT, REMOVE & DISPOSE OF EXISTING CONCRETE				900.0000		14,616.00

ITEM#	ACCOUNT	AMOUNT	PROJECT CODE	PAGE TOTAL \$
				TOTAL \$

SEE TERMS AND CONDITIONS ON REVERSE SIDE

APPROVED BY:

CHIEF PROCUREMENT OFFICER

HERNANDO COUNTY PURCHASE ORDER TERMS AND CONDITIONS

GENERAL

The condition of this order may not be changed by Vendor/Contractor. If order is not acceptable, return to Hernando County Purchasing and Contracts Department. Failure of a Vendor/Contractor to deliver according to this purchase order awarded to him or to comply with any of the terms and conditions therein may disqualify him from receiving future orders.

QUALITY

All material or services furnished on this order must be as specified and subject to County inspection and approval within a reasonable time after delivery at destination. Variations in materials or services from those specified in this order must not be made without written authority from the Chief Procurement Officer. Materials rejected will be returned at the Vendor/Contractor's risk and expense.

QUANTITY/PRICE

The quantity of materials ordered or the prices specified must not be exceeded without written authority being first obtained from the Chief Procurement Officer.

INDEMNITY AND INSURANCE

The Vendor/Contractor agrees to indemnify and hold harmless Hernando County, including its officers, agents and employees, from all claims, damages, losses and expenses, including reasonable attorneys' fees, and costs brought or incurred on account of injuries or damages sustained by any party due to the operations of the Vendor/Contractor under this contract. The Vendor/Contractor further agrees to provide workers' compensation for all employees, and to maintain such general and auto liability insurance as is deemed necessary by the County for the particular circumstances and operations of the Vendor/Contractor. The Vendor/Contractor further agrees to provide the County with Certificates of Insurance, indicating the amount of coverage in force, upon request.

PACKING

Packages must be plainly marked with shipper's name and purchase order number; charges are not allowed for boxing or crating unless previously agreed upon in writing.

DELIVERY

All materials must be shipped F. O. B. destination. The County will pay no freight or express charges, except by previous agreement. If specific purchase is negotiated on the basis of F.O.B. shipping point, VENDOR/CONTRACTOR ARE TO PREPAY SHIPPING CHARGES AND ADD TO INVOICE. Delivery must actually be affected within the time stated on purchase made between 8:00 AM and 5:00 PM Monday to Friday inclusive unless otherwise stated. In case of default by the Vendor/Contractor, Hernando County may procure the articles or services covered by this order from other sources and hold the Vendor/Contractor responsible for any excess occasioned thereby.

PAYMENT

Partial billing will be accepted only for items received within the specified delivery period. Payments for items delivered after this specified delivery period will be made after the entire order is completed and accepted by Hernando County. Payment shall be made in accordance with Florida Statute 218, Florida Prompt Payment Act. Payment for accepted equipment/supplies/services will be accomplished by submission of an invoice, in duplicate; to the Ship To Address on the front of the purchase order unless otherwise indicated.

MATERIAL SAFETY DATA SHEET

The Vendor/Contractor agrees to furnish Hernando County with a current Material Safety Data Sheet (MSDS) on or before delivery of each and every hazardous chemical or substance purchased which is classified as toxic under Florida Statute 442. Appropriate labels and MSDSs shall be provided for all shipments. Send MSDSs and other pertinent data to: Hernando County Purchasing and Contracts Department, 20 North Main Street, Room 365, Brooksville, FL 34601-2828.

OSHA REQUIREMENT

The Vendor/Contractor or contractor hereby guarantees Hernando County that all materials, supplies and equipment as listed on the purchase order meet the requirements, specifications and standards as provided for under the Federal Occupations Safety and Health Administration Act of 1970, as from time to time amended and in force at the date thereof.

LEGALLY AUTHORIZED WORKFORCE

VENDOR/CONTRACTOR represents and warrants that VENDOR/CONTRACTOR is in compliance with all applicable federal, state and local laws, including, but not limited to, the laws related to the requirement of an employer to verify an employee's eligibility to work in the United States. VENDOR/CONTRACTOR is encouraged (but not required) to incorporate the IMAGE best practices into its business and, when practicable, incorporate verification requirements into its agreements with subcontractors. The IMAGE Best Practices can be found on the COUNTY'S website at www.hernandocounty.us/pur/.

INSURANCE

The Contractor shall maintain in effect at all times during the performance of the services insurance coverage according to the Contract between Contractor and COUNTY. All waiver of subrogation provisions of the Contract apply. In the absence of a current Contract, the Contractor shall, at its sole expense, maintain in effect at all times during the performance of the services insurance coverage with limits not less than those set forth below (unless the County agrees in writing to lower limits) and with insurers and under forms of policies satisfactory to COUNTY; Contractor shall endorse Hernando County as an additional insured on the commercial general liability (additional insured shall read "Hernando County Board of County Commissioners"); Contractor waives subrogation as to the General Liability policy unless a policy condition prohibits pre-loss waiver of subrogation, in which case Contractor shall request of the insurer that the policy be endorsed with a Waiver of Transfer of Rights of Recovery Against Others unless such policy prohibits such an endorsement or voids coverage should VENDOR/CONTRACTOR enter into such an agreement on a pre-loss basis.

<u>Coverage</u>	<u>Minimum Amounts and Limits</u>
(a) Worker's Compensation	Statutory requirements at location of work
Employer's Liability	\$ 100,000 each accident \$ 100,000 by employee \$ 500,000 policy limit
(b) Commercial General Liability	\$ 2,000,000 General Aggregate
(Additional Insured & Wavier Of Subrogation)	\$ 2,000,000 Products-Comp. Ops Agg. \$ 1,000,000 Each Occurrence \$ 5,000 Medical Expense
(c) Automobile Liability	\$ 1,000,000 Combined Single Limit (owned, hired and non-owned)
Option of Split Limits:	
(1.) Bodily Injury	\$ 1,000,000 Per Person or \$1,000,000 Per Accident



**HERNANDO COUNTY
BOARD OF COUNTY COMMISSIONERS**

15470 FLIGHT PATH DR
BROOKSVILLE, FL 34604

PURCHASE ORDER-CHANGE NO. 25000669-2

PAGE NO. 4

V
E
N
D
O
R

pgant@titanconsultants.com

106929

TITAN CONSULTANTS & ENGINEERS LLC

PO BOX 677716

ORLANDO FL 32867

Copy
P
T
O

PARK & RECREATION

16161 FLIGHT PATH DRIVE

BROOKSVILLE FL 34604

PDF

ORDER DATE: 04/23/25			BUYER: DMERRITT			REQ. NO.: RQ250769		REQ. DATE:	
TERMS: NET 30 DAYS			F.O.B.: DESTINATION			DESC.: CONTRACT 24-TFG00704 PINE			
ITEM#	QUANTITY	UOM	DESCRIPTION			UNIT PRICE		EXTENSION	
08	6.68	EA	REMOVE WHITE SAND IN VOLLEYBALL AREA AND RELOCATE TO BEACH AREA			320.0000		2,137.60	
09	39.10	EA	IMPORT & COMPACT A-3 FILL			630.0000		24,633.00	
10	3115.00	EA	OSTDS DRAINFIELD ABANDONMENT PERMIT & PIPING REMOVAL			1.0000		3,115.00	
11	1615.00	EA	GRADE BERM & FORMER DRAINFIELD AREA			1.0000		1,615.00	
12	65320.00	EA	WHITE A3 SAND (IMPORT AND INSTALL BEHIND SEAWALL)			1.0000		65,320.00	
13	35.67	EA	3 BOARD BEACH FENCE			726.0000		25,896.42	
14	35.33	EA	FILL & POUR CONCRETE PAD AT ENTRANCE			70.0000		2,473.10	
15	977.92	EA	CORN HOLE PITCHER BOX PADS (4@X8@X6") 3,000 PSI CONCRETE			12.0000		11,735.04	
16	1935.83	EA	PRECAST CONCRETE CORN HOLE GAME BOARD SETS (PURCHASE & INSTALL)			6.0000		11,614.98	
17	21.01	EA	CORN HOLE AREA CONCRETE SIDEWALK (6" THICK, 3,000 PSI CONCRETE)			690.0000		14,496.90	
18	22.19	EA	FOOD TRUCK CONCRETE PAD (6" THICK, 3,000 PSI CONCRETE)			400.0000		8,876.00	
19	20.54	EA	RESTROOM CONCRETE PAD (6" THICK, 3,000 PSI CONCRETE)			980.0000		20,129.20	
20	20.33	EA	STORAGE AREA CONCRETE PAD (6" THICK, 3,000 PSI			1200.0000		24,396.00	

ITEM#	ACCOUNT	AMOUNT	PROJECT CODE	PAGE TOTAL \$	
				TOTAL \$	

PDF
Copy

Carl Rouse - Jnt

****SEE TERMS AND CONDITIONS ON REVERSE SIDE****

APPROVED BY:

CHIEF PROCUREMENT OFFICER

HERNANDO COUNTY PURCHASE ORDER TERMS AND CONDITIONS

GENERAL

The condition of this order may not be changed by Vendor/Contractor. If order is not acceptable, return to Hernando County Purchasing and Contracts Department. Failure of a Vendor/Contractor to deliver according to this purchase order awarded to him or to comply with any of the terms and conditions therein may disqualify him from receiving future orders.

QUALITY

All material or services furnished on this order must be as specified and subject to County inspection and approval within a reasonable time after delivery at destination. Variations in materials or services from those specified in this order must not be made without written authority from the Chief Procurement Officer. Materials rejected will be returned at the Vendor/Contractor's risk and expense.

QUANTITY/PRICE

The quantity of materials ordered or the prices specified must not be exceeded without written authority being first obtained from the Chief Procurement Officer.

INDEMNITY AND INSURANCE

The Vendor/Contractor agrees to indemnify and hold harmless Hernando County, including its officers, agents and employees, from all claims, damages, losses and expenses, including reasonable attorneys' fees, and costs brought or incurred on account of injuries or damages sustained by any party due to the operations of the Vendor/Contractor under this contract. The Vendor/Contractor further agrees to provide workers' compensation for all employees, and to maintain such general and auto liability insurance as is deemed necessary by the County for the particular circumstances and operations of the Vendor/Contractor. The Vendor/Contractor further agrees to provide the County with Certificates of Insurance, indicating the amount of coverage in force, upon request.

PACKING

Packages must be plainly marked with shipper's name and purchase order number; charges are not allowed for boxing or crating unless previously agreed upon in writing.

DELIVERY

All materials must be shipped F. O. B. destination. The County will pay no freight or express charges, except by previous agreement. If specific purchase is negotiated on the basis of F.O.B. shipping point, VENDOR/CONTRACTOR ARE TO PREPAY SHIPPING CHARGES AND ADD TO INVOICE. Delivery must actually be affected within the time stated on purchase made between 8:00 AM and 5:00 PM Monday to Friday inclusive unless otherwise stated. In case of default by the Vendor/Contractor, Hernando County may procure the articles or services covered by this order from other sources and hold the Vendor/Contractor responsible for any excess occasioned thereby.

PAYMENT

Partial billing will be accepted only for items received within the specified delivery period. Payments for items delivered after this specified delivery period will be made after the entire order is completed and accepted by Hernando County. Payment shall be made in accordance with Florida Statute 218, Florida Prompt Payment Act. Payment for accepted equipment/supplies/services will be accomplished by submission of an invoice, in duplicate; to the Ship To Address on the front of the purchase order unless otherwise indicated.

MATERIAL SAFETY DATA SHEET

The Vendor/Contractor agrees to furnish Hernando County with a current Material Safety Data Sheet (MSDS) on or before delivery of each and every hazardous chemical or substance purchased which is classified as toxic under Florida Statute 442. Appropriate labels and MSDSs shall be provided for all shipments. Send MSDSs and other pertinent data to: Hernando County Purchasing and Contracts Department, 20 North Main Street, Room 365, Brooksville, FL 34601-2828.

OSHA REQUIREMENT

The Vendor/Contractor or contractor hereby guarantees Hernando County that all materials, supplies and equipment as listed on the purchase order meet the requirements, specifications and standards as provided for under the Federal Occupations Safety and Health Administration Act of 1970, as from time to time amended and in force at the date thereof.

LEGALLY AUTHORIZED WORKFORCE

VENDOR/CONTRACTOR represents and warrants that VENDOR/CONTRACTOR is in compliance with all applicable federal, state and local laws, including, but not limited to, the laws related to the requirement of an employer to verify an employee's eligibility to work in the United States. VENDOR/CONTRACTOR is encouraged (but not required) to incorporate the IMAGE best practices into its business and, when practicable, incorporate verification requirements into its agreements with subcontractors. The IMAGE Best Practices can be found on the COUNTY'S website at www.hernandocounty.us/pur/.

INSURANCE

The Contractor shall maintain in effect at all times during the performance of the services insurance coverage according to the Contract between Contractor and COUNTY. All waiver of subrogation provisions of the Contract apply. In the absence of a current Contract, the Contractor shall, at its sole expense, maintain in effect at all times during the performance of the services insurance coverage with limits not less than those set forth below (unless the County agrees in writing to lower limits) and with insurers and under forms of policies satisfactory to COUNTY; Contractor shall endorse Hernando County as an additional insured on the commercial general liability (additional insured shall read "Hernando County Board of County Commissioners"); Contractor waives subrogation as to the General Liability policy unless a policy condition prohibits pre-loss waiver of subrogation, in which case Contractor shall request of the insurer that the policy be endorsed with a Waiver of Transfer of Rights of Recovery Against Others unless such policy prohibits such an endorsement or voids coverage should VENDOR/CONTRACTOR enter into such an agreement on a pre-loss basis.

<u>Coverage</u>	<u>Minimum Amounts and Limits</u>
(a) Worker's Compensation	Statutory requirements at location of work
Employer's Liability	\$ 100,000 each accident \$ 100,000 by employee \$ 500,000 policy limit
(b) Commercial General Liability	\$ 2,000,000 General Aggregate
(Additional Insured & Wavier Of Subrogation)	\$ 2,000,000 Products-Comp. Ops Agg. \$ 1,000,000 Each Occurrence \$ 5,000 Medical Expense
(c) Automobile Liability	\$ 1,000,000 Combined Single Limit (owned, hired and non-owned)
Option of Split Limits:	
(1.) Bodily Injury	\$ 1,000,000 Per Person or \$1,000,000 Per Accident



**HERNANDO COUNTY
BOARD OF COUNTY COMMISSIONERS**
15470 FLIGHT PATH DR
BROOKSVILLE, FL 34604

PURCHASE ORDER-CHANGE NO. 25000669-2

PAGE NO. 5

V
E
N
D
O
R

pgant@titanconsultants.com
106929
TITAN CONSULTANTS & ENGINEERS LLC
PO BOX 677716
ORLANDO FL 32867

PDF
Copy
P
T
O

PARK & RECREATION
16161 FLIGHT PATH DRIVE
BROOKSVILLE FL 34604

ORDER DATE: 04/23/25			BUYER: DMERRITT		REQ. NO.: RQ250769	REQ. DATE:
TERMS: NET 30 DAYS			F.O.B.: DESTINATION		DESC.: CONTRACT 24-TFG00704 PINE	
ITEM#	QUANTITY	UOM	DESCRIPTION		UNIT PRICE	EXTENSION
			CONCRETE)			
21	30.64	EA	CONCRETE ROLL-OFF SLAB & CONNECTOR RAMP		295.0000	9,038.80
22	44.57	EA	WOOD DECK AND RAILING (DESIGN, PERMIT & CONSTRUCT)		710.0000	31,644.70
23	19600.00	EA	DUMPSTER ENCLOSURE (DESIGN, PERMIT & CONSTRUCT)		1.0000	19,600.00
24	948.41	EA	REPAIR OR REPLACE HANDRAIL AT DECK AREA		1.0000	948.41
25	2615.00	EA	INSTALL HOSE BID PEDESTAL		2.0000	5,230.00
26	4557.50	EA	PERMIT AND INSTALL ELECTRICAL POWER OUTLET CONNECTION		2.0000	9,115.00
27	2850.00	EA	PREP SITE FOR MOBIL RESTROOM TIE-IN		1.0000	2,850.00
28	1950.00	EA	6 CORNHOLE PADS		1.0000	1,950.00
29	2525.00	EA	EXISTING LIFT STATION-REMOVE AND DISPOSE		1.0000	2,525.00
30	1500.00	EA	REMOVE 3 TELEPHONE POLES		1.0000	1,500.00
31	2550.00	EA	ADDITIONAL CUTTING/GRADING AT CORN HOLE AREA		1.0000	2,550.00
32	1250.00	EA	REMOVE ASPHALT UNDER FOOD TRUCK PAD		1.0000	1,250.00
33	2500.00	EA	RETAINING WALL AT RESTROOM PAD		1.0000	2,500.00
34	5610.00	EA	PLUMBING		1.0000	5,610.00
35	3500.00	EA	IRRIGATION		1.0000	3,500.00
36	19800.00	EA	INSTALLATION OF RIP RAP		1.0000	19,800.00
37	1650.00	EA	ADJUSTMENT TO SIDEWALKS		1.0000	1,650.00

ITEM#	ACCOUNT		AMOUNT	PROJECT CODE	PAGE TOTAL \$	380,985.00
					TOTAL \$	380,985.00
01	40011	5304601	10,215.00	PTC924	PDF Copy <i>Calc Review - Jute</i>	
02	40011	5304601	2,115.00	PTC924		
03	40011	5304601	1,615.00	PTC924		
04	40011	5304601	10,930.86	PTC924		
05	40011	5304601	1,927.80	PTC924		
06	40011	5304601	2,811.19	PTC924		
07	40011	5304601	1,611.00	PTC924		
08	40011	5304601	1,111.60	PTC924		
09	40011	5304601	24,633.00	PTC924		
10	40011	5304601	3,115.00	PTC924		

****SEE TERMS AND CONDITIONS ON REVERSE SIDE****

APPROVED BY:

CHIEF PROCUREMENT OFFICER

HERNANDO COUNTY PURCHASE ORDER TERMS AND CONDITIONS

GENERAL

The condition of this order may not be changed by Vendor/Contractor. If order is not acceptable, return to Hernando County Purchasing and Contracts Department. Failure of a Vendor/Contractor to deliver according to this purchase order awarded to him or to comply with any of the terms and conditions therein may disqualify him from receiving future orders.

QUALITY

All material or services furnished on this order must be as specified and subject to County inspection and approval within a reasonable time after delivery at destination. Variations in materials or services from those specified in this order must not be made without written authority from the Chief Procurement Officer. Materials rejected will be returned at the Vendor/Contractor's risk and expense.

QUANTITY/PRICE

The quantity of materials ordered or the prices specified must not be exceeded without written authority being first obtained from the Chief Procurement Officer.

INDEMNITY AND INSURANCE

The Vendor/Contractor agrees to indemnify and hold harmless Hernando County, including its officers, agents and employees, from all claims, damages, losses and expenses, including reasonable attorneys' fees, and costs brought or incurred on account of injuries or damages sustained by any party due to the operations of the Vendor/Contractor under this contract. The Vendor/Contractor further agrees to provide workers' compensation for all employees, and to maintain such general and auto liability insurance as is deemed necessary by the County for the particular circumstances and operations of the Vendor/Contractor. The Vendor/Contractor further agrees to provide the County with Certificates of Insurance, indicating the amount of coverage in force, upon request.

PACKING

Packages must be plainly marked with shipper's name and purchase order number; charges are not allowed for boxing or crating unless previously agreed upon in writing.

DELIVERY

All materials must be shipped F. O. B. destination. The County will pay no freight or express charges, except by previous agreement. If specific purchase is negotiated on the basis of F.O.B. shipping point, VENDOR/CONTRACTOR ARE TO PREPAY SHIPPING CHARGES AND ADD TO INVOICE. Delivery must actually be affected within the time stated on purchase made between 8:00 AM and 5:00 PM Monday to Friday inclusive unless otherwise stated. In case of default by the Vendor/Contractor, Hernando County may procure the articles or services covered by this order from other sources and hold the Vendor/Contractor responsible for any excess occasioned thereby.

PAYMENT

Partial billing will be accepted only for items received within the specified delivery period. Payments for items delivered after this specified delivery period will be made after the entire order is completed and accepted by Hernando County. Payment shall be made in accordance with Florida Statute 218, Florida Prompt Payment Act. Payment for accepted equipment/supplies/services will be accomplished by submission of an invoice, in duplicate; to the Ship To Address on the front of the purchase order unless otherwise indicated.

MATERIAL SAFETY DATA SHEET

The Vendor/Contractor agrees to furnish Hernando County with a current Material Safety Data Sheet (MSDS) on or before delivery of each and every hazardous chemical or substance purchased which is classified as toxic under Florida Statute 442. Appropriate labels and MSDSs shall be provided for all shipments. Send MSDSs and other pertinent data to: Hernando County Purchasing and Contracts Department, 20 North Main Street, Room 365, Brooksville, FL 34601-2828.

OSHA REQUIREMENT

The Vendor/Contractor or contractor hereby guarantees Hernando County that all materials, supplies and equipment as listed on the purchase order meet the requirements, specifications and standards as provided for under the Federal Occupations Safety and Health Administration Act of 1970, as from time to time amended and in force at the date thereof.

LEGALLY AUTHORIZED WORKFORCE

VENDOR/CONTRACTOR represents and warrants that VENDOR/CONTRACTOR is in compliance with all applicable federal, state and local laws, including, but not limited to, the laws related to the requirement of an employer to verify an employee's eligibility to work in the United States. VENDOR/CONTRACTOR is encouraged (but not required) to incorporate the IMAGE best practices into its business and, when practicable, incorporate verification requirements into its agreements with subcontractors. The IMAGE Best Practices can be found on the COUNTY'S website at www.hernandocounty.us/pur/.

INSURANCE

The Contractor shall maintain in effect at all times during the performance of the services insurance coverage according to the Contract between Contractor and COUNTY. All waiver of subrogation provisions of the Contract apply. In the absence of a current Contract, the Contractor shall, at its sole expense, maintain in effect at all times during the performance of the services insurance coverage with limits not less than those set forth below (unless the County agrees in writing to lower limits) and with insurers and under forms of policies satisfactory to COUNTY; Contractor shall endorse Hernando County as an additional insured on the commercial general liability (additional insured shall read "Hernando County Board of County Commissioners"); Contractor waives subrogation as to the General Liability policy unless a policy condition prohibits pre-loss waiver of subrogation, in which case Contractor shall request of the insurer that the policy be endorsed with a Waiver of Transfer of Rights of Recovery Against Others unless such policy prohibits such an endorsement or voids coverage should VENDOR/CONTRACTOR enter into such an agreement on a pre-loss basis.

<u>Coverage</u>	<u>Minimum Amounts and Limits</u>
(a) Worker's Compensation	Statutory requirements at location of work
Employer's Liability	\$ 100,000 each accident \$ 100,000 by employee \$ 500,000 policy limit
(b) Commercial General Liability	\$ 2,000,000 General Aggregate
(Additional Insured & Wavier Of Subrogation)	\$ 2,000,000 Products-Comp. Ops Agg. \$ 1,000,000 Each Occurrence \$ 5,000 Medical Expense
(c) Automobile Liability	\$ 1,000,000 Combined Single Limit (owned, hired and non-owned)
Option of Split Limits:	
(1.) Bodily Injury	\$ 1,000,000 Per Person or \$1,000,000 Per Accident



**HERNANDO COUNTY
BOARD OF COUNTY COMMISSIONERS**
15470 FLIGHT PATH DR
BROOKSVILLE, FL 34604

PURCHASE ORDER-CHANGE NO. 25000669-2

PAGE NO. 6

V
E
N
D
O
R

pgant@titanconsultants.com
106929
TITAN CONSULTANTS & ENGINEERS LLC
PO BOX 677716
ORLANDO FL 32867

PDF

Copy
P
T
O

PARKS & RECREATION
16161 FLIGHT PATH DRIVE
BROOKSVILLE FL 34604

ORDER DATE:04/23/25		BUYER: DMERRITT		REQ. NO.: RQ250769		REQ. DATE:	
TERMS: NET 30 DAYS			F.O.B.: DESTINATION		DESC.: CONTRACT 24-TFG00704 PINE		
ITEM#	QUANTITY	UOM	DESCRIPTION			UNIT PRICE	EXTENSION

ITEM#	ACCOUNT		AMOUNT	PROJECT CODE	PAGE TOTAL \$
					TOTAL \$
11	40011	5304601	1,615.00	PTC924	
12	40011	5304601	65,320.00	PTC924	
13	40011	5304601	25,896.42	PTC924	
14	40011	5304601	2,473.10	PTC924	
15	40011	5304601	11,735.04	PTC924	
16	40011	5304601	11,611.98	PTC924	
17	40011	5304601	11,491.90	PTC924	
18	40011	5304601	8,822.00	PTC924	
19	40011	5304601	20,129.20	PTC924	
20	40011	5304601	24,396.00	PTC924	

SEE TERMS AND CONDITIONS ON REVERSE SIDE

APPROVED BY:

CHIEF PROCUREMENT OFFICER

HERNANDO COUNTY PURCHASE ORDER TERMS AND CONDITIONS

GENERAL

The condition of this order may not be changed by Vendor/Contractor. If order is not acceptable, return to Hernando County Purchasing and Contracts Department. Failure of a Vendor/Contractor to deliver according to this purchase order awarded to him or to comply with any of the terms and conditions therein may disqualify him from receiving future orders.

QUALITY

All material or services furnished on this order must be as specified and subject to County inspection and approval within a reasonable time after delivery at destination. Variations in materials or services from those specified in this order must not be made without written authority from the Chief Procurement Officer. Materials rejected will be returned at the Vendor/Contractor's risk and expense.

QUANTITY/PRICE

The quantity of materials ordered or the prices specified must not be exceeded without written authority being first obtained from the Chief Procurement Officer.

INDEMNITY AND INSURANCE

The Vendor/Contractor agrees to indemnify and hold harmless Hernando County, including its officers, agents and employees, from all claims, damages, losses and expenses, including reasonable attorneys' fees, and costs brought or incurred on account of injuries or damages sustained by any party due to the operations of the Vendor/Contractor under this contract. The Vendor/Contractor further agrees to provide workers' compensation for all employees, and to maintain such general and auto liability insurance as is deemed necessary by the County for the particular circumstances and operations of the Vendor/Contractor. The Vendor/Contractor further agrees to provide the County with Certificates of Insurance, indicating the amount of coverage in force, upon request.

PACKING

Packages must be plainly marked with shipper's name and purchase order number; charges are not allowed for boxing or crating unless previously agreed upon in writing.

DELIVERY

All materials must be shipped F. O. B. destination. The County will pay no freight or express charges, except by previous agreement. If specific purchase is negotiated on the basis of F.O.B. shipping point, VENDOR/CONTRACTOR ARE TO PREPAY SHIPPING CHARGES AND ADD TO INVOICE. Delivery must actually be affected within the time stated on purchase made between 8:00 AM and 5:00 PM Monday to Friday inclusive unless otherwise stated. In case of default by the Vendor/Contractor, Hernando County may procure the articles or services covered by this order from other sources and hold the Vendor/Contractor responsible for any excess occasioned thereby.

PAYMENT

Partial billing will be accepted only for items received within the specified delivery period. Payments for items delivered after this specified delivery period will be made after the entire order is completed and accepted by Hernando County. Payment shall be made in accordance with Florida Statute 218, Florida Prompt Payment Act. Payment for accepted equipment/supplies/services will be accomplished by submission of an invoice, in duplicate; to the Ship To Address on the front of the purchase order unless otherwise indicated.

MATERIAL SAFETY DATA SHEET

The Vendor/Contractor agrees to furnish Hernando County with a current Material Safety Data Sheet (MSDS) on or before delivery of each and every hazardous chemical or substance purchased which is classified as toxic under Florida Statute 442. Appropriate labels and MSDSs shall be provided for all shipments. Send MSDSs and other pertinent data to: Hernando County Purchasing and Contracts Department, 20 North Main Street, Room 365, Brooksville, FL 34601-2828.

OSHA REQUIREMENT

The Vendor/Contractor or contractor hereby guarantees Hernando County that all materials, supplies and equipment as listed on the purchase order meet the requirements, specifications and standards as provided for under the Federal Occupations Safety and Health Administration Act of 1970, as from time to time amended and in force at the date thereof.

LEGALLY AUTHORIZED WORKFORCE

VENDOR/CONTRACTOR represents and warrants that VENDOR/CONTRACTOR is in compliance with all applicable federal, state and local laws, including, but not limited to, the laws related to the requirement of an employer to verify an employee's eligibility to work in the United States. VENDOR/CONTRACTOR is encouraged (but not required) to incorporate the IMAGE best practices into its business and, when practicable, incorporate verification requirements into its agreements with subcontractors. The IMAGE Best Practices can be found on the COUNTY'S website at www.hernandocounty.us/pur/.

INSURANCE

The Contractor shall maintain in effect at all times during the performance of the services insurance coverage according to the Contract between Contractor and COUNTY. All waiver of subrogation provisions of the Contract apply. In the absence of a current Contract, the Contractor shall, at its sole expense, maintain in effect at all times during the performance of the services insurance coverage with limits not less than those set forth below (unless the County agrees in writing to lower limits) and with insurers and under forms of policies satisfactory to COUNTY; Contractor shall endorse Hernando County as an additional insured on the commercial general liability (additional insured shall read "Hernando County Board of County Commissioners"); Contractor waives subrogation as to the General Liability policy unless a policy condition prohibits pre-loss waiver of subrogation, in which case Contractor shall request of the insurer that the policy be endorsed with a Waiver of Transfer of Rights of Recovery Against Others unless such policy prohibits such an endorsement or voids coverage should VENDOR/CONTRACTOR enter into such an agreement on a pre-loss basis.

<u>Coverage</u>	<u>Minimum Amounts and Limits</u>
(a) Worker's Compensation	Statutory requirements at location of work
Employer's Liability	\$ 100,000 each accident \$ 100,000 by employee \$ 500,000 policy limit
(b) Commercial General Liability	\$ 2,000,000 General Aggregate
(Additional Insured & Wavier Of Subrogation)	\$ 2,000,000 Products-Comp. Ops Agg. \$ 1,000,000 Each Occurrence \$ 5,000 Medical Expense
(c) Automobile Liability	\$ 1,000,000 Combined Single Limit (owned, hired and non-owned)
Option of Split Limits:	
(1.) Bodily Injury	\$ 1,000,000 Per Person or \$1,000,000 Per Accident



**HERNANDO COUNTY
BOARD OF COUNTY COMMISSIONERS**
15470 FLIGHT PATH DR
BROOKSVILLE, FL 34604

PURCHASE ORDER-CHANGE NO. 25000669-2

PAGE NO. 7

V
E
N
D
O
R

pgant@titanconsultants.com

106929

TITAN CONSULTANTS & ENGINEERS LLC

PO BOX 677716

ORLANDO FL 32867

Copy
P
T
O

PARKS & RECREATION

16161 FLIGHT PATH DRIVE

BROOKSVILLE FL 34604

ORDER DATE:04/23/25		BUYER: DMERRITT		REQ. NO.: RQ250769		REQ. DATE:	
TERMS: NET 30 DAYS			F.O.B.: DESTINATION		DESC.: CONTRACT 24-TFG00704 PINE		
ITEM#	QUANTITY	UOM	DESCRIPTION			UNIT PRICE	EXTENSION

ITEM#	ACCOUNT		AMOUNT	PROJECT CODE	PAGE TOTAL \$
					TOTAL \$
21	40011	5304601	9,038.80	PTC924	Copy
22	40011	5304601	31,644.70	PTC924	
23	40011	5304601	19,600.00	PTC924	
24	40011	5304601	948.41	PTC924	
25	40011	5304601	5,230.00	PTC924	
26	40011	5304601	1,100.00	PTC924	
27	40011	5304601	2,300.00	PTC924	
28	40011	5304601	950.00	PTC924	
29	40011	5304601	2,525.00	PTC924	
30	40011	5304601	1,500.00	PTC924	

SEE TERMS AND CONDITIONS ON REVERSE SIDE

APPROVED BY:

Carl Rouse - Jnt

CHIEF PROCUREMENT OFFICER

HERNANDO COUNTY PURCHASE ORDER TERMS AND CONDITIONS

GENERAL

The condition of this order may not be changed by Vendor/Contractor. If order is not acceptable, return to Hernando County Purchasing and Contracts Department. Failure of a Vendor/Contractor to deliver according to this purchase order awarded to him or to comply with any of the terms and conditions therein may disqualify him from receiving future orders.

QUALITY

All material or services furnished on this order must be as specified and subject to County inspection and approval within a reasonable time after delivery at destination. Variations in materials or services from those specified in this order must not be made without written authority from the Chief Procurement Officer. Materials rejected will be returned at the Vendor/Contractor's risk and expense.

QUANTITY/PRICE

The quantity of materials ordered or the prices specified must not be exceeded without written authority being first obtained from the Chief Procurement Officer.

INDEMNITY AND INSURANCE

The Vendor/Contractor agrees to indemnify and hold harmless Hernando County, including its officers, agents and employees, from all claims, damages, losses and expenses, including reasonable attorneys' fees, and costs brought or incurred on account of injuries or damages sustained by any party due to the operations of the Vendor/Contractor under this contract. The Vendor/Contractor further agrees to provide workers' compensation for all employees, and to maintain such general and auto liability insurance as is deemed necessary by the County for the particular circumstances and operations of the Vendor/Contractor. The Vendor/Contractor further agrees to provide the County with Certificates of Insurance, indicating the amount of coverage in force, upon request.

PACKING

Packages must be plainly marked with shipper's name and purchase order number; charges are not allowed for boxing or crating unless previously agreed upon in writing.

DELIVERY

All materials must be shipped F. O. B. destination. The County will pay no freight or express charges, except by previous agreement. If specific purchase is negotiated on the basis of F.O.B. shipping point, VENDOR/CONTRACTOR ARE TO PREPAY SHIPPING CHARGES AND ADD TO INVOICE. Delivery must actually be affected within the time stated on purchase made between 8:00 AM and 5:00 PM Monday to Friday inclusive unless otherwise stated. In case of default by the Vendor/Contractor, Hernando County may procure the articles or services covered by this order from other sources and hold the Vendor/Contractor responsible for any excess occasioned thereby.

PAYMENT

Partial billing will be accepted only for items received within the specified delivery period. Payments for items delivered after this specified delivery period will be made after the entire order is completed and accepted by Hernando County. Payment shall be made in accordance with Florida Statute 218, Florida Prompt Payment Act. Payment for accepted equipment/supplies/services will be accomplished by submission of an invoice, in duplicate; to the Ship To Address on the front of the purchase order unless otherwise indicated.

MATERIAL SAFETY DATA SHEET

The Vendor/Contractor agrees to furnish Hernando County with a current Material Safety Data Sheet (MSDS) on or before delivery of each and every hazardous chemical or substance purchased which is classified as toxic under Florida Statute 442. Appropriate labels and MSDSs shall be provided for all shipments. Send MSDSs and other pertinent data to: Hernando County Purchasing and Contracts Department, 20 North Main Street, Room 365, Brooksville, FL 34601-2828.

OSHA REQUIREMENT

The Vendor/Contractor or contractor hereby guarantees Hernando County that all materials, supplies and equipment as listed on the purchase order meet the requirements, specifications and standards as provided for under the Federal Occupations Safety and Health Administration Act of 1970, as from time to time amended and in force at the date thereof.

LEGALLY AUTHORIZED WORKFORCE

VENDOR/CONTRACTOR represents and warrants that VENDOR/CONTRACTOR is in compliance with all applicable federal, state and local laws, including, but not limited to, the laws related to the requirement of an employer to verify an employee's eligibility to work in the United States. VENDOR/CONTRACTOR is encouraged (but not required) to incorporate the IMAGE best practices into its business and, when practicable, incorporate verification requirements into its agreements with subcontractors. The IMAGE Best Practices can be found on the COUNTY'S website at www.hernandocounty.us/pur/.

INSURANCE

The Contractor shall maintain in effect at all times during the performance of the services insurance coverage according to the Contract between Contractor and COUNTY. All waiver of subrogation provisions of the Contract apply. In the absence of a current Contract, the Contractor shall, at its sole expense, maintain in effect at all times during the performance of the services insurance coverage with limits not less than those set forth below (unless the County agrees in writing to lower limits) and with insurers and under forms of policies satisfactory to COUNTY; Contractor shall endorse Hernando County as an additional insured on the commercial general liability (additional insured shall read "Hernando County Board of County Commissioners"); Contractor waives subrogation as to the General Liability policy unless a policy condition prohibits pre-loss waiver of subrogation, in which case Contractor shall request of the insurer that the policy be endorsed with a Waiver of Transfer of Rights of Recovery Against Others unless such policy prohibits such an endorsement or voids coverage should VENDOR/CONTRACTOR enter into such an agreement on a pre-loss basis.

<u>Coverage</u>	<u>Minimum Amounts and Limits</u>
(a) Worker's Compensation	Statutory requirements at location of work
Employer's Liability	\$ 100,000 each accident \$ 100,000 by employee \$ 500,000 policy limit
(b) Commercial General Liability	\$ 2,000,000 General Aggregate
(Additional Insured & Wavier Of Subrogation)	\$ 2,000,000 Products-Comp. Ops Agg. \$ 1,000,000 Each Occurrence \$ 5,000 Medical Expense
(c) Automobile Liability	\$ 1,000,000 Combined Single Limit (owned, hired and non-owned)
Option of Split Limits:	
(1.) Bodily Injury	\$ 1,000,000 Per Person or \$1,000,000 Per Accident



**HERNANDO COUNTY
BOARD OF COUNTY COMMISSIONERS**
15470 FLIGHT PATH DR
BROOKSVILLE, FL 34604

PURCHASE ORDER-CHANGE NO. 25000669-2

PAGE NO. 8

V
E
N
D
O
R

pgant@titanconsultants.com
106929
TITAN CONSULTANTS & ENGINEERS LLC
PO BOX 677716
ORLANDO FL 32867

PDF

Copy
P
T
O

PARKS & RECREATION
16161 FLIGHT PATH DRIVE
BROOKSVILLE FL 34604

ORDER DATE:04/23/25			BUYER: DMERRITT				REQ. NO.: RQ250769		REQ. DATE:		
TERMS: NET 30 DAYS			F.O.B.: DESTINATION				DESC.: CONTRACT 24-TFG00704 PINE				
ITEM#	QUANTITY	UOM	DESCRIPTION					UNIT PRICE		EXTENSION	

ITEM#	ACCOUNT		AMOUNT	PROJECT CODE	PAGE TOTAL \$	
					TOTAL \$	
31	40011	5304601	2,550.00	PTC924		
32	40011	5304601	1,250.00	PTC924		
33	40011	5304601	2,500.00	PTC924		
34	40011	5304601	5,610.00	PTC924		
35	40011	5304601	3,500.00	PTC924		
36	40011	5304601	1,800.00	PTC924		
37	40011	5304601	2,600.00	PTC924		

SEE TERMS AND CONDITIONS ON REVERSE SIDE

APPROVED BY:

Carl Rouse - Jnt

CHIEF PROCUREMENT OFFICER

HERNANDO COUNTY PURCHASE ORDER TERMS AND CONDITIONS

GENERAL

The condition of this order may not be changed by Vendor/Contractor. If order is not acceptable, return to Hernando County Purchasing and Contracts Department. Failure of a Vendor/Contractor to deliver according to this purchase order awarded to him or to comply with any of the terms and conditions therein may disqualify him from receiving future orders.

QUALITY

All material or services furnished on this order must be as specified and subject to County inspection and approval within a reasonable time after delivery at destination. Variations in materials or services from those specified in this order must not be made without written authority from the Chief Procurement Officer. Materials rejected will be returned at the Vendor/Contractor's risk and expense.

QUANTITY/PRICE

The quantity of materials ordered or the prices specified must not be exceeded without written authority being first obtained from the Chief Procurement Officer.

INDEMNITY AND INSURANCE

The Vendor/Contractor agrees to indemnify and hold harmless Hernando County, including its officers, agents and employees, from all claims, damages, losses and expenses, including reasonable attorneys' fees, and costs brought or incurred on account of injuries or damages sustained by any party due to the operations of the Vendor/Contractor under this contract. The Vendor/Contractor further agrees to provide workers' compensation for all employees, and to maintain such general and auto liability insurance as is deemed necessary by the County for the particular circumstances and operations of the Vendor/Contractor. The Vendor/Contractor further agrees to provide the County with Certificates of Insurance, indicating the amount of coverage in force, upon request.

PACKING

Packages must be plainly marked with shipper's name and purchase order number; charges are not allowed for boxing or crating unless previously agreed upon in writing.

DELIVERY

All materials must be shipped F. O. B. destination. The County will pay no freight or express charges, except by previous agreement. If specific purchase is negotiated on the basis of F.O.B. shipping point, VENDOR/CONTRACTOR ARE TO PREPAY SHIPPING CHARGES AND ADD TO INVOICE. Delivery must actually be affected within the time stated on purchase made between 8:00 AM and 5:00 PM Monday to Friday inclusive unless otherwise stated. In case of default by the Vendor/Contractor, Hernando County may procure the articles or services covered by this order from other sources and hold the Vendor/Contractor responsible for any excess occasioned thereby.

PAYMENT

Partial billing will be accepted only for items received within the specified delivery period. Payments for items delivered after this specified delivery period will be made after the entire order is completed and accepted by Hernando County. Payment shall be made in accordance with Florida Statute 218, Florida Prompt Payment Act. Payment for accepted equipment/supplies/services will be accomplished by submission of an invoice, in duplicate; to the Ship To Address on the front of the purchase order unless otherwise indicated.

MATERIAL SAFETY DATA SHEET

The Vendor/Contractor agrees to furnish Hernando County with a current Material Safety Data Sheet (MSDS) on or before delivery of each and every hazardous chemical or substance purchased which is classified as toxic under Florida Statute 442. Appropriate labels and MSDSs shall be provided for all shipments. Send MSDSs and other pertinent data to: Hernando County Purchasing and Contracts Department, 20 North Main Street, Room 365, Brooksville, FL 34601-2828.

OSHA REQUIREMENT

The Vendor/Contractor or contractor hereby guarantees Hernando County that all materials, supplies and equipment as listed on the purchase order meet the requirements, specifications and standards as provided for under the Federal Occupations Safety and Health Administration Act of 1970, as from time to time amended and in force at the date thereof.

LEGALLY AUTHORIZED WORKFORCE

VENDOR/CONTRACTOR represents and warrants that VENDOR/CONTRACTOR is in compliance with all applicable federal, state and local laws, including, but not limited to, the laws related to the requirement of an employer to verify an employee's eligibility to work in the United States. VENDOR/CONTRACTOR is encouraged (but not required) to incorporate the IMAGE best practices into its business and, when practicable, incorporate verification requirements into its agreements with subcontractors. The IMAGE Best Practices can be found on the COUNTY'S website at www.hernandocounty.us/pur/.

INSURANCE

The Contractor shall maintain in effect at all times during the performance of the services insurance coverage according to the Contract between Contractor and COUNTY. All waiver of subrogation provisions of the Contract apply. In the absence of a current Contract, the Contractor shall, at its sole expense, maintain in effect at all times during the performance of the services insurance coverage with limits not less than those set forth below (unless the County agrees in writing to lower limits) and with insurers and under forms of policies satisfactory to COUNTY; Contractor shall endorse Hernando County as an additional insured on the commercial general liability (additional insured shall read "Hernando County Board of County Commissioners"); Contractor waives subrogation as to the General Liability policy unless a policy condition prohibits pre-loss waiver of subrogation, in which case Contractor shall request of the insurer that the policy be endorsed with a Waiver of Transfer of Rights of Recovery Against Others unless such policy prohibits such an endorsement or voids coverage should VENDOR/CONTRACTOR enter into such an agreement on a pre-loss basis.

<u>Coverage</u>	<u>Minimum Amounts and Limits</u>
(a) Worker's Compensation	Statutory requirements at location of work
Employer's Liability	\$ 100,000 each accident \$ 100,000 by employee \$ 500,000 policy limit
(b) Commercial General Liability	\$ 2,000,000 General Aggregate
(Additional Insured & Wavier Of Subrogation)	\$ 2,000,000 Products-Comp. Ops Agg. \$ 1,000,000 Each Occurrence \$ 5,000 Medical Expense
(c) Automobile Liability	\$ 1,000,000 Combined Single Limit (owned, hired and non-owned)
Option of Split Limits:	
(1.) Bodily Injury	\$ 1,000,000 Per Person or \$1,000,000 Per Accident



**HERNANDO COUNTY
BOARD OF COUNTY COMMISSIONERS**
15470 FLIGHT PATH DR
BROOKSVILLE, FL 34604

PURCHASE ORDER-CHANGE NO. 25000669-2
CHANGE DATE: 05/14/25

PAGE NO. 1

V
E
N
D
O
R

pgant@titanconsultants.com
106929
TITAN CONSULTANTS & ENGINEERS LLC
PO BOX 677716
ORLANDO FL 32867

PDF
Copy
TO

PAVEMENT & RECREATION
16161 FLIGHT PATH DRIVE
BROOKSVILLE FL 34604

ORDER DATE: 04/23/25			BUYER: DMERRITT			REQ. NO.: RQ250769		REQ. DATE: 04/16/25	
TERMS: NET 30 DAYS			F.O.B.: DESTINATION			DESC.: CHANGE ORDER - 2			
ITEM#	QUANTITY	UOM	DESCRIPTION				UNIT PRICE	EXTENSION	
5/14/2025 - Change Order #2 - JAC									
Contract #: 24-TFG00704 Contract Name Construction Services Under \$500k									
Grant GMS#: 570 CO #2 is to increase the PO by \$21,450.00 to add Rip Rap and adjust sidewalks.									
Add Line 36 \$19,800.00; New Line Total \$19,800.00 Line Item Name: (Installation of Rip Rap)									
Add Line 37 \$1,650.00; New Line Total \$1,650.00 Line Item Name: (Adjustment to Sidewalks)									
Old PO Total \$359,535.00 New PO Total \$380,985.00									
Fund 0011 Dept 04441 Account 5304601 line #36-37 \$21,450.00									
4441-5304601 36 19800.00									
4441-5304601 37 1650.00									
36	.00	EA	INSTALLATION OF RIP RAP				.0000	.00	
ITEM#	ACCOUNT		AMOUNT	PROJECT CODE		PAGE TOTAL \$.00	
36	40011	5304601	.00	PTC924		TOTAL \$.00	

PDF
Copy

Calc. Rouse - Jant

SEE TERMS AND CONDITIONS ON REVERSE SIDE

APPROVED BY:

CHIEF PROCUREMENT OFFICER

HERNANDO COUNTY PURCHASE ORDER TERMS AND CONDITIONS

GENERAL

The condition of this order may not be changed by Vendor/Contractor. If order is not acceptable, return to Hernando County Purchasing and Contracts Department. Failure of a Vendor/Contractor to deliver according to this purchase order awarded to him or to comply with any of the terms and conditions therein may disqualify him from receiving future orders.

QUALITY

All material or services furnished on this order must be as specified and subject to County inspection and approval within a reasonable time after delivery at destination. Variations in materials or services from those specified in this order must not be made without written authority from the Chief Procurement Officer. Materials rejected will be returned at the Vendor/Contractor's risk and expense.

QUANTITY/PRICE

The quantity of materials ordered or the prices specified must not be exceeded without written authority being first obtained from the Chief Procurement Officer.

INDEMNITY AND INSURANCE

The Vendor/Contractor agrees to indemnify and hold harmless Hernando County, including its officers, agents and employees, from all claims, damages, losses and expenses, including reasonable attorneys' fees, and costs brought or incurred on account of injuries or damages sustained by any party due to the operations of the Vendor/Contractor under this contract. The Vendor/Contractor further agrees to provide workers' compensation for all employees, and to maintain such general and auto liability insurance as is deemed necessary by the County for the particular circumstances and operations of the Vendor/Contractor. The Vendor/Contractor further agrees to provide the County with Certificates of Insurance, indicating the amount of coverage in force, upon request.

PACKING

Packages must be plainly marked with shipper's name and purchase order number; charges are not allowed for boxing or crating unless previously agreed upon in writing.

DELIVERY

All materials must be shipped F. O. B. destination. The County will pay no freight or express charges, except by previous agreement. If specific purchase is negotiated on the basis of F.O.B. shipping point, VENDOR/CONTRACTOR ARE TO PREPAY SHIPPING CHARGES AND ADD TO INVOICE. Delivery must actually be affected within the time stated on purchase made between 8:00 AM and 5:00 PM Monday to Friday inclusive unless otherwise stated. In case of default by the Vendor/Contractor, Hernando County may procure the articles or services covered by this order from other sources and hold the Vendor/Contractor responsible for any excess occasioned thereby.

PAYMENT

Partial billing will be accepted only for items received within the specified delivery period. Payments for items delivered after this specified delivery period will be made after the entire order is completed and accepted by Hernando County. Payment shall be made in accordance with Florida Statute 218, Florida Prompt Payment Act. Payment for accepted equipment/supplies/services will be accomplished by submission of an invoice, in duplicate; to the Ship To Address on the front of the purchase order unless otherwise indicated.

MATERIAL SAFETY DATA SHEET

The Vendor/Contractor agrees to furnish Hernando County with a current Material Safety Data Sheet (MSDS) on or before delivery of each and every hazardous chemical or substance purchased which is classified as toxic under Florida Statute 442. Appropriate labels and MSDSs shall be provided for all shipments. Send MSDSs and other pertinent data to: Hernando County Purchasing and Contracts Department, 20 North Main Street, Room 365, Brooksville, FL 34601-2828.

OSHA REQUIREMENT

The Vendor/Contractor or contractor hereby guarantees Hernando County that all materials, supplies and equipment as listed on the purchase order meet the requirements, specifications and standards as provided for under the Federal Occupations Safety and Health Administration Act of 1970, as from time to time amended and in force at the date thereof.

LEGALLY AUTHORIZED WORKFORCE

VENDOR/CONTRACTOR represents and warrants that VENDOR/CONTRACTOR is in compliance with all applicable federal, state and local laws, including, but not limited to, the laws related to the requirement of an employer to verify an employee's eligibility to work in the United States. VENDOR/CONTRACTOR is encouraged (but not required) to incorporate the IMAGE best practices into its business and, when practicable, incorporate verification requirements into its agreements with subcontractors. The IMAGE Best Practices can be found on the COUNTY'S website at www.hernandocounty.us/pur/.

INSURANCE

The Contractor shall maintain in effect at all times during the performance of the services insurance coverage according to the Contract between Contractor and COUNTY. All waiver of subrogation provisions of the Contract apply. In the absence of a current Contract, the Contractor shall, at its sole expense, maintain in effect at all times during the performance of the services insurance coverage with limits not less than those set forth below (unless the County agrees in writing to lower limits) and with insurers and under forms of policies satisfactory to COUNTY; Contractor shall endorse Hernando County as an additional insured on the commercial general liability (additional insured shall read "Hernando County Board of County Commissioners"); Contractor waives subrogation as to the General Liability policy unless a policy condition prohibits pre-loss waiver of subrogation, in which case Contractor shall request of the insurer that the policy be endorsed with a Waiver of Transfer of Rights of Recovery Against Others unless such policy prohibits such an endorsement or voids coverage should VENDOR/CONTRACTOR enter into such an agreement on a pre-loss basis.

<u>Coverage</u>	<u>Minimum Amounts and Limits</u>
(a) Worker's Compensation	Statutory requirements at location of work
Employer's Liability	\$ 100,000 each accident \$ 100,000 by employee \$ 500,000 policy limit
(b) Commercial General Liability	\$ 2,000,000 General Aggregate
(Additional Insured & Wavier Of Subrogation)	\$ 2,000,000 Products-Comp. Ops Agg. \$ 1,000,000 Each Occurrence \$ 5,000 Medical Expense
(c) Automobile Liability	\$ 1,000,000 Combined Single Limit (owned, hired and non-owned)
Option of Split Limits:	
(1.) Bodily Injury	\$ 1,000,000 Per Person or \$1,000,000 Per Accident

HERNANDO COUNTY

PROCUREMENT REVIEW FORM

Procurement Contact:	Cathy Tefft
Contract No. and Project Description (Task Order & GSM #)	24-TFG00704 – Pine Island Repairs – Hurricane Helene GMS 570
Vendor Name:	TITAN CONSULTING
Purchase Order No.:	25000669
Change Order No.:	Change Order 2

Procurement Agent Review:	<i>Cathy Tefft</i>	5/13/25	Cathy Tefft
	Signature	Date	Printed Name
Comments:	CO# 2 is to increase the PO by \$21,540.00 to add Rip Rip and adjust sidewalks. Contract#: 24-TFG00704 Grant GSM#: 570		

Grant Review:	<i>Mindy Tillis</i>	05/13/2025	Mindy Tillis
	Signature	Date	Printed Name
Comments:	CO 2 is to add lines 36 and 37 using non-grant related accounts. While a portion of the PO is grant funded, there is no Review is needed by the Grants Team to add these lines.		
GMS 570			

Chief of Procurement Review:	<i>Carl Rosset - State</i>	5/14/25	
	Signature	Date	Printed Name
Comments:	Approved.		

Recommendation:	
-----------------	--

Vendor Name/Address:

TITAN CONSULTING
PO BOX 677716
ORLANDO, FL 32867

Owner or Owner's Representative:

Hernando County Commission
15470 Flight Path Dr.
Brooksville, FL 34601



Authorized Signature

Date: 05/13/2025

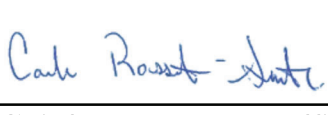

Chief Procurement Office

Date: 5/14/2025

Distribution:

Vendor - Original
Purchasing & Contracts
Finance
Requisitioning
Contract File



TITAN, Consultants & Engineers, LLC.

Project:

Alfred McKethan Pine Island Park Restoration
10800 Pine Island Drive, Spring Hill, FL 34607

24-TFG00704 PINE: Modification #2

Sent on 05/08/2025

Total \$21,450.00

PRODUCT / SERVICE	DESCRIPTION	TOTAL
-------------------	-------------	-------

Rip Rap

Provide and install 25 pallets (42 bags per pallet) of 80 lb bags of Quikrete. Provide and install 33 sticks of #5 steel rebar. Excavate down to bottom of footing elevation on existing sea wall. Backfill with White A3 Beach sand once rip rap installation complete.

\$19,800.00.

Sidewalks

Adjust sidewalks to 5' wide. Remove existing grass at the South and replace with Bermuda sod.

\$1,650.00

Contract #24-TFG00704 PINE	\$340,150.00
Modification #1	\$19,385.00
Modification #2	\$21,450.00
Total	\$380,985.00

Signature:

Date:

5/9/25

05/09/2025

CO # 02

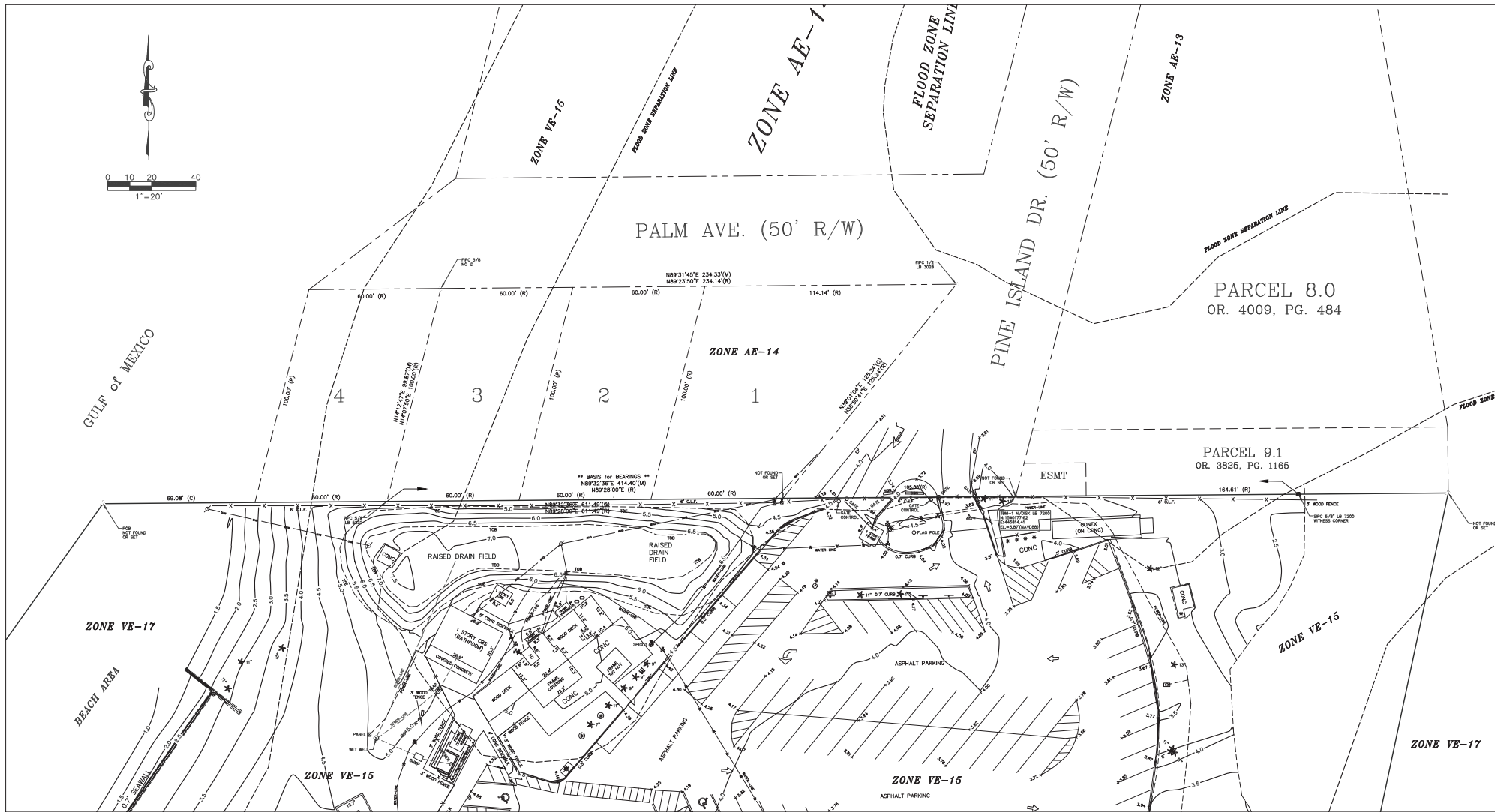

1. BEARINGS SHOWN HEREON BASED ON THE FLORIDA STATE PLANE COORDINATE SYSTEM, WEST ZONE, NORTH AMERICAN DATUM OF 1983 (NAD 83), 2011 ADJUSTMENT, ESTABLISHING A BEARING OF N89°32'36"E ALONG THE NORTH LINE OF PARCEL 3.0. BEARINGS SHOWN HEREON ARE GRID BEARINGS.
2. DESCRIPTION AS SHOWN HEREON WAS PROVIDED.
3. BASIS FOR SURVEY IS DESCRIPTION, RECORD PLAT, AND MONUMENTATION FOUND IN PLACE.
4. NO UNDERGROUND OR IMPROVEMENTS OR UTILITIES HAVE BEEN LOCATED EXCEPT AS NOTED. THE HORIZONTAL LOCATION OF UNDERGROUND IMPROVEMENTS IS BASED ON THE FLAGGED LOCATION PROVIDED BY THE CONTRACTOR. SOFT DIGGS TO CONFIRM SAID LOCATIONS WERE NOT PERFORMED EXCEPT WHERE TOP OF PIPE ELEVATIONS ARE INDICATED.
5. THIS SURVEY IS OF VISIBLE FEATURES ONLY. UNDERGROUND ENCROACHMENTS, IF ANY, WERE NOT LOCATED. GUTTERS, OVERHANGS, WINDOW SILLS, OR UNDERGROUND FOUNDATIONS NOT LOCATED.
6. THE OWNERSHIP OF FENCES, IF ANY EXIST, ON OR NEAR THE PROPERTY LINES IS NOT KNOWN BY THIS SURVEY.
7. ADDITIONS, DELETIONS REPRODUCTION OF SURVEY DRAWINGS BY OTHER THAN THE SIGNED PARTY OR PARTIES IS PROHIBITED BY LAW WITHOUT WRITTEN CONSENT OF THE SIGNED PARTY OR PARTIES.
8. THIS SURVEY MAP IS VALID ONLY TO THOSE PERSONS OR ENTITIES NAMED HEREON. COASTAL ENGINEERING ASSOCIATES, INC. WILL ASSUME NO RESPONSIBILITY FOR THE UNAUTHORIZED REPRODUCTION AND/OR REDISTRIBUTION OF THIS SURVEY MAP.
9. ELEVATIONS AS SHOWN HEREON ARE BASED ON THE NORTH AMERICAN VERTICAL DATUM OF 1988, UNLESS OTHERWISE NOTED.
10. THIS SURVEY WAS CONDUCTED WITHOUT THE BENEFIT OF A COMPLETE TITLE REPORT OR TITLE ABSTRACT AND THEREFORE MAY NOT NECESSARILY SHOW ALL RIGHT-OF-WAYS, EASEMENTS OR OTHER ENCUMBRANCES OF RECORD.
11. THIS PROPERTY IS SUBJECT TO ANY DEDICATION, LIMITATIONS, RESERVATIONS, RESTRICTIONS, AND/OR EASEMENTS OF RECORD AND NOT OF RECORD.
12. THE EXPECTED USE OF THE PROPERTY AS DESCRIBED HEREON, AS CLASSIFIED IN THE STANDARDS OF PRACTICE (5A-17 OF THE FLORIDA ADMINISTRATIVE CODE), IS "SUBURBAN". THE MINIMUM RELATIVE DISTANCE ACCURACY FOR THIS TYPE OF BOUNDARY SURVEY IS 1 FOOT IN 7500 FEET. THE ACCURACY OBTAINED BY MEASUREMENT AND CALCULATION OF A CLOSED GEOMETRIC FIGURE WAS FOUND TO MEET OR EXCEED THIS REQUIREMENT.
13. THE PROPERTY DESCRIBED HEREON APPEARS TO BE IN FLOOD ZONE "AE" (AREA DETERMINED TO FALL INSIDE OF THE 1% CHANCE ANNUAL FLOODPLAIN) AND FLOOD ZONE "VE" (AREA DETERMINED TO FALL INSIDE OF THE SPECIAL FLOOD HAZARD AREA) AS SCALED FROM THE FLOOD INSURANCE RATE MAP COMMUNITY NUMBER 120110, MAP NUMBER 12053C, PANEL NUMBER 0134-E & 0135-E, EFFECTIVE DATE 01/15/2021.

SHEET		DATE		SURVEYOR		DRAWN BY		FIELD BOOK/PAGE		FIELD DATE		SURVEY CHECK	
2		12/28/23		SND		RAA		42/52-56		05/29/24		AP	
OF 7 SHEET		DATE		SURVEYOR		REV. BY		COMMENTS		REVISION			
23116-RECORD		05/28/24		SND		SND		UPDATE SURVEY - ADD ASBULTS					
		08/14/24		SND		SND		REMOVE SOUTHERN CONEX FROM PARKING LOT					

REUSE OF DOCUMENT
THIS DOCUMENT, COMPRISING OF THE INCORPORATED IDEAS AND DESIGNS, AS AN INSTRUMENT OF PROFESSIONAL SERVICE, IS THE PROPERTY OF COASTAL ENGINEERING ASSOCIATES, INC. AND IS NOT TO BE USED, IN WHOLE OR IN PART, FOR ANY OTHER PURPOSE WITHOUT THE WRITTEN AUTHORIZATION OF COASTAL ENGINEERING ASSOCIATES, INC.

Coastal
Engineering Associates, Inc.
966 Candlelight Blvd.
Brooksville, FL 34603
Office: 352-796-9423
3703 East Forest Drive
Inverness, FL 34453
352-344-2016
EB-0000142
FLORIDA CERTIFICATE OF AUTHORIZATION NO. 7200

RECORD SURVEY
OF PARCEL 3.0 PINE ISLAND PARK
SECTION 13, TOWNSHIP 22 SOUTH, RANGE 16 EAST
HERNANDO COUNTY, FLORIDA

PREPARED FOR AND CERTIFIED TO:
HERNANDO COUNTY PARKS AND RECREATION DEPARTMENT

SURVEYOR'S CERTIFICATE
THIS SURVEY MEETS ALL APPLICABLE REQUIREMENTS OF THE FLORIDA STANDARDS OF PRACTICE AS CONTAINED IN CHAPTER 5A-17 OF THE FLORIDA ADMINISTRATIVE CODE.

SCOTT M. GIBSON, PSM
PROFESSIONAL SURVEYOR AND MAPPER, FLORIDA CERTIFICATE NO. 13 6028
SURVEY NOT VALID WITHOUT THE ORIGINAL SIGNATURE AND SEAL OF A LICENSED SURVEYOR AND MAPPER. THIS MAP, COPIES, REPRODUCED DRAWINGS, AND SEAL, ACCOMPANIED BY A VALID ELECTRONIC SIGNATURE OF A FLORIDA LICENSED SURVEYOR AND MAPPER FOR ELECTRONIC COPIES.

DATE SIGNED

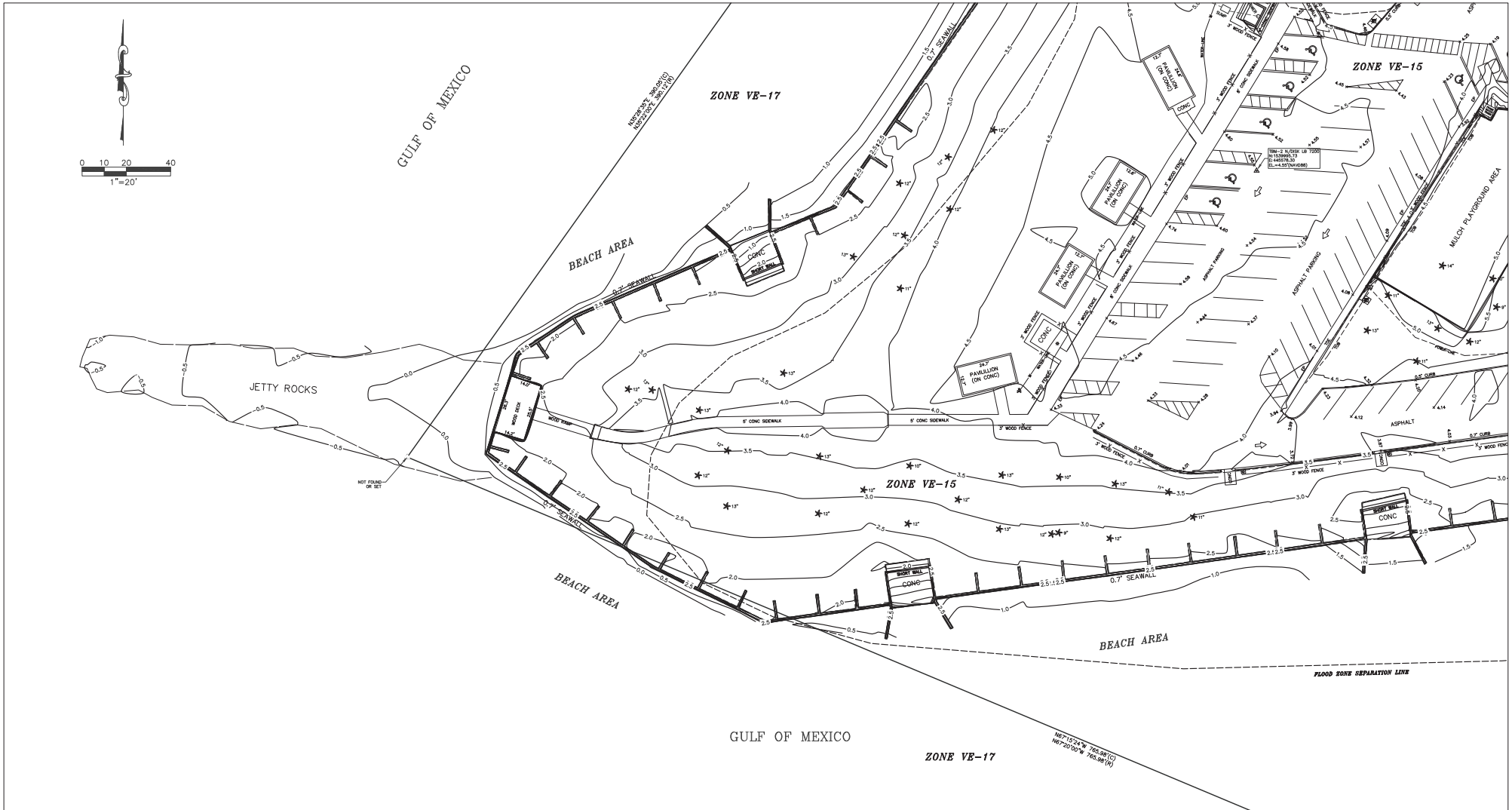

C1 = SEE CURVE TABLE
L1 = SEE LINE TABLE
(C) = CALCULATED
(P) = PLAT OR MAP
(M) = FIELD MEASURED
(R) = RECORD OF DEED
FIP = FOUND IRON PIN NO ID
FIC = FOUND IRON PIN AND CAP
FMD = FOUND NAIL AND DISK
FCM = FOUND CONCRETE MONUMENT
SPC = SET IRON PIN AND CAP
SCM = SET CONCRETE MONUMENT
CONC = CONCRETE
RES. = RESIDENCE

OBS = CONCRETE BLOCK STRUCTURE
CL.F. = CHAIN LINK FENCE
B.W.F. = BARBED WIRE FENCE
SW = SIDEWALK
OHP = OVERHEAD POWER
ELEC = ELECTRIC
EP = EDGE OF PAVEMENT
O.R. = OFFICIAL RECORD
P.B. = PLAT BOOK
PC = PAGE
POC = POINT OF CURVATURE
PT = POINT OF TANGENT
R/W = RIGHT-OF-WAY

AC = AIR CONDITIONER PAD
CS = CONCRETE SLAB
CE = COVERED ENTRY
SEC = SECTION
MIS = MITERED END SECTION
RCP = REINFORCED CONCRETE PIPE
TOB = TOP OF BANK
TOE = TOE OF SLOPE
POR = POINT OF BEGINNING
POC = POINT OF COMMENCEMENT
PRC = POINT OF REVERSE CURVE
PCC = POINT OF COMPOUND CURVE
+100.0' = EXISTING ELEVATION

□ = SIGN
○ = FIRE HYDRANT
○ = UTILITY POLE
○ = LIGHT POLE
□ = UTILITY GATE VALVE
□ = TELEPHONE SERVICE RISER
□ = ELECTRIC TRANSFORMER
□ = FIBER OPTIC BOX
□ = WATER METER
□ = SANITARY MANHOLE

□ = UTILITY SPLICE BOX
□ = CATV MARKER
○ = FOUND IRON PIN & CAP (AS SHOWN)
○ = SET IRON PIN AND CAP (5/8" LB #7200)
△ = FOUND NAIL AND DISK (AS SHOWN)
▲ = SET NAIL AND DISK (LB #7200)
|| = FOUND CONCRETE MONUMENT (AS SHOWN)
■ = SET CONCRETE MONUMENT (4X4" LB #7200)
▲ = DESCRIPTIVE POINT

1. BEARINGS SHOWN HEREON BASED ON THE FLORIDA STATE PLANE COORDINATE SYSTEM, WEST ZONE, NORTH AMERICAN DATUM OF 1983 (NAD 83), 2011 ADJUSTMENT, ESTABLISHING A BEARING OF N89°32'36"E ALONG THE NORTH LINE OF PARCEL 3.0. BEARINGS SHOWN HEREON ARE GRID BEARINGS.
2. DESCRIPTION AS SHOWN HEREON WAS PROVIDED.
3. BASIS FOR SURVEY IS DESCRIPTION, RECORD PLAT, AND MONUMENTATION FOUND IN PLACE.
4. NO UNDERGROUND OR IMPROVEMENTS OR UTILITIES HAVE BEEN LOCATED EXCEPT AS NOTED. THE HORIZONTAL LOCATION OF UNDERGROUND IMPROVEMENTS IS BASED ON THE FLAGGED LOCATION PROVIDED BY THE CONTRACTOR. SOFT DIGS TO CONFIRM SAID LOCATIONS WERE NOT PERFORMED EXCEPT WHERE TOP OF PIPE ELEVATIONS ARE INDICATED.
5. THIS SURVEY IS OF VISIBLE FEATURES ONLY. UNDERGROUND ENCROACHMENTS, IF ANY, WERE NOT LOCATED. GUTTERS, OVERHANGS, WINDOW SILLS, OR UNDERGROUND FOUNDATIONS NOT LOCATED.
6. THE OWNERSHIP OF FENCES, IF ANY EXIST, ON OR NEAR THE PROPERTY LINES IS NOT KNOWN BY THIS SURVEYOR.
7. ADDITIONS, DELETIONS REPRODUCTION OF SURVEY DRAWINGS BY OTHER THAN THE SIGNED PARTY OR PARTIES IS PROHIBITED BY LAW WITHOUT WRITTEN CONSENT OF THE SIGNED PARTY OR PARTIES.
8. THIS SURVEY MAP IS VALID ONLY TO THOSE PERSONS OR ENTITIES NAMED HEREON. COASTAL ENGINEERING ASSOCIATES, INC. WILL ASSUME NO RESPONSIBILITY FOR THE UNAUTHORIZED REPRODUCTION AND/OR REDISTRIBUTION OF THIS SURVEY MAP.

9. ELEVATIONS AS SHOWN HEREON ARE BASED ON THE NORTH AMERICAN VERTICAL DATUM OF 1988, UNLESS OTHERWISE NOTED.
10. THIS SURVEY WAS CONDUCTED WITHOUT THE BENEFIT OF A COMPLETE TITLE REPORT OR TITLE ABSTRACT AND THEREFORE MAY NOT NECESSARILY SHOW ALL RIGHT-OF-WAYS, EASEMENTS OR OTHER ENCUMBRANCES OF RECORD.
11. THIS PROPERTY IS SUBJECT TO ANY DEDICATION, LIMITATIONS, RESERVATIONS, RESTRICTIONS, AND/OR EASEMENTS OF RECORD AND NOT OF RECORD.
12. THE EXPECTED USE OF THE PROPERTY AS DESCRIBED HEREON, AS CLASSIFIED IN THE STANDARDS OF PRACTICE (SAP-17) OF THE FLORIDA ADMINISTRATIVE CODE, IS "SUBURBAN". THE MINIMUM RELATIVE DISTANCE ACCURACY FOR THIS TYPE OF BOUNDARY SURVEY IS 1 FOOT IN 7,500 FEET. THE ACCURACY OBTAINED BY MEASUREMENT AND CALCULATION OF A CLOSED GEOMETRIC FIGURE WAS FOUND TO MEET OR EXCEED THIS REQUIREMENT.
13. THE PROPERTY DESCRIBED HEREON APPEARS TO BE IN FLOOD ZONE "A" (AREA DETERMINED TO FALL INSIDE OF THE 1% CHANCE ANNUAL FLOODPLAIN) AND FLOOD ZONE "AE" (AREA DETERMINED TO FALL INSIDE OF THE SPECIAL FLOOD HAZARD AREA) AS SCALED FROM THE FLOOD INSURANCE RATE MAP COMMUNITY NUMBER 120110, MAP NUMBER 12053C, PANEL NUMBER 0134-E & 0135-E, EFFECTIVE DATE 01/15/2021.

SHEET
3
OF 7 SHEET
23116-RECORD

DATE	SURVEYOR	DRAWN BY	FIELD BOOK/PAGE	FIELD DATE	SURVEY CREW
12/08/23	SMC	RAM	42/52-56	05/29/24	AP
REVISION					
DATE	SURVEYOR	REV. BY	COMMENTS		
05/20/24	SMC	SMC	UPDATE SURVEY - ADD ASBUILTS		
06/14/24	SMC	SMC	REMOVE SOUTHERN CONEX FROM PARKING LOT		

REUSE OF DOCUMENT
THIS DOCUMENT, COMPRISED OF THE
INCORPORATED BEAS AND ISSUES,
AS AN INSTRUMENT OF PROFESSIONAL
SERVICE, IS THE PROPERTY OF COASTAL
ENGINEERING ASSOCIATES, INC. AND IS
NOT TO BE USED, IN WHOLE OR IN PART
FOR ANY OTHER PURPOSE WITHOUT THE
WRITTEN AUTHORIZATION OF COASTAL
ENGINEERING ASSOCIATES, INC.

Coastal
Engineering
Planning
Surveying
Environmental
Construction Management
Engineering Associates, Inc.
966 Candlelight Blvd.
Brooksville, FL 34601
Office: 352-706-9423
3703 East Forest Drive
Inverness, FL 34453
352-344-2016
EB-0000142
FLORIDA CERTIFICATE OF AUTHORIZATION NO. 7200

RECORD SURVEY
OF PARCEL 3.0 PINE ISLAND PARK
SECTION 13, TOWNSHIP 22 SOUTH, RANGE 16 EAST
HERNANDO COUNTY, FLORIDA

PREPARED FOR AND CERTIFIED TO:
HERNANDO COUNTY PARKS
AND RECREATION DEPARTMENT

SURVEYORS CERTIFICATE
THIS SURVEY MEETS ALL APPLICABLE REQUIREMENTS OF
THE FLORIDA STANDARDS OF PRACTICE AS CONTAINED IN
CHAPTER 50-17 OF THE FLORIDA ADMINISTRATIVE CODE.
SCOTT M. GOSWINE, PSM
PROFESSIONAL SURVEYOR AND MAPPER, FLORIDA CERTIFICATE NO. 15,808
SURVEY NOT VALID WITHOUT THE ORIGINAL SIGNATURE AND SEAL OF A FLORIDA
LICENSED SURVEYOR AND MAPPER FOR HAND COPIES OR DIGITIZED SIGNATURE
AND SEAL ACCOMPANIED BY A VALID ELECTRONIC SIGNATURE OF A FLORIDA
LICENSED SURVEYOR AND MAPPER FOR ELECTRONIC COPIES.

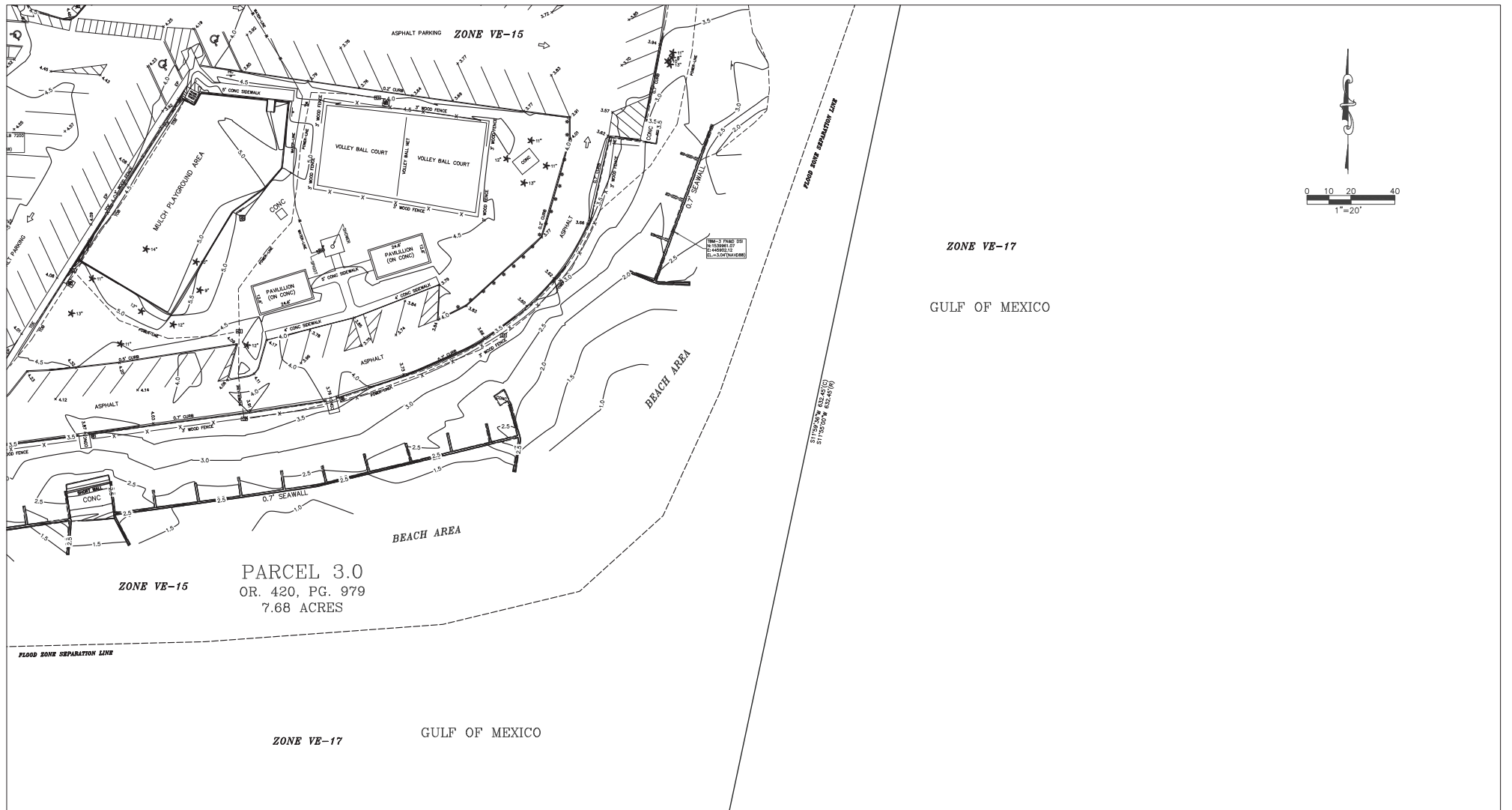

CT = SEE CURVE TABLE
L1 = SEE LINE TABLE
(C) = CALCULATED
(F) = FLAT OR MAP
(M) = FIELD MEASURED
(R) = RECORD OF DEED
P/P = FOUND IRON PIN NO ID
P/PD = FOUND IRON PIN AND CAP
P/PD = FOUND NAIL AND DISK
P/M = FOUND CONCRETE MONUMENT
S/P = SET IRON PIN AND CAP
S/M = SET CONCRETE MONUMENT
CONC = CONCRETE
RES = RESIDENCE

CBS = CONCRETE BLOCK STRUCTURE
C.L.F. = CHAIN LINK FENCE
B.W.F. = BARBED WIRE FENCE
H.W.F. = HOG WIRE FIELD FENCE
SW = SIDEWALK
OHP = OVERHEAD POWER
ELEC = ELECTRIC
EP = EDGE OF PAVEMENT
F/PD = FOUND IRON PIN AND CAP
P/PD = FOUND NAIL AND DISK
P/M = FOUND CONCRETE MONUMENT
S/P = SET IRON PIN AND CAP
S/M = SET CONCRETE MONUMENT
CONC = CONCRETE
RES = RESIDENCE

AC = AIR CONDITIONER PAD
CS = CONCRETE SLAB
CE = COVERED ENTRY
SEC = SECTION
MES = MITERED END SECTION
RCP = REINFORCED CONCRETE PIPE
TOB = TOP OF BANK
TOC = TOP OF SLOPE
POB = POINT OF BEGINNING
POC = POINT OF COMMENCEMENT
PRC = POINT OF REVERSE CURVE
PCC = POINT OF COMPOUND CURVE
+100.0' = EXISTING ELEVATION

TO = SIGN
TJ = FIRE HYDRANT
UP = UTILITY POLE
X = LIGHT POLE
U = UTILITY GATE VALVE
O = TELEPHONE SERVICE INSET
E = ELECTRIC TRANSFORMER
F = FIBER OPTIC BOX
W = WATER METER
M = SANCITARY MANHOLE

U = UTILITY SPUR BOX
D = CATV MARKER
F = FOUND IRON PIN & CAP (AS SHOWN)
● = SET IRON PIN AND CAP (5/8" LB #7200)
Δ = FOUND NAIL AND DISK (AS SHOWN)
▲ = SET NAIL AND DISK (LB #7200)
I = FOUND CONCRETE MONUMENT (AS SHOWN)
■ = SET CONCRETE MONUMENT (4X4" LB #7200)
▲ = DESCRIPTIVE POINT

1. BEARINGS SHOWN HEREON BASED ON THE FLORIDA STATE PLANE COORDINATE SYSTEM, WEST ZONE, NORTH AMERICAN DATUM OF 1983 (NAD 83).
2. 2011 ADJUSTMENT, ESTABLISHING A BEARING OF N85°20'21"E ALONG THE NORTH LINE OF PARCEL 3.0. BEARINGS SHOWN HEREON ARE GRID BEARINGS.
3. DESCRIPTION AS SHOWN HEREON WAS PROVIDED.
4. BASIS FOR SURVEY IS DESCRIPTION, RECORD PLAT, AND MONUMENTATION FOUND IN PLACE.
5. NO UNDERGROUND OR IMPROVEMENTS OR UTILITIES HAVE BEEN LOCATED EXCEPT AS NOTED. THE HORIZONTAL LOCATION OF UNDERGROUND IMPROVEMENTS IS BASED ON THE FLAGGED LOCATION PROVIDED BY THE CONTRACTOR. SOFT DISCS TO CORROBORATE LOCATIONS WERE NOT PERFORMED EXCEPT WHERE TOP OF PIPE ELEVATIONS ARE INDICATED.
6. THIS SURVEY IS OF VISIBLE FEATURES ONLY. UNDERGROUND ENCROACHMENTS, IF ANY, WERE NOT LOCATED. GUTTERS, OVERHANGS, WINDOW SILLS, OR UNDERGROUND FOUNDATIONS NOT LOCATED.
7. THE OWNERSHIP OF FENCES, IF ANY EXIST, ON OR NEAR THE PROPERTY LINES IS NOT KNOWN BY THIS SURVEYOR.
8. ADDITIONS, DELETIONS REPRODUCTION OF SURVEY DRAWINGS BY OTHER THAN THE SIGNED PARTY OR PARTIES IS PROHIBITED BY LAW WITHOUT WRITTEN CONSENT OF THE SIGNED PARTY OR PARTIES.
9. THIS SURVEY MAP IS VALID ONLY TO THOSE PERSONS OR ENTITIES NAMED HEREON. COASTAL ENGINEERING ASSOCIATES, INC. WILL ASSUME NO RESPONSIBILITY FOR THE UNAUTHORIZED REPRODUCTION AND/OR REDISTRIBUTION OF THIS SURVEY MAP.

9. ELEVATIONS AS SHOWN HEREON ARE BASED ON THE NORTH AMERICAN VERTICAL DATUM OF 1988, UNLESS OTHERWISE NOTED.
10. THIS SURVEY WAS CONDUCTED WITHOUT THE BENEFIT OF A COMPLETE TITLE REPORT OR TITLE ABSTRACT AND THEREFORE MAY NOT NECESSARILY SHOW ALL RIGHT-OF-WAYS, EASEMENTS OR OTHER ENCUMBRANCES OF RECORD.
11. THIS PROPERTY IS SUBJECT TO ANY DEDICATION, LIMITATIONS, RESERVATIONS, RESTRICTIONS, AND/OR EASEMENTS OF RECORD AND NOT OF RECORD.
12. THE EXPECTED USE OF THE PROPERTY AS DESCRIBED HEREON, AS CLASSIFIED IN THE STANDARDS OF PRACTICE (SAP-17 OF THE FLORIDA ADMINISTRATIVE CODE), IS "SUBURBAN". THE MINIMUM RELATIVE DISTANCE ACCURACY FOR THIS TYPE OF BOUNDARY SURVEY IS 1 FOOT IN 7500 FEET. THE ACCURACY OBTAINED BY MEASUREMENT AND CALCULATION OF A CLOSED GEOMETRIC FIGURE WAS FOUND TO MEET OR EXCEED THIS REQUIREMENT.
13. THE PROPERTY DESCRIBED HEREON APPEARS TO BE IN FLOOD ZONE "A1" (AREA DETERMINED TO FALL INSIDE OF THE 1% CHANCE ANNUAL FLOODPLAIN) AND FLOOD ZONE "A2" (AREA DETERMINED TO FALL INSIDE OF THE SPECIAL FLOOD HAZARD AREA) AS SCALED FROM THE FLOOD INSURANCE RATE MAP COMMUNITY NUMBER 120101, MAP NUMBER 12053C, PANEL NUMBER 0134-E & 0135-E, EFFECTIVE DATE 01/15/2021.

DATE	SURVEYOR	DRAWN BY	FIELD BOOK/PAGE	FIELD DATE	SURVEY CREW
12/28/23	SHD	RAA	42/52-56	05/29/24	AP
REVISION					
DATE	SURVEYOR	REV. BY	COMMENTS		
05/29/24	SHD	SHD	UPDATE SURVEY - ADD RESULTS		
08/14/24	SHD	SHD	REMOVE SOUTHERN CONEX FROM PARKING LOT		

23116-RECORD

Coastal
Engineering
Planning
Surveying
Environmental
Construction Management
engineering associates, inc.

866 Candlelight Blvd.
Brooksville, FL 34601
Office: 352-796-9423

3703 East Forest Drive
Inverness, FL 34453
352-344-2036

FLS-0000142
FLORIDA CERTIFICATE OF AUTHORIZATION NO. 7200

RECORD SURVEY

OF PARCEL 3.0 PINE ISLAND PARK
SECTION 13, TOWNSHIP 22 SOUTH, RANGE 16 EAST
HERNANDO COUNTY, FLORIDA

PREPARED FOR AND CERTIFIED TO:

**HERNANDO COUNTY PARKS
AND RECREATION DEPARTMENT**

SURVEYOR'S CERTIFICATE
THIS SURVEY MEETS ALL APPLICABLE REQUIREMENTS OF THE FLORIDA STANDARDS OF PRACTICE AS CONTAINED IN CHAPTER 6A-17 OF THE FLORIDA ADMINISTRATIVE CODE.

SCOTT M. OSBORNE, PSM
PROFESSIONAL SURVEYOR AND MAPPER, FLORIDA CERTIFICATE NO. 15,439
SURVEY NOT VALID WITHOUT THE ORIGINAL SIGNATURE AND SEAL OF A FLORIDA LICENSED SURVEYOR AND MAPPER FOR HARD COPIES OR DIGITAL SIGNATURE AND SEAL ACCOMPANIED BY A VALID ELECTRONIC SIGNATURE OF A FLORIDA LICENSED SURVEYOR AND MAPPER FOR ELECTRONIC COPIES.

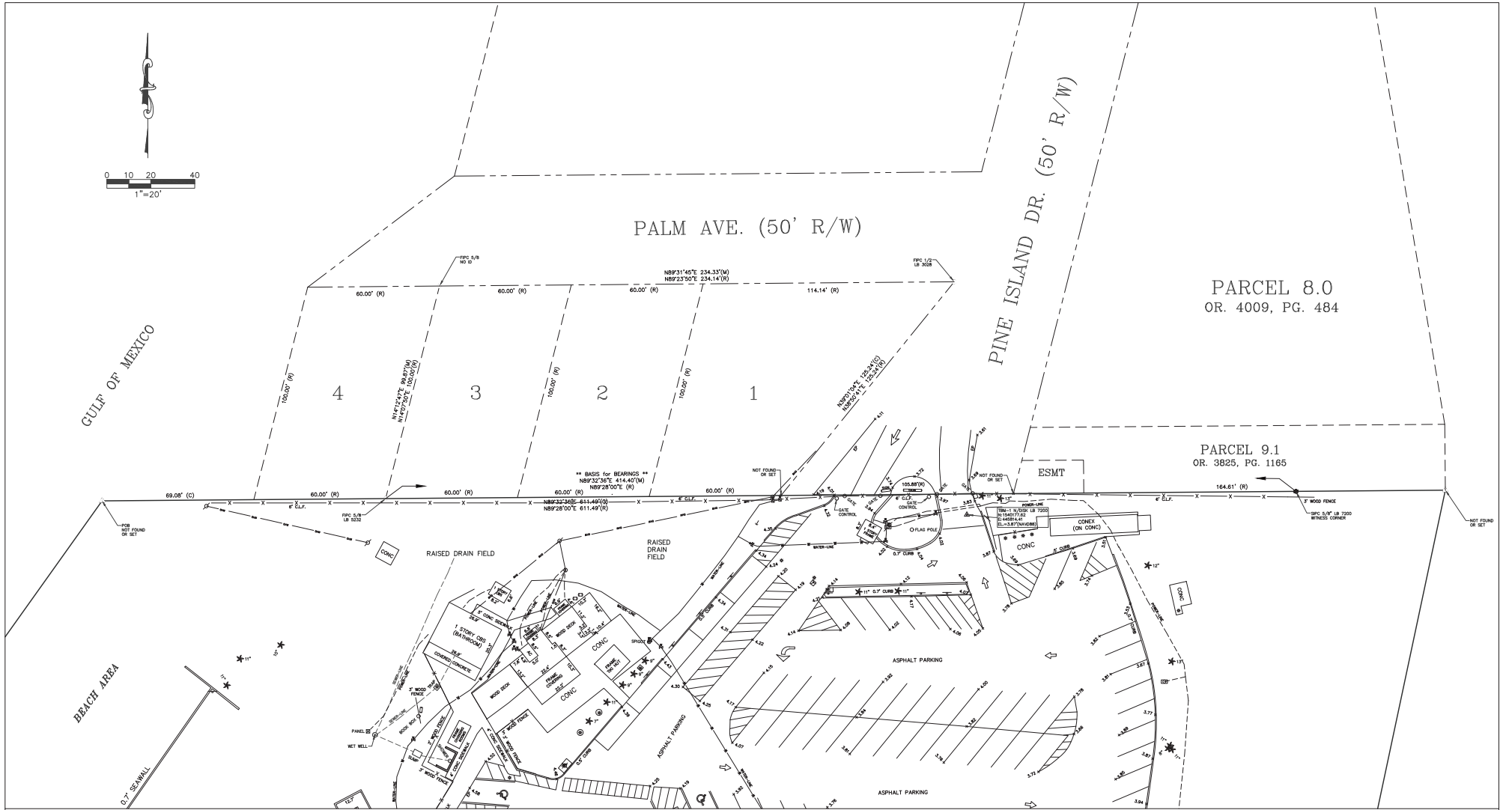

- C1 = SEE CURVE TABLE
L1 = SEE LINE TABLE
(C) = CALCULATED
(P) = PLAT OR MAP
(M) = FIELD MEASURED
(R) = RECORD OF DEED
FIP = FOUND IRON PIN NO ID
FIC = FOUND IRON PIN AND CAP
FMD = FOUND NAIL AND DISK
FOM = FOUND CONCRETE MONUMENT
SPC = SET IRON PIN AND CAP
SCM = SET CONCRETE MONUMENT
CONC = CONCRETE
RES = RESIDENCE
- CBS = CONCRETE BLOCK STRUCTURE
CLF = CHAIN LINK FENCE
BWF = BARBED WIRE FENCE
SW = SIDEWALK
CHP = OVERHEAD POWER
ELEC = ELECTRIC
EP = EDGE OF PAVEMENT
OR = OFFICIAL RECORD
P.B. = PLAT BOOK
PD = PAGE
PC = POINT OF CURVATURE
PT = POINT OF TANGENT
R/W = RIGHT-OF-WAY
- AC = AIR CONDITIONER PAD
CS = CONCRETE SLAB
CE = COVERED ENTRY
SEC = SECTION
MES = MITERED END SECTION
RCP = REINFORCED CONCRETE PIPE
TOB = TOP OF BANK
TOE = TOE OF SLOPE
POB = POINT OF BEGINNING
POC = POINT OF COMMENCEMENT
PRC = POINT OF REVERSE CURVE
POC = POINT OF COMPOUND CURVE
+100.0' = EXISTING ELEVATION
- TOP = SIGN
FIRE HYDRANT
UTILITY POLE
LIGHT POLE
UTILITY GATE VALVE
TELEPHONE SERVICE RISER
ELECTRIC TRANSFORMER
FIBER OPTIC BOX
WATER METER
SANITARY MANHOLE
- UTILITY SPICE BOX
CATV MARKER
FOUND IRON PIN & CAP (AS SHOWN)
SET IRON PIN AND CAP (5/8" X 18" LB #7200)
FOUND NAIL AND DISK (AS SHOWN)
SET NAIL AND DISK (LB #7200)
FOUND CONCRETE MONUMENT (AS SHOWN)
SET CONCRETE MONUMENT (4X4" LB #7200)
DESCRIPTIVE POINT
1. BEARINGS SHOWN HEREON BASED ON THE FLORIDA STATE PLANE COORDINATE SYSTEM, WEST ZONE, NORTH AMERICAN DATUM OF 1983 (NAD 83), 2011 ADJUSTMENT, ESTABLISHING A BEARING OF N89°32'36"E ALONG THE NORTH LINE OF PARCEL 3.0. BEARINGS SHOWN HEREON ARE GRID BEARINGS.
2. DESCRIPTION AS SHOWN HEREON WAS PROVIDED.
3. BASIS FOR SURVEY IS DESCRIPTION, RECORD PLAT, AND MONUMENTATION FOUND IN PLACE.
4. NO UNDERGROUND OR IMPROVEMENTS OR UTILITIES HAVE BEEN LOCATED EXCEPT AS NOTED. THE HORIZONTAL LOCATION OF UNDERGROUND IMPROVEMENTS IS BASED ON THE FLAGGED LOCATION PROVIDED BY THE CONTRACTOR. SOFT DIGS TO CONFIRM SAID LOCATIONS WERE NOT PERFORMED EXCEPT WHERE TOP OF PIPE ELEVATIONS ARE INDICATED.
5. THIS SURVEY IS OF VISIBLE FEATURES ONLY. UNDERGROUND ENCROACHMENTS, IF ANY, WERE NOT LOCATED. GUTTERS, OVERHANGS, WINDOW SILLS, OR UNDERGROUND FOUNDATIONS NOT LOCATED.
6. THE OWNERSHIP OF FENCES, IF ANY EXIST, ON OR NEAR THE PROPERTY LINES IS NOT KNOWN BY THIS SURVEYOR.
7. ADDITIONS, DELETIONS, REPRODUCTION OF SURVEY DRAWINGS BY OTHER THAN THE SIGNED PARTY OR PARTIES IS PROHIBITED BY LAW WITHOUT WRITTEN CONSENT OF THE SIGNED PARTY OR PARTIES.
8. THIS SURVEY MAP IS VALID ONLY TO THOSE PERSONS OR ENTITIES NAMED HEREON. COASTAL ENGINEERING ASSOCIATES, INC. WILL ASSUME NO RESPONSIBILITY FOR THE UNAUTHORIZED REPRODUCTION AND/OR REDISTRIBUTION OF THIS SURVEY MAP.
9. ELEVATIONS AS SHOWN HEREON ARE BASED ON THE NORTH AMERICAN VERTICAL DATUM OF 1988, UNLESS OTHERWISE NOTED.
10. THIS SURVEY WAS CONDUCTED WITHOUT THE BENEFIT OF A COMPLETE TITLE REPORT OR TITLE ABSTRACT AND THEREFORE MAY NOT NECESSARILY SHOW ALL RIGHT-OF-WAYS, EASEMENTS OR OTHER ENCUMBRANCES OF RECORD.
11. THIS PROPERTY IS SUBJECT TO ANY DEDICATION, LIMITATIONS, RESERVATIONS, RESTRICTIONS, AND/OR EASEMENTS OF RECORD AND NOT OF RECORD.
12. THE EXPECTED USE OF THE PROPERTY AS DESCRIBED HEREON, AS CLASSIFIED IN THE STANDARDS OF PRACTICE (S-17 OF THE FLORIDA ADMINISTRATIVE CODE), IS "SUBURBAN". THE MINIMUM RELATIVE DISTANCE ACCURACY FOR THIS TYPE OF BOUNDARY SURVEY IS 1 FOOT IN 7500 FEET. THE ACCURACY OBTAINED BY MEASUREMENT AND CALCULATION OF A CLOSED GEOMETRIC FIGURE WAS FOUND TO MEET OR EXCEED THIS REQUIREMENT.
13. THE PROPERTY DESCRIBED HEREON APPEARS TO BE IN FLOOD ZONE "A1" (AREA DETERMINED TO FALL INSIDE OF THE 1% CHANCE ANNUAL FLOODPLAIN) AND FLOOD ZONE "A2" (AREA DETERMINED TO FALL INSIDE OF THE SPECIAL FLOOD HAZARD AREA) AS SCALED FROM THE FLOOD INSURANCE RATE MAP COMMUNITY NUMBER 120110, MAP NUMBER 12003C, PANEL NUMBER 0134-E & 0135-E, EFFECTIVE DATE 01/15/2021.

SHEET
5
OF 7 SHEETS
23116-RECORD

DATE	SURVEYOR	REV. BY	FIELD BOOK/PAGE	FIELD DATE/SURVEY	REV.
12/28/23	SMO	ANA	42/52-56	05/29/24	AP
REVISION					
05/30/24	SMO	SMO	UPDATE SURVEY - ADD ASBUILTS		
08/14/24	SMO	SMO	REMOVE SOUTHERN CONEX FROM PARKING LOT		

REUSE OF DOCUMENT
THIS DOCUMENT, COMPRISED OF THE INCORPORATED IDEAS AND DESIGNS, AS AN INSTRUMENT OF PROFESSIONAL SERVICE, IS THE PROPERTY OF COASTAL ENGINEERING ASSOCIATES, INC. AND IS NOT TO BE USED, IN WHOLE OR IN PART, FOR ANY OTHER PURPOSE WITHOUT THE WRITTEN AUTHORIZATION OF COASTAL ENGINEERING ASSOCIATES, INC.

Coastal
Engineering
Planning
Surveying
Environmental
Construction Management
966 Candlelight Blvd.
Brooksville, FL 34601
Office: 813-796-9423
EEO-0000142

3703 East Forest Drive
Inverness, FL 34453
352-344-2016

FLORIDA CERTIFICATE OF AUTHORIZATION NO. 7200

RECORD SURVEY
OF PARCEL 3.0 PINE ISLAND PARK
SECTION 13, TOWNSHIP 22 SOUTH, RANGE 16 EAST
HERNANDO COUNTY, FLORIDA

PREPARED FOR AND CERTIFIED TO:
HERNANDO COUNTY PARKS
AND RECREATION DEPARTMENT

COASTAL ENGINEERING, P.C.
PROFESSIONAL SURVEYOR AND MAPPER, FLORIDA CERTIFICATE NO. 13 8028
SURVEY NOT VALID WITHOUT THE ORIGINAL SIGNATURE AND SEAL OF A FLORIDA LICENSED SURVEYOR AND MAPPER FOR HARD COPIES OR DIGITIZED SIGNATURE AND SEAL ACCOMPANIED BY A VALID ELECTRONIC SIGNATURE OF A FLORIDA LICENSED SURVEYOR AND MAPPER FOR ELECTRONIC COPIES.

DATE SIGNED
05/29/24

From: [Chris Linsbeck](#)
To: [Carla Rossiter-Smith](#)
Subject: RE: Pine island - seawall
Date: Wednesday, May 7, 2025 8:32:11 AM
Attachments: [23116-RECORD-2 SS \(002\)-mark up.pdf](#)
[image001.png](#)
[image003.png](#)
[image004.png](#)
[image008.png](#)

I highlighted the area in this attachment so you can see where we are referencing.

From: Chris Linsbeck
Sent: Wednesday, May 7, 2025 8:15 AM
To: Carla Rossiter-Smith <CRossiter-Smith@co.hernando.fl.us>
Subject: RE: Pine island - seawall

Hi Carla,

Attached is the survey that Coastal completed.

Thank you,

Chris

From: Carla Rossiter-Smith <CRossiter-Smith@co.hernando.fl.us>
Sent: Tuesday, May 6, 2025 4:30 PM
To: Chris Linsbeck <CLinsbeck@co.hernando.fl.us>
Subject: RE: Pine island - seawall

Thanks, Chris. So was the survey completed?

Carla Rossiter-Smith, MSM, PMP, GPC
Chief Procurement Officer
CRossiter-smith@co.hernando.fl.us
Office: (352) 540-6544
Cell: (352) 667-4272

From: Chris Linsbeck <CLinsbeck@co.hernando.fl.us>
Sent: Tuesday, May 6, 2025 1:54 PM
To: Carla Rossiter-Smith <CRossiter-Smith@co.hernando.fl.us>
Subject: FW: Pine island - seawall

From: Carla Burrmann <cburrmann@co.hernando.fl.us>
Sent: Friday, March 14, 2025 10:47 AM
To: Chris Linsbeck <CLinsbeck@co.hernando.fl.us>; Robert Talmage <RTalmage@co.hernando.fl.us>
Subject: FW: Pine island - seawall

Hi Chris,

The proposed connection of the seawall areas (shown in the below image) would qualify for an exemption from SWFWMD. If the County would like to formally receive an exemption, the fee would be \$100 however as it is an exempt activity, it is not required to apply.

Also, the County ownership extends past the seawall as this is a manmade island, so I do not believe we would need to worry about getting an MHWL survey.

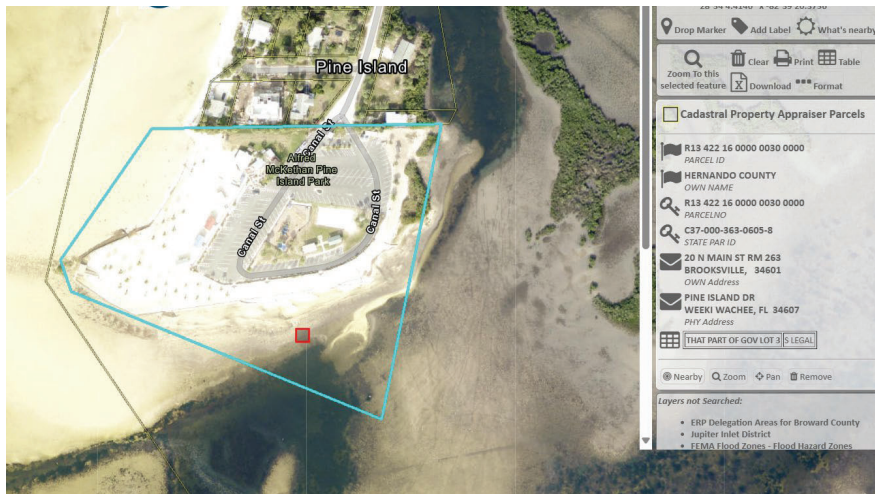

TY, Carla.



Carla S. Burrmann, M.S.

Manager

• Aquatic Services and Waterways
• Environmentally Sensitive Lands (ESL)
Hernando County

Email: cburrmann@hernandocounty.us

Phone: 352-754-4737 | Mobile: 352-238-2918

16161 Flight Path Dr.
Brooksville, FL 34604

Website: [Parks and Recreation](https://www.hernandocounty.us/parks-and-recreation)

From: Nikki Ross <Nikki.Ross@swfwmd.state.fl.us>
Sent: Thursday, March 13, 2025 4:10 PM
To: Carla Burrmann <cburrmann@co.hernando.fl.us>
Subject: RE: Pine island - seawall

CAUTION: This email originated from outside the organization. Do not click links or open attachments unless you recognize the sender and know the content is safe.

Hi Carla,

Hope you're doing well! It looks like this would qualify for a regulatory exemption pursuant to 62-330.051(12)(b), F.A.C. and 403.813(1)(o), F.S. However, this is most likely on state lands (project looks to be within the Nature Coast AP) so the proprietary authorization would depend on where the MHWL is located. I would recommend getting that surveyed prior to applying for an exemption.

Thank you!



Nikki Ross
Senior Environmental Scientist
Regulation Division
Southwest Florida Water Management District
(813) 367-3013
Nikki.Ross@watermatters.org



From: Carla Burrmann <cburrmann@co.hernando.fl.us>
Sent: Wednesday, March 12, 2025 4:37 PM
To: Nikki Ross <Nikki.Ross@swfwmd.state.fl.us>
Subject: FW: Pine island - seawall

[EXTERNAL SENDER] Use caution before opening.

Hi Nikki,

I'm hoping you can help me. I reached out to DEP regarding a seawall question, and they told me it is within SWFWMD's jurisdiction. Please see the below emails.

Would you please let me know if the proposed seawall connection (between two seawalls) will qualify as an exemption. If you need additional information, just let me know.

TY, Carla.



Carla S. Burrmann, M.S.

Manager

•Aquatic Services and Waterways

•Environmentally Sensitive Lands (ESL)

Hernando County

Email: cburrmann@hernandocounty.us

Phone: 352-754-4737 | Mobile: 352-238-2918

16161 Flight Path Dr.

Brooksville, FL 34604

Website: Parks and Recreation

From: Hamilton, Jessica T <Jessica.T.Hamilton@FloridaDEP.gov>

Sent: Wednesday, March 12, 2025 4:25 PM

To: Carla Burrmann <cburrmann@co.hernando.fl.us>

Subject: RE: Pine island - seawall

CAUTION: This email originated from outside the organization. Do not click links or open attachments unless you recognize the sender and know the content is safe.

Hi Carla,

After looking into this further, it appears the park does not have boating/docking related activities, and as such would be reviewed by SWFWMD.

Please let me know if you have any questions.

Best,



Jessica Hamilton

Environmental Specialist III

Environmental Resource Permitting

Florida Department of Environmental Protection

Southwest Division

13051 N. Telecom Parkway, Suite #101

Temple Terrace, FL 33637

Email: Jessica.T.Hamilton@FloridaDEP.gov

Office: 813-470-5956



[General Information](#) | [Forms](#) | [Rules](#) | [Permitting](#) | [Wetland Delineation](#)

From: Carla Burrmann <cburrmann@co.hernando.fl.us>

Sent: Wednesday, March 12, 2025 10:48 AM

To: Hamilton, Jessica T <Jessica.T.Hamilton@FloridaDEP.gov>

Subject: Pine island - seawall

EXTERNAL MESSAGE

This email originated outside of DEP. Please use caution when opening attachments, clicking links, or responding to this email.

Hi Jessica,

The County would like to connect existing seawalls at our Pine Island park to reduce the loss of beach sand. The areas of potential work are noted in the below aerial (red line). As this would be construction of seawalls in other surface waters between and adjoining existing seawalls at both ends in accordance with Section 403.813(1)(o), F.S., please confirm this activity would be exempt per section 62-330.051(12)(c), F.A.C.



TY, Carla.



Carla S. Burrmann, M.S.

Manager

- Aquatic Services and Waterways
 - Environmentally Sensitive Lands (ESL)
- Hernando County

Email: cburrmann@hernandocounty.us

Phone: 352-754-4737 | Mobile: 352-238-2918

16161 Flight Path Dr.

Brooksville, FL 34604

Website: [Parks and Recreation](https://www.hernandocounty.us/parks-and-recreation)

From: Carla Burrmann <cburrmann@co.hernando.fl.us>

Sent: Wednesday, March 12, 2025 9:22 AM

To: Carla Burrmann <cburrmann@co.hernando.fl.us>

Subject: Pine island

Get [Outlook for iOS](#)

