

PROPERTY OF KEVANE, ELIZABETH RICHARDS
 LOT 2-3 BLOCK 55
 SOLWAY DR.
 RIDGE MANOR FLORIDA

NORTH ↑

SOLWAY DRIVE

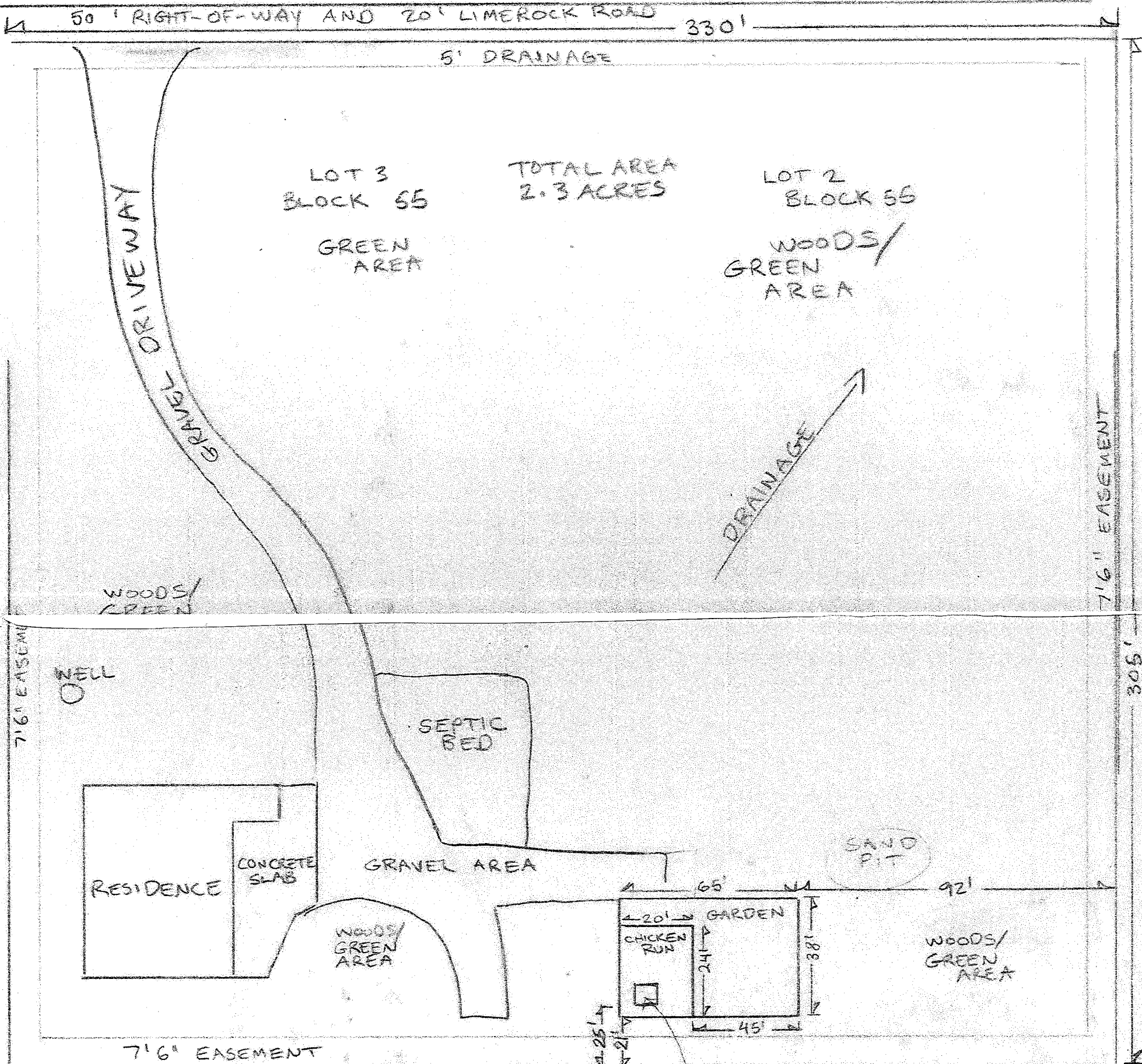

CHICKEN COOP 7'x7' (49 sq')
 HEIGHT 6'
 CHICKEN RUN 20'x24' (480 sq')
 GARDEN AREA 38'x45' (1,710 sq')
 8'x20' (160 sq')
 TOTAL: 1,870 sq'

HEIGHTS: GARDEN FENCE: 6'
 GARDEN AVIARY NETTING 6-10'
 CHICKEN RUN 6'-8'

Received

OCT 12 2022

Planning Department
 Hernando County, Florida

LOT 12

LOT 13

LOT 14