

Proposed Dock / Lift

Canal width 109'

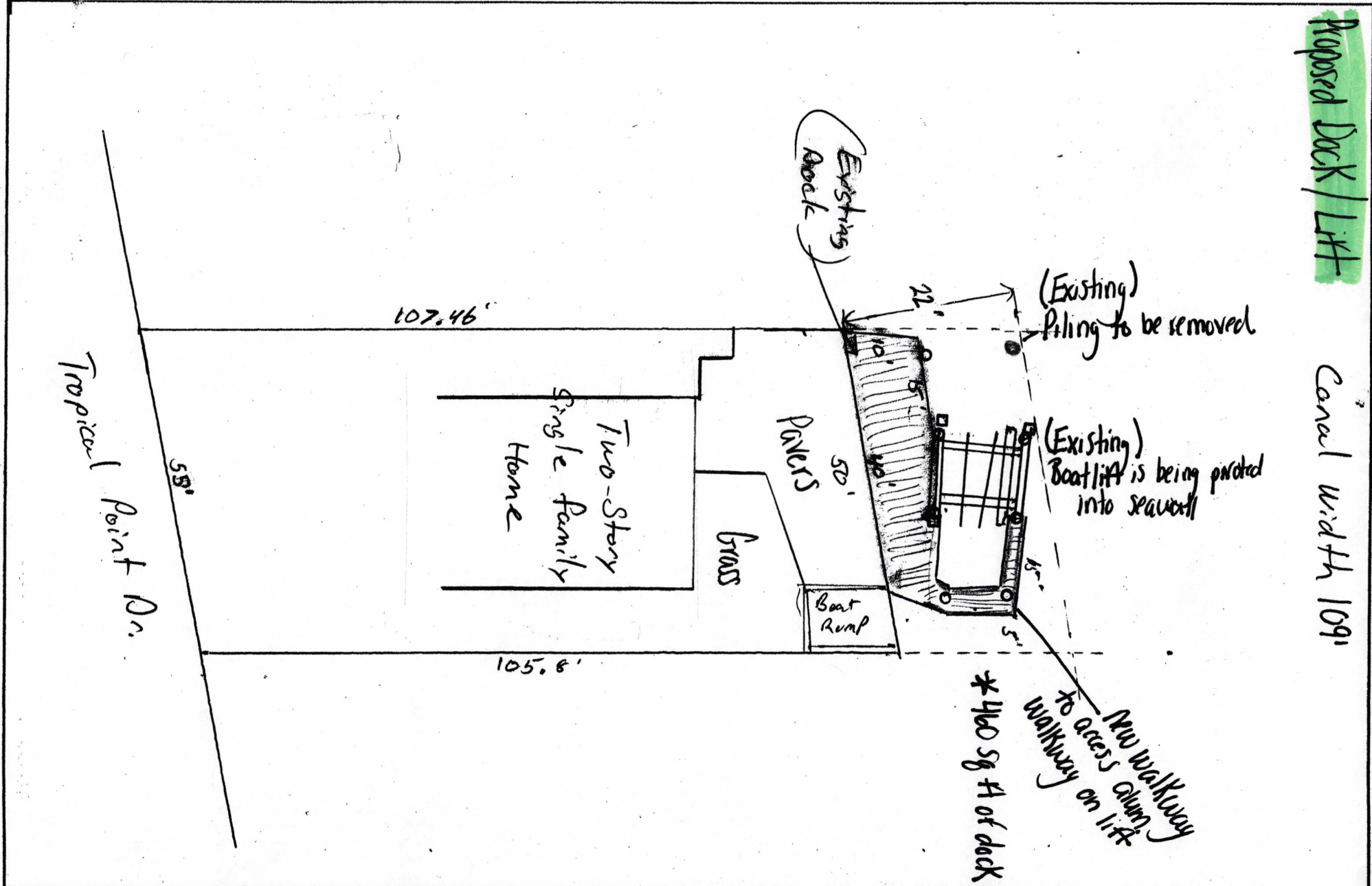

ADDRESS: 5303 Tropical Point Dr.  
Weeki Wachee  
PH# (727) 501-5619    jvince@tampabay.fl.gov

NAME: John Vinciguerra    DATE: 6/22/2020  
VIEW: Plan View    SHEET: 1 of 1