

WINDOW AND DOOR SCHEDULE

MARK	STYLE	SPACING	REMARKS
D01	3048 FIBERGLASS HINGED EXTERIOR DOOR	3'-0"	HALF LITE DOOR
D02	2868 HINGED INTERIOR DOOR	2'-8"	
D03	2868 HINGED INTERIOR DOOR	2'-8"	
D04	2868 HINGED INTERIOR DOOR	2'-8"	
D05	2868 HINGED INTERIOR DOOR	2'-8"	
D06	3048 FIBERGLASS HINGED EXTERIOR DOOR	3'-0"	
W01	EXISTING SH WINDOW TO REMAIN	-	
W02	EXISTING SH WINDOW TO REMAIN	-	
W03	EXISTING SH WINDOW TO REMAIN	-	
W04	EXISTING SH WINDOW TO REMAIN	-	
W05	EXISTING SH WINDOW TO REMAIN	-	
W06	EXISTING SH WINDOW TO REMAIN	-	
W07	EXISTING SH WINDOW TO REMAIN	-	
W08	NEW SH WINDOW	3'-0"	
W09	NEW SH WINDOW	4'-2"	

PROPOSED WOOD DECK/ROOF AND MODULAR BUILDING/ADU LAYOUT
SCALE: 3/8" = 1'-0"

THIS DOCUMENT HAS BEEN
DIGITALLY SIGNED AND
SEALED IN ACCORDANCE WITH
THE ENGINEER'S SEAL IS
VISIBLE ON THE FIRST PAGE.

THIS PLAN HAS BEEN DIGITALLY SIGNED AND SEALED IN ACCORDANCE WITH THE PROFESSIONAL ENGINEER'S ACT, CHAPTER 481, F.S. THE SIGNATURE AND SEAL OF THE ENGINEER ARE NOT REPRODUCIBLE IN THIS E-FILED VERSION OF THE DOCUMENT. PRINTED COPIES OF THIS DOCUMENT ARE THE SOLE AUTHORITY FOR THE PROFESSIONAL ENGINEER'S ACT AND ELECTRONIC COPIES.

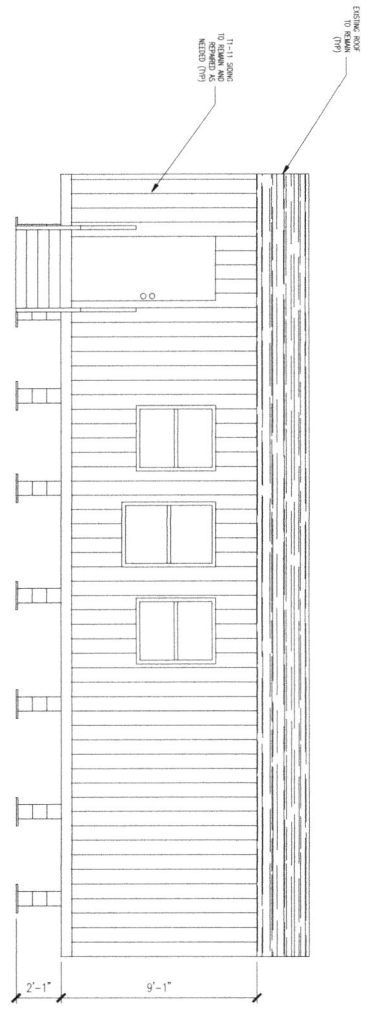

PROPOSED ADU NORTH ELEVATION
SCALE: 3/8" = 1'-0"

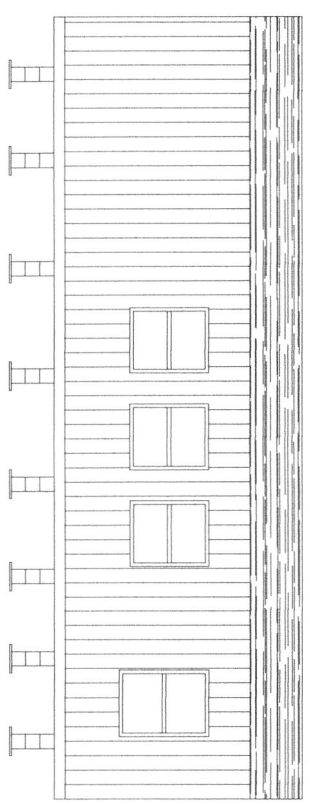

PROPOSED ADU SOUTH ELEVATION
SCALE: 3/8" = 1'-0"

THIS DOCUMENT HAS BEEN DIGITALLY SIGNED AND SEALED IN ACCORDANCE WITH THE PROFESSIONAL ENGINEER'S ACT, CHAPTER 481, F.S. THE SIGNATURE AND SEAL OF THE ENGINEER ARE NOT REPRODUCIBLE IN THIS E-FILED VERSION OF THE DOCUMENT. PRINTED COPIES OF THIS DOCUMENT ARE THE SOLE AUTHORITY FOR THE PROFESSIONAL ENGINEER'S ACT AND ELECTRONIC COPIES.

<p>STAR STRUCTURAL GROUP</p> <p>9040 TOWN CENTER PARKWAY LAKEWOOD RANCH, FL 34202 PHONE: (941) 316-3163 WWW.STARSTRUCTURALGROUP.COM</p>	<p>POLLACK, RONALD AND NATHAN</p>	<p>WOOD DECK AND ADU PROJECT</p> <p>9048 ROCKBAT RD BROOKSVILLE, FL 34601</p>	<p>REGIONS</p>
	<p>PROJECT NO. 2328.012</p> <p>DATE: 07/29/2024</p> <p>STRUCTURAL</p> <p>S-9</p>		

WINDOW TO REMAIN	---	---	---
WINDOW TO REMAIN	3'-0"	4'-2"	---

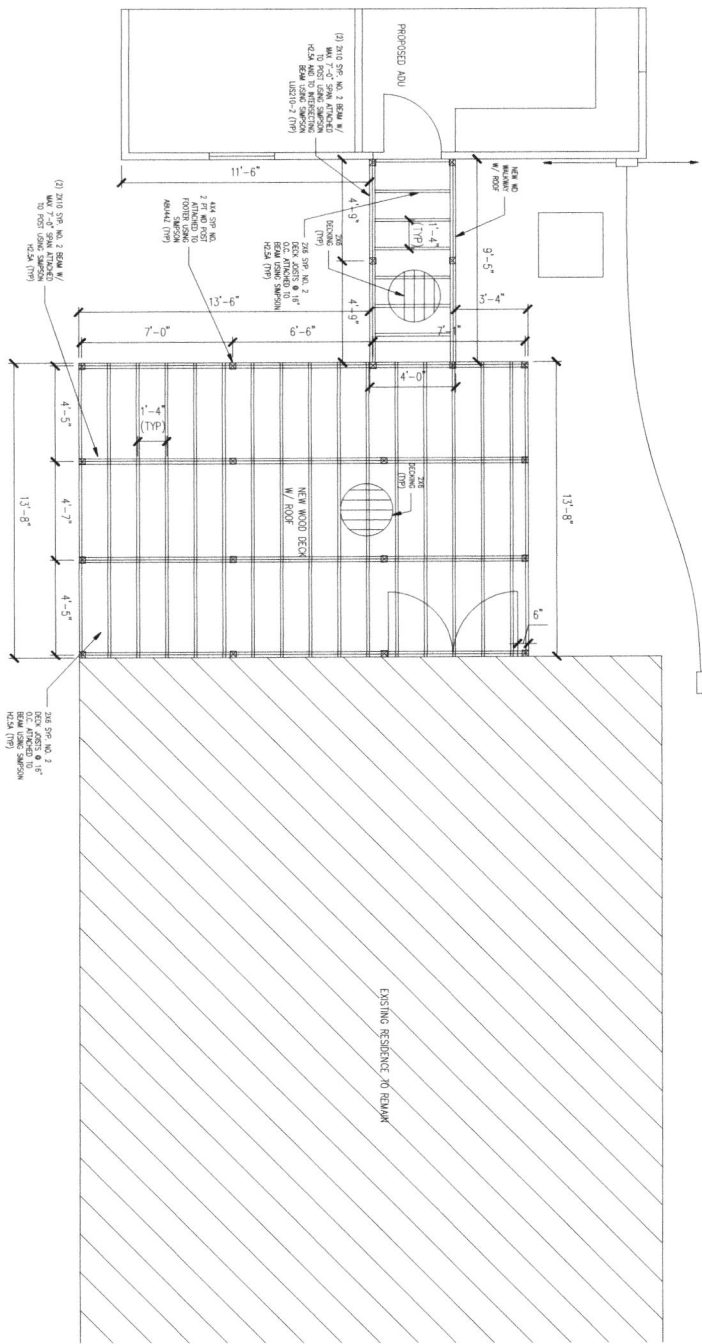

THIS PLAN HAS BEEN REVIEWED AND APPROVED FOR CONSTRUCTION. ANY CHANGES TO THIS PLAN MUST BE MADE IN WRITING AND SIGNED BY THE ARCHITECT. THE CONTRACTOR MUST BE KEPT ADVISED OF ANY CHANGES TO THE PLAN.

THIS DOCUMENT HAS BEEN DIGITALLY SIGNED AND SEALED IN ACCORDANCE WITH THE PROFESSIONAL SEALING ACT, CHAPTER 487, F.S. VISIBILITY OF THE FIRST PAGE.

STAR STRUCTURAL GROUP

9040 TOWN CENTER PARKWAY
LAKEWOOD RANCH, FL 34202
PHONE: (941) 916-3163
WWW.STARSTRUCTURALGROUP.COM

PROJECT NO. 2021.010
DATE: 07/07/2018
DESIGNER: S-C

POLLACK, RONALD AND NATHAN
WOOD DECK AND ADU PROJECT
9048 ROCKBAY RD BROOKSVILLE, FL 34601

REGION
