

ORDINANCE NO. 2025 - ____

AN ORDINANCE OF THE BOARD OF COUNTY COMMISSIONERS OF HERNANDO COUNTY, FLORIDA, AMENDING ORDINANCE NO. 2023-14, TO AMEND THE BOUNDARIES OF THE CABOT CITRUS FARMS COMMUNITY DEVELOPMENT DISTRICT, PURSUANT TO CHAPTER 190, FLORIDA STATUTES; DESCRIBING THE REVISED EXTERNAL BOUNDARIES OF THE DISTRICT; PROVIDING FOR ALL OTHER TERMS AND CONDITIONS TO REMAIN UNCHANGED; PROVIDING FOR SEVERABILITY; PROVIDING FOR INCLUSION IN ARTICLE II, CHAPTER 10.5, OF THE CODE OF ORDINANCES, HERNANDO COUNTY, FLORIDA; PROVIDING FOR THE REPEAL OF CONFLICTING PROVISIONS; AND PROVIDING FOR AN EFFECTIVE DATE.

RECITALS

WHEREAS, on October 24, 2023, the Board of County Commissioners of Hernando County, Florida (“County”) enacted Ordinance No. 2023-14, effective October 24, 2023, establishing the Cabot Citrus Farms Community Development District (“District”) pursuant to Chapter 190, *Florida Statutes*; and

WHEREAS, on September 22, 2025, the District filed a *Petition to Amend the Boundaries of the Cabot Citrus Farms Community Development District* (“Petition”) with the County pursuant to Section 190.046(1), *Florida Statutes*; and

WHEREAS, the District obtained written consent from one hundred percent (100%) of the owners of real property subject to the amendment of the District’s boundaries; and

WHEREAS, the District has adopted Resolution No. 2025-08 in support of such amendment; and

WHEREAS, the County has held a public hearing on the Petition in accordance with the

requirements and procedures of Section 190.005(1)(e), *Florida Statutes*, in making its determination to grant or deny the Petition; and

WHEREAS, the County has determined pursuant to the information contained within the Petition and based on an investigation conducted by the County staff and otherwise being fully advised as to the facts and circumstances contained within the Petition, the County has decided to grant the Petition and to amend the boundaries of the District.

NOW THEREFORE, BE IT ORDAINED BY THE BOARD OF COUNTY COMMISSIONERS OF HERNANDO COUNTY, FLORIDA:

SECTION 1. RECITALS.

The above RECITALS are adopted as Findings of Fact in support of this Ordinance.

SECTION 2. AUTHORITY.

This Ordinance is enacted in compliance with and pursuant to the Uniform Community Development District Act of 1980, Chapter 190, *Florida Statutes*.

SECTION 3. AMENDMENT TO ORDINANCE NO. 2023-14.

The County hereby grants the Petition and amends Ordinance No. 2023-14 to amend the external boundaries of the District by adding approximately 10.07 acres to the District and removing approximately 330.28 acres from the District, resulting in a net contraction of 320.21 acres.

SECTION 4. REVISED EXTERNAL BOUNDARIES OF THE DISTRICT.

The total area of the District, as amended, shall encompass 885.79 acres, more or less, as described in **Exhibit A**, attached hereto and incorporated herein.

SECTION 5. ALL OTHER CONDITIONS TO REMAIN UNCHANGED.

All other terms and conditions of Ordinance No. 2023-14 shall remain unchanged and enforceable in accordance with the terms expressed therein.

SECTION 6. SEVERABILITY.

It is the intention of the Board of County Commissioners of Hernando County, Florida, that if any section, subsection, clause, sentence, phrase, or provision, of this Ordinance is for any reason held unconstitutional or invalid, the invalidity thereof shall not affect the validity of the remaining portions of this Ordinance.

SECTION 7. INCLUSION IN THE CODE.

It is the intention of the Board of County Commissioners of Hernando County, Florida, and it is hereby provided, that the provisions of this Ordinance shall become and be made part of Article II, Chapter 10.5, of the Code of Ordinances, Hernando County, Florida. To this end, the sections of this Ordinance may be renumbered or re-lettered to accomplish such intention, and that the word “ordinance” may be changed to “section,” “article,” or any other appropriate designation.

SECTION 8. CONFLICTING PROVISIONS REPEALED.

All Ordinances or parts of Ordinances in conflict with the provisions of this Ordinance are hereby repealed.

SECTION 9. EFFECTIVE DATE.

This Ordinance shall be effective immediately upon receipt of acknowledgment from the office of the Secretary of State that this Ordinance has been filed with said office.

[SPACE INTENTIONALLY LEFT BLANK]

**BE IT ORDAINED BY THE BOARD OF COUNTY COMMISSIONERS OF HERNANDO
COUNTY, FLORIDA**, in Regular Session this day of _____, 2025.

**BOARD OF COUNTY COMMISSIONERS
HERNANDO COUNTY, FLORIDA**

Attest: _____
DOUGLAS A. CHORVAT, JR.
Clerk of Circuit Court & Comptroller

By: _____
BRIAN HAWKINS
Chairman

**APPROVED FOR FORM AND
LEGAL SUFFICIENCY**

BY: Natasha López Perez
County Attorney's Office

EXHIBIT A EXTERNAL BOUNDARIES OF THE DISTRICT

SECTION 1,2,3,10, & 11 TOWNSHIP 21 SOUTH,
RANGE 18 EAST
HERNANDO COUNTY, FLORIDA

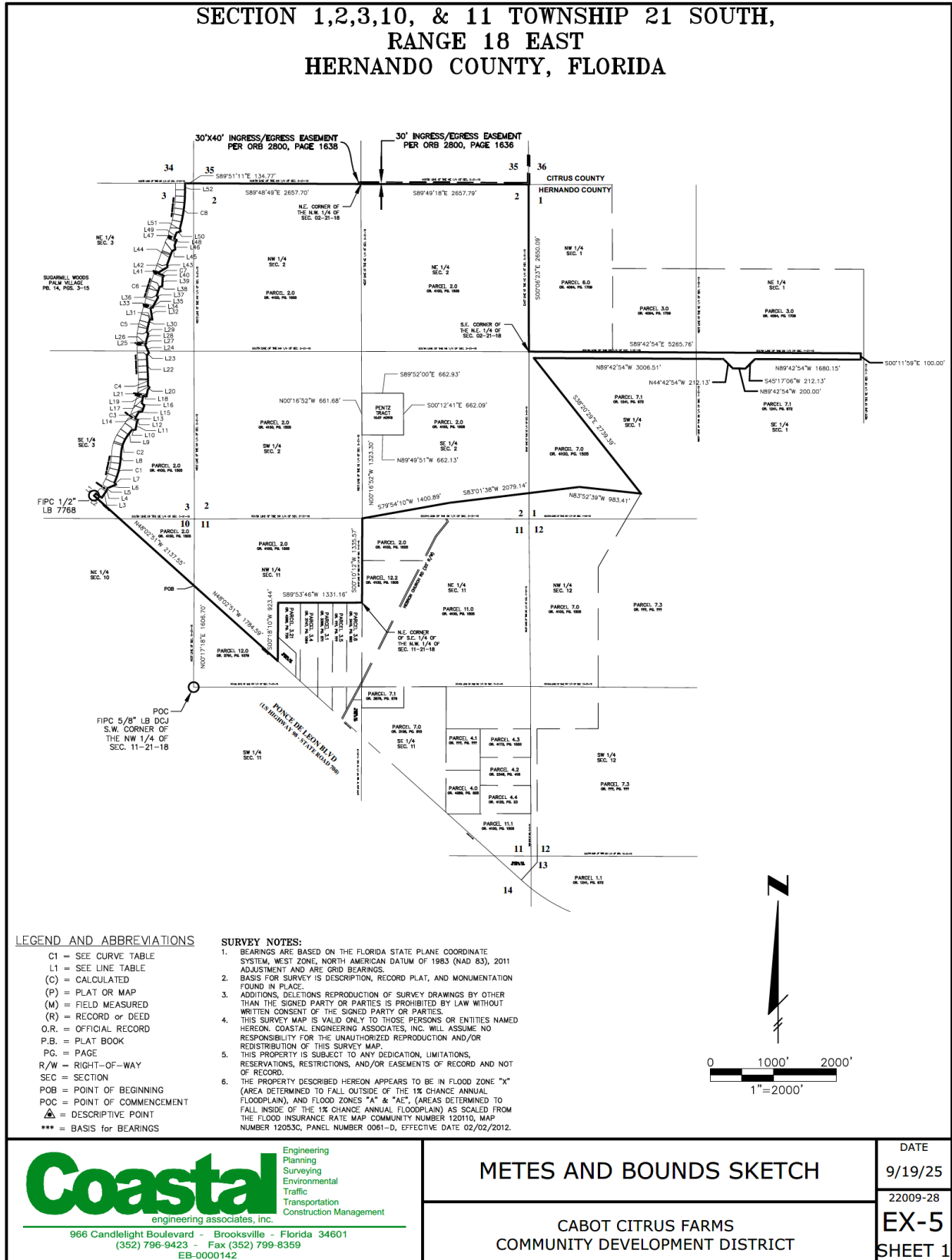

**SECTION 1,2,3,10, & 11 TOWNSHIP 21 SOUTH,
RANGE 18 EAST
HERNANDO COUNTY, FLORIDA**

LEGAL DESCRIPTION

COMMENCE AT THE SOUTHWEST CORNER OF THE NORTHWEST 1/4 OF SECTION 11, TOWNSHIP 21 SOUTH, RANGE 18 EAST, HERNANDO COUNTY, FLORIDA; THENCE ALONG THE WEST BOUNDARY LINE OF SAID SECTION 11, RUN N00°17'18"E, 1606.70 FEET TO A POINT ON THE NORTH RIGHT-OF-WAY LINE OF PONCE DE LEON BOULEVARD AND THE POINT OF BEGINNING; THENCE ALONG SAID RIGHT-OF-WAY, RUN N48°02'51"W, 2137.55 FEET TO THE EAST RIGHT-OF-WAY LINE OF PALM BOULEVARD SOUTH. SAID POINT ALSO BEING ON THE EAST BOUNDARY LINE OF SUGARMILL WOODS, PALM VILLAGE AS RECORDED IN PLAT BOOK 14, PAGES 3-15 OF THE PUBLIC RECORDS OF HERNANDO COUNTY, FLORIDA; THENCE ALONG SAID EAST BOUNDARY LINE, RUN N41°57'18"E, 40.37 FEET; THENCE S56°28'28"E, 117.51 FEET; THENCE N33°31'32"E, 150.00 FEET; THENCE N56°28'28"W, 7.33 FEET; THENCE N33°31'32"E, 30.00 FEET TO THE NORTH RIGHT-OF-WAY LINE OF OWATONNA DRIVE; THENCE N66°29'30"E, 143.03 FEET; THENCE N39°00'46"W, 40.00 FEET TO A NON-TANGENT CURVE TO THE LEFT. SAID CURVE BEING CONCAVE TO THE NORTHWEST, HAVING A RADIUS OF 1088.79 FEET, A CENTRAL ANGLE OF 20°06'36", AND A CHORD BEARING AND DISTANCE OF N14°54'51"E, 380.19 FEET; THENCE ALONG THE ARC OF SAID CURVE 382.15 FEET; THENCE N04°51'33"E, 110.00 FEET TO THE PC OF A CURVE TO THE RIGHT. SAID CURVE BEING CONCAVE TO THE SOUTHEAST, HAVING A RADIUS OF 513.80 FEET, A CENTRAL ANGLE OF 31°35'04", AND A CHORD BEARING AND DISTANCE OF N20°39'05"E, 279.66 FEET; THENCE ALONG THE ARC OF SAID CURVE 283.23 FEET; THENCE N36°26'33"E, 116.12 FEET; THENCE N83°39'17"E, 61.40 FEET; THENCE N09°57'43"E, 126.49 FEET TO THE SOUTH RIGHT-OF-WAY LINE OF HUPA ROAD; THENCE N28°23'49"E, 30.00 FEET TO THE CENTERLINE OF HUPA ROAD; THENCE ALONG SAID CENTERLINE, RUN N61°36'11"W, 48.70 FEET; THENCE N28°23'49"E, 115.00 FEET; THENCE N79°04'24"E, 55.23 FEET TO A NON TANGENT CURVE TO THE LEFT. SAID CURVE BEING CONCAVE TO THE NORTHWEST, HAVING A RADIUS OF 1321.78 FEET, A CENTRAL ANGLE OF 4°20'20", AND A CHORD BEARING AND DISTANCE OF N19°42'41"E, 100.07 FEET; THENCE ALONG THE ARC OF SAID CURVE 100.10 FEET; THENCE N40°37'11"W, 56.40 FEET; THENCE N11°01'33"E, 115.00 FEET TO THE CENTERLINE OF SHAWNIGAN CIRCLE; THENCE ALONG SAID CENTERLINE, RUN; THENCE S78°58'27"E, 52.43 FEET; THENCE N11°01'33"E, 110.00 FEET; THENCE N37°22'24"E, 44.64 FEET, THENCE N40°03'32"W, 40.00 FEET TO A NON-TANGENT CURVE TO THE LEFT. SAID CURVE BEING CONCAVE TO THE WEST, HAVING A RADIUS OF 1321.78 FEET, A CENTRAL ANGLE OF 6°13'11", AND A CHORD BEARING AND DISTANCE OF N00°18'08"E, 143.41 FEET; THENCE ALONG THE ARC OF SAID CURVE 143.49 FEET; THENCE N02°48'28"W, 334.29 FEET; THENCE N39°21'37"E, 50.00 FEET; THENCE N24°30'39"W, 130.00 FEET TO THE SOUTH RIGHT-OF-WAY LINE OF SHAWNIGAN CIRCLE; THENCE N01°53'28"W, 30.00 FEET TO THE CENTERLINE OF SHAWNIGAN CIRCLE; THENCE ALONG SAID CENTERLINE, RUN N88°06'32"E, 10.00 FEET; THENCE N01°53'28"W, 30.00 FEET TO THE NORTH RIGHT-OF-WAY LINE OF SHAWNIGAN CIRCLE; THENCE N16°32'38"E, 126.49 FEET; THENCE N31°07'15"W, 40.00 FEET TO A NON-TANGENT CURVE TO THE RIGHT. SAID CURVE BEING CONCAVE TO THE SOUTHEAST, HAVING A RADIUS OF 1056.83 FEET, A CENTRAL ANGLE OF 7°05'26", AND A CHORD BEARING AND DISTANCE OF N11°43'49"E, 130.70 FEET; THENCE ALONG THE ARC OF SAID CURVE 130.79 FEET; THENCE N15°16'32"E, 70.24 FEET; THENCE S88°04'10"E, 40.00 FEET; THENCE N08°39'47"W, 170.12 FEET TO THE SOUTH RIGHT-OF-WAY LINE OF PONTIAC COURT; THENCE N15°56'32"E, 30.00 FEET TO THE CENTERLINE OF PONTIAC COURT; THENCE ALONG SAID CENTERLINE, RUN S74°03'28"E, 25.00 FEET; THENCE N15°56'32"E, 30.00 FEET TO THE NORTH RIGHT-OF-WAY LINE OF PONTIAC COURT;

-CONTINUED ON SHEET 3 EX-5

LEGEND AND ABBREVIATIONS

C1 = SEE CURVE TABLE
L1 = SEE LINE TABLE
(C) = CALCULATED
(P) = PLAT OR MAP
(M) = FIELD MEASURED
(R) = RECORD or DEED
O.R. = OFFICIAL RECORD
P.B. = PLAT BOOK
PG. = PAGE
R/W = RIGHT-OF-WAY
SEC = SECTION
POB = POINT OF BEGINNING
POC = POINT OF COMMENCEMENT
▲ = DESCRIPTIVE POINT
*** = BASIS for BEARINGS

SURVEY NOTES:

1. BEARINGS ARE BASED ON THE FLORIDA STATE PLANE COORDINATE SYSTEM, WEST ZONE, NORTH AMERICAN DATUM OF 1983 (NAD 83), 2011 ADJUSTMENT AND ARE GRID BEARINGS.
2. BASIS FOR SURVEY IS DESCRIPTION, RECORD PLAT, AND MONUMENTATION FOUND IN PLACE.
3. ADDITIONS, DELETIONS REPRODUCTION OF SURVEY DRAWINGS BY OTHER THAN THE SIGNED PARTY OR PARTIES IS PROHIBITED BY LAW WITHOUT WRITTEN CONSENT OF THE SIGNED PARTY OR PARTIES.
4. THIS SURVEY MAP IS VALID ONLY TO THOSE PERSONS OR ENTITIES NAMED HEREON. COASTAL ENGINEERING ASSOCIATES, INC. WILL ASSUME NO RESPONSIBILITY FOR THE UNAUTHORIZED REPRODUCTION AND/OR REDISTRIBUTION OF THIS SURVEY MAP.
5. THIS PROPERTY IS SUBJECT TO ANY DEDICATION, LIMITATIONS, RESERVATIONS, RESTRICTIONS, AND/OR EASEMENTS OF RECORD AND NOT OF RECORD.
6. THE PROPERTY DESCRIBED HEREON APPEARS TO BE IN FLOOD ZONE "X" (AREA DETERMINED TO FALL OUTSIDE OF THE 1% CHANCE ANNUAL FLOODPLAIN), AND FLOOD ZONES "A" & "AE", (AREAS DETERMINED TO FALL INSIDE OF THE 1% CHANCE ANNUAL FLOODPLAIN) AS SCALED FROM THE FLOOD INSURANCE RATE MAP COMMUNITY NUMBER 12010, MAP NUMBER 12053C, PANEL NUMBER 0061-D, EFFECTIVE DATE 02/02/2012.

Coastal
Engineering
Planning
Surveying
Environmental
Traffic
Transportation
Construction Management
engineering associates, inc.
966 Candlelight Boulevard - Brooksville - Florida 34601
(352) 796-9423 - Fax (352) 799-8359
EB-0000142

METES AND BOUNDS SKETCH

CABOT CITRUS FARMS
COMMUNITY DEVELOPMENT DISTRICT

DATE

9/19/25

22009-28

EX-5
SHEET 2

**SECTION 1,2,3,10, & 11 TOWNSHIP 21 SOUTH,
RANGE 18 EAST
HERNANDO COUNTY, FLORIDA**

LEGAL DESCRIPTION

-CONTINUED FROM SHEET 2 EX-5

THENCE ALONG SAID CENTERLINE, RUN S74°03'28"E, 25.00 FEET; THENCE N15°56'32"E, 30.00 FEET TO THE NORTH RIGHT-OF-WAY LINE OF PONTIAC COURT; THENCE N29°58'33"E, 153.36 FEET; THENCE N31°37'30"W, 40.00 FEET TO A NON-TANGENT CURVE TO THE LEFT. SAID CURVE BEING CONCAVE TO THE NORTHWEST, HAVING A RADIUS OF 9321.56 FEET, A CENTRAL ANGLE OF 0°49'37", AND A CHORD BEARING AND DISTANCE OF N17°37'14"E, 134.54 FEET; THENCE ALONG THE ARC OF SAID CURVE 134.54 FEET; THENCE N66°45'08"E, 50.00 FEET; THENCE N03°45'54"E, 133.74 FEET TO THE SOUTH RIGHT-OF-WAY LINE OF INGALIK ROAD; THENCE N27°06'32"E, 30.00 FEET TO THE CENTERLINE OF INGALIK ROAD AND A NON-TANGENT CURVE TO THE LEFT. SAID CURVE BEING CONCAVE TO THE SOUTH, HAVING A RADIUS OF 654.36 FEET, A CENTRAL ANGLE OF 7°20'19", AND A CHORD BEARING AND DISTANCE OF N66°33'37"W, 83.76 FEET; THENCE ALONG THE CENTERLINE OF INGALIK ROAD, AND THE ARC OF SAID CURVE 83.81 FEET; THENCE N19°46'13"E, 30.00 FEET TO THE NORTH RIGHT-OF-WAY LINE OF INGALIK ROAD; THENCE N58°58'52"E, 147.84 FEET; THENCE N05°48'26"W, 40.00 FEET; THENCE N20°06'33"E, 229.10 FEET; THENCE N62°12'06"E, 54.92 FEET; THENCE N08°26'35"W, 67.10 FEET; THENCE N20°06'32"E, 90.00 FEET TO THE CENTERLINE OF PUMA ROAD; THENCE ALONG SAID CENTERLINE, RUN N69°53'28"W, 40.10 FEET; THENCE N20°06'32"E, 105.00 FEET; THENCE N70°18'17"E, 71.19 FEET; THENCE N11°51'36"W, 50.00 FEET TO A NON-TANGENT CURVE TO THE LEFT. SAID CURVE BEING CONCAVE TO THE NORTH, HAVING A RADIUS OF 2174.11 FEET, A CENTRAL ANGLE OF 15°27'54", AND A CHORD BEARING AND DISTANCE OF N07°44'02"E, 585.05 FEET; THENCE ALONG THE ARC OF SAID CURVE 586.83 FEET; THENCE N00°00'05"E, 130.28 FEET TO A POINT ON THE NORTH LINE OF SECTION 03, TOWNSHIP 21 SOUTH, RANGE 18 EAST, HERNANDO COUNTY, FLORIDA; THENCE ALONG SAID NORTH LINE, RUN S89°51'11"E, 134.77 FEET TO THE NORTHWEST CORNER OF SECTION 02, TOWNSHIP 21 SOUTH, RANGE 18 EAST, HERNANDO COUNTY, FLORIDA; THENCE ALONG THE NORTH LINE OF SAID SECTION 2, RUN S89°48'49"E, 2657.70 FEET TO THE NORTHEAST CORNER OF THE NORTHWEST 1/4 OF SAID SECTION 2; THENCE CONTINUING ALONG THE NORTH LINE OF SAID SECTION 2, RUN S89°49'18"E, 2657.79 FEET TO THE NORTHEAST CORNER OF SAID SECTION 2; THENCE ALONG THE EAST LINE OF SAID SECTION 2, RUN S00°06'23"E, 2650.09 FEET TO THE SOUTHEAST CORNER OF THE NORTHEAST 1/4 OF SAID SECTION 2; THENCE ALONG THE SOUTH LINE OF THE NORTH 1/2 OF SECTION 01, TOWNSHIP 21 SOUTH, RANGE 18 EAST, HERNANDO COUNTY, FLORIDA, RUN S89°42'54"E, 5265.76 FEET TO A POINT LYING 44.72 FEET WEST OF THE EAST LINE OF SAID SECTION 01; THENCE S00°11'59"E, 100.00 FEET; THENCE RUN 100.00 FEET SOUTH OF AND PARALLEL TO THE SOUTH LINE OF THE NORTH 1/2 OF SAID SECTION 01, N89°42'54"W, 1680.15 FEET; THENCE S45°17'06"W, 212.13 FEET; THENCE N89°42'54"W, 200.00 FEET; THENCE N44°42'54"W, 212.13 FEET TO A POINT LYING 100.00 FEET SOUTH OF THE SOUTH LINE OF THE NORTH 1/2 OF SAID SECTION 01; THENCE RUN 100.00 FEET SOUTH OF AND PARALLEL TO SAID SOUTH LINE, N89°42'54"W, 3006.51 FEET; THENCE S38°20'29"E, 2739.39 FEET; THENCE N83°52'39"W, 983.41 FEET; THENCE S83°01'38"W, 2079.14 FEET; THENCE S79°54'10"W, 1400.89 FEET TO THE NORTHEAST CORNER OF THE NORTHWEST 1/4 OF SAID SECTION 11; THENCE ALONG SAID EAST LINE, RUN S00°10'12"W, 1335.57 FEET TO THE NORTHEAST CORNER OF THE SOUTHEAST 1/4 OF THE NORTHWEST 1/4 OF SAID SECTION 11; THENCE ALONG THE NORTH LINE OF THE SOUTHEAST 1/4 OF THE NORTHWEST 1/4 OF SAID SECTION 11, RUN S89°53'46"W, 1331.16 FEET TO THE NORTHWEST CORNER OF THE SOUTHEAST 1/4 OF THE NORTHWEST 1/4 OF SAID SECTION 11; THENCE ALONG THE WEST LINE OF THE SOUTHEAST 1/4 OF THE NORTHWEST 1/4 OF SAID SECTION 11, RUN S00°18'10"W, 923.44 FEET TO THE NORTH RIGHT-OF-WAY LINE OF PONCE DE LEON BOULEVARD; THENCE ALONG SAID NORTH RIGHT-OF-WAY LINE, RUN N48°02'51"W, 1784.59 FEET TO THE POINT OF BEGINNING.

CONTAINING 885.79 ACRES MORE OR LESS.

LEGEND AND ABBREVIATIONS

C1 = SEE CURVE TABLE
L1 = SEE LINE TABLE
(C) = CALCULATED
(P) = PLAT OR MAP
(W) = FIELD MEASURED
(R) = RECORD or DEED
O.R. = OFFICIAL RECORD
P.B. = PLAT BOOK
PG. = PAGE
R/W = RIGHT-OF-WAY
SEC = SECTION
POB = POINT OF BEGINNING
POC = POINT OF COMMENCEMENT
▲ = DESCRIPTIVE POINT
*** = BASIS for BEARINGS

SURVEY NOTES:

1. BEARINGS ARE BASED ON THE FLORIDA STATE PLANE COORDINATE SYSTEM, WEST ZONE, NORTH AMERICAN DATUM OF 1983 (NAD 83), 2011 ADJUSTMENT AND ARE GRID BEARINGS.
2. BASIS FOR SURVEY IS DESCRIPTION, RECORD PLAT, AND MONUMENTATION FOUND IN PLACE.
3. ADDITIONS, DELETIONS, REPRODUCTION OF SURVEY DRAWINGS BY OTHER THAN THE SIGNED PARTY OR PARTIES IS PROHIBITED BY LAW WITHOUT WRITTEN CONSENT OF THE SIGNED PARTY OR PARTIES.
4. THIS SURVEY MAP IS VALID ONLY TO THOSE PERSONS OR ENTITIES NAMED HEREON. COASTAL ENGINEERING ASSOCIATES, INC. WILL ASSUME NO RESPONSIBILITY FOR THE UNAUTHORIZED REPRODUCTION AND/OR REDISTRIBUTION OF THIS SURVEY MAP.
5. THIS PROPERTY IS SUBJECT TO ANY DEDICATION, LIMITATIONS, RESERVATIONS, RESTRICTIONS, AND/OR EASEMENTS OF RECORD AND NOT OF RECORD.
6. THE PROPERTY DESCRIBED HEREON APPEARS TO BE IN FLOOD ZONE "X" (AREA DETERMINED TO FALL OUTSIDE OF THE 1% CHANCE ANNUAL FLOODPLAIN), AND FLOOD ZONES "A" & "AE", (AREAS DETERMINED TO FALL INSIDE OF THE 1% CHANCE ANNUAL FLOODPLAIN) AS SCALED FROM THE FLOOD INSURANCE RATE MAP COMMUNITY NUMBER 120110, MAP NUMBER 12053C, PANEL NUMBER 0061-D, EFFECTIVE DATE 02/02/2012.

Coastal
engineering associates, inc.

966 Candlelight Boulevard - Brooksville - Florida 34601
(352) 796-9423 - Fax (352) 799-8359
EB-0000142

Engineering
Planning
Surveying
Environmental
Traffic
Transportation
Construction Management

METES AND BOUNDS SKETCH

CABOT CITRUS FARMS
COMMUNITY DEVELOPMENT DISTRICT

DATE

9/19/25

22009-28

EX-5
SHEET 3