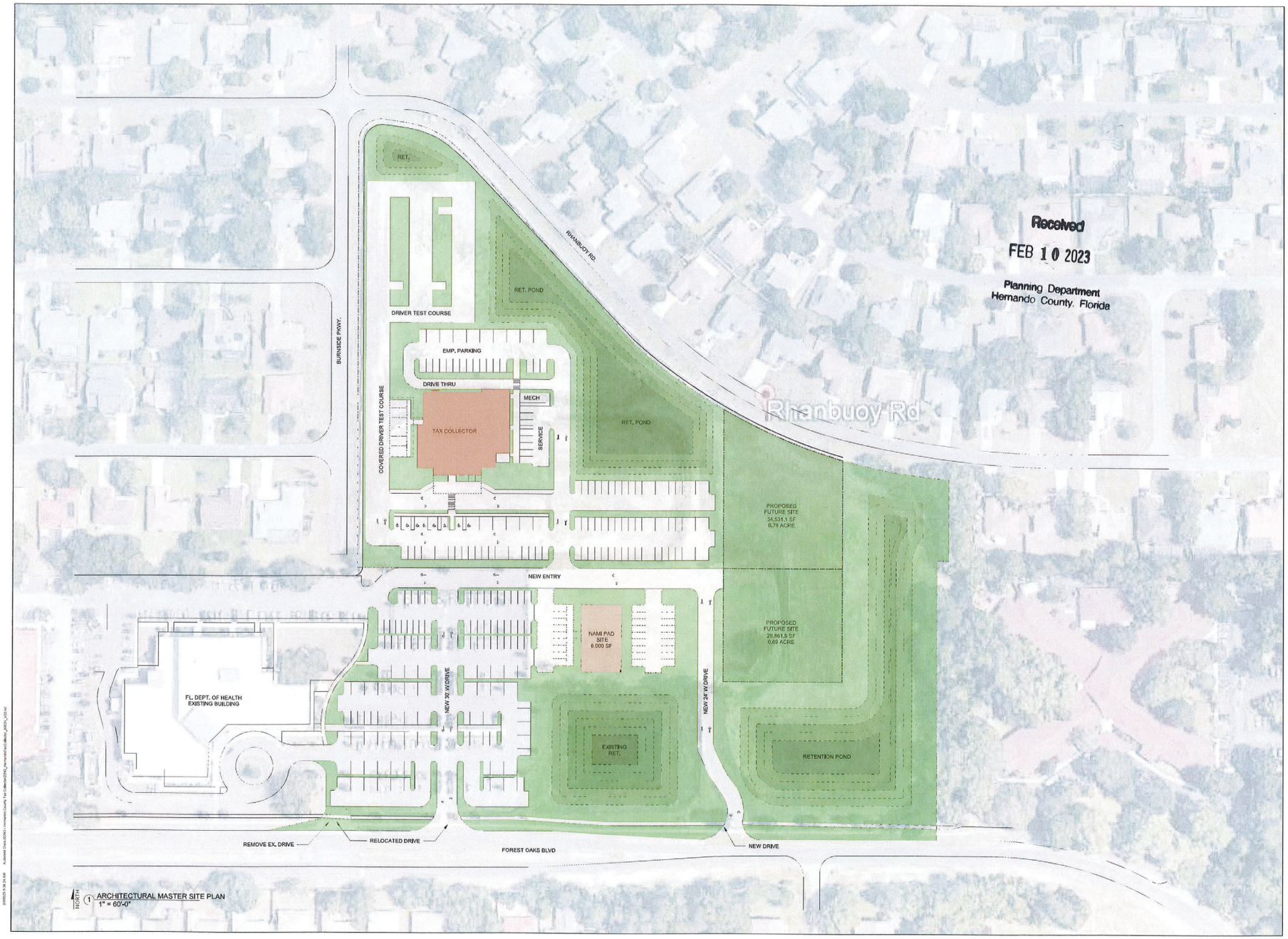

NORTH

1 ARCHITECTURAL MASTER SITE PLAN
1" = 60'-0"

Received
FEB 10 2023
Planning Department
Hernando County, Florida

STRAUGHN TROUT ARCHITECTS

2200 S.Ridgewood Ave. Lakeland, Florida USA 33803-2607
PH (863) 686-8326 straughntrout.com

© CONFIDENTIAL COPYRIGHT 2020 STRAUGHN TROUT ARCHITECTS, LLC FLORIDA LICENSE #AR12275

GERALD W TROUT, AIA
FLORIDA REG. NO. AR12665

NEW WEST TAX COLLECTOR BUILDING
FOR HERNANDO COUNTY BOARD OF COUNTY COMMISSIONERS
FOREST OAKS BOULEVARD
SPRING HILL, FL. 34606

STA PROJECT #: 2243

PROJECT MGR.: GWT

#	DATE	ISSUED AS
1	2.9.23	SCHEMATIC

ARCHITECTURAL MASTER SITE PLAN

AS-100