

Graphic Presentation SWF Parcel No. 15-228-1355S

Work Order No. 23-157
Section 22, Township 21 South, Range 18 East
Aerial Imagery of 2020
Parcel Key: 1153334



Not to Scale

Legal Description Parcel 15-228-1355S (Annutteliga Hammock)
All that land lying West of the Florida Power Corporation
right-of-way in the Northwest 1/4 of Section 22, Township 21 South, Range 18 East,
Per the Warranty Deed, ORB 1356 PG 1940, Public Records
Hernando County, Florida.

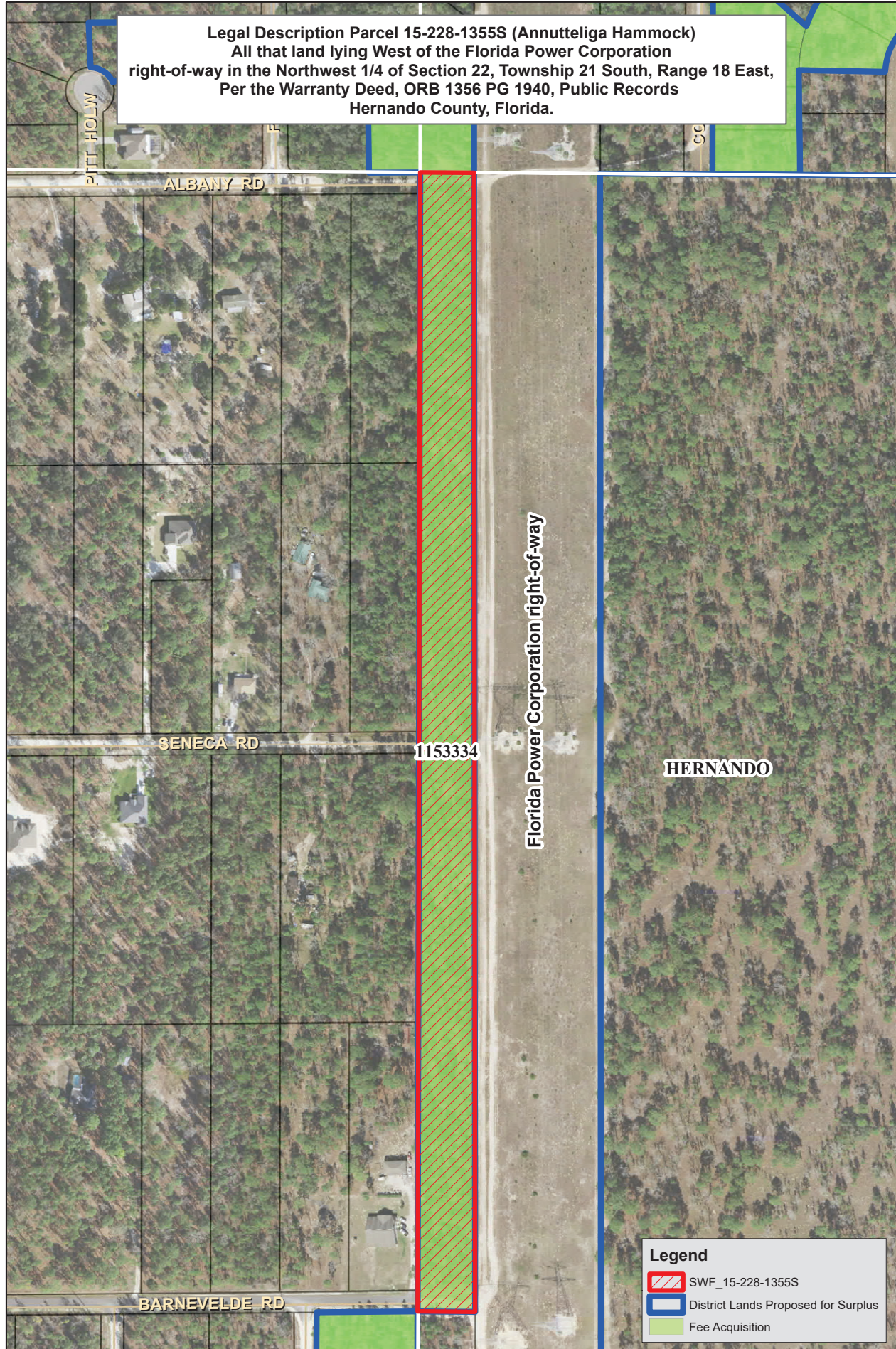

Legend

- SWF_15-228-1355S
- District Lands Proposed for Surplus
- Fee Acquisition

Graphic Presentation SWF Parcel No. 15-228-1358S

Work Order No. 23-158
Section 22, Township 21 South, Range 18 East
Aerial Imagery of 2020
Parcel Key: 829081



Not to Scale

Legal Description Parcel 15-228-1358S (Annutteliga Hammock)
Warranty Deed as recorded in Official Record Book 1373 Page 274 of the Public Records of Hernando County, Florida.

All that land lying West of the Florida Power Corporation right-of-way
in the Southwest 1/4 of Section 22, Township 21 South, Range 18 East, Hernando County, Florida.
LESS the Following:

All that land lying West of Florida Power Corporation right-of-way location in the portion of the Southwest 1/4 of Section 22, Township 21 South, Range 18 East, Hernando County, Florida, more particularly described as follows:
Commencing at the Southwest corner of said Section 22, thence North 00°03'02" West along the West line of said Section 22 1355.38 feet to the POINT OF BEGINNING, thence continue North 00°03'02" West 1305.39 feet, thence South 89°13'36" East along the East-West 1/4 line of said Section 22 to the Westerly right-of-way line of the Florida Power Easement 133.66 feet, thence South 00°11'27" East along said Westerly line of the Florida Power Easement 1305.39 feet, thence North 89°14'51" West 136.85 feet to the POINT OF BEGINNING.

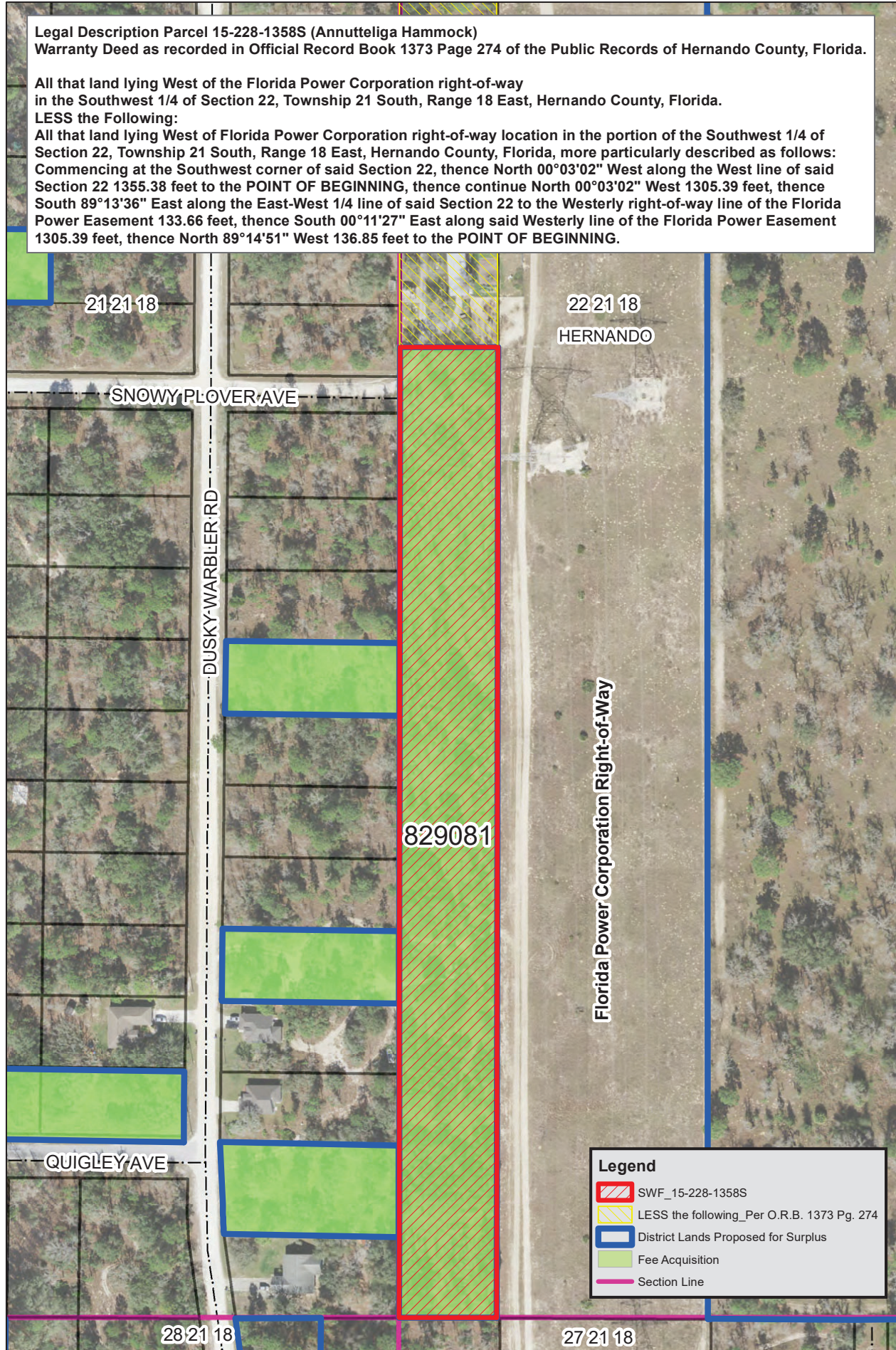

Legend

- SWF_15-228-1358S
- LESS the following_Per O.R.B. 1373 Pg. 274
- District Lands Proposed for Surplus
- Fee Acquisition
- Section Line

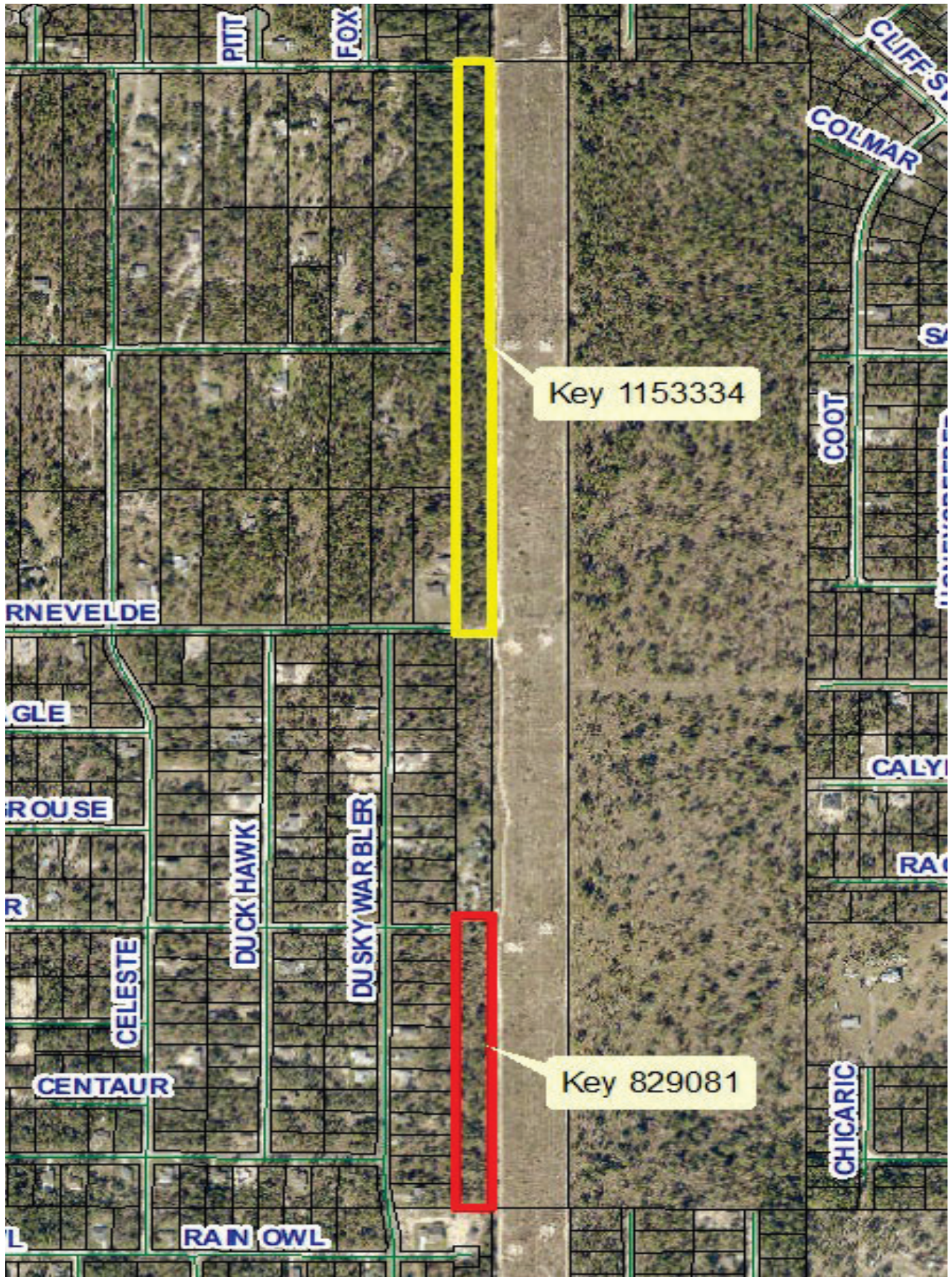

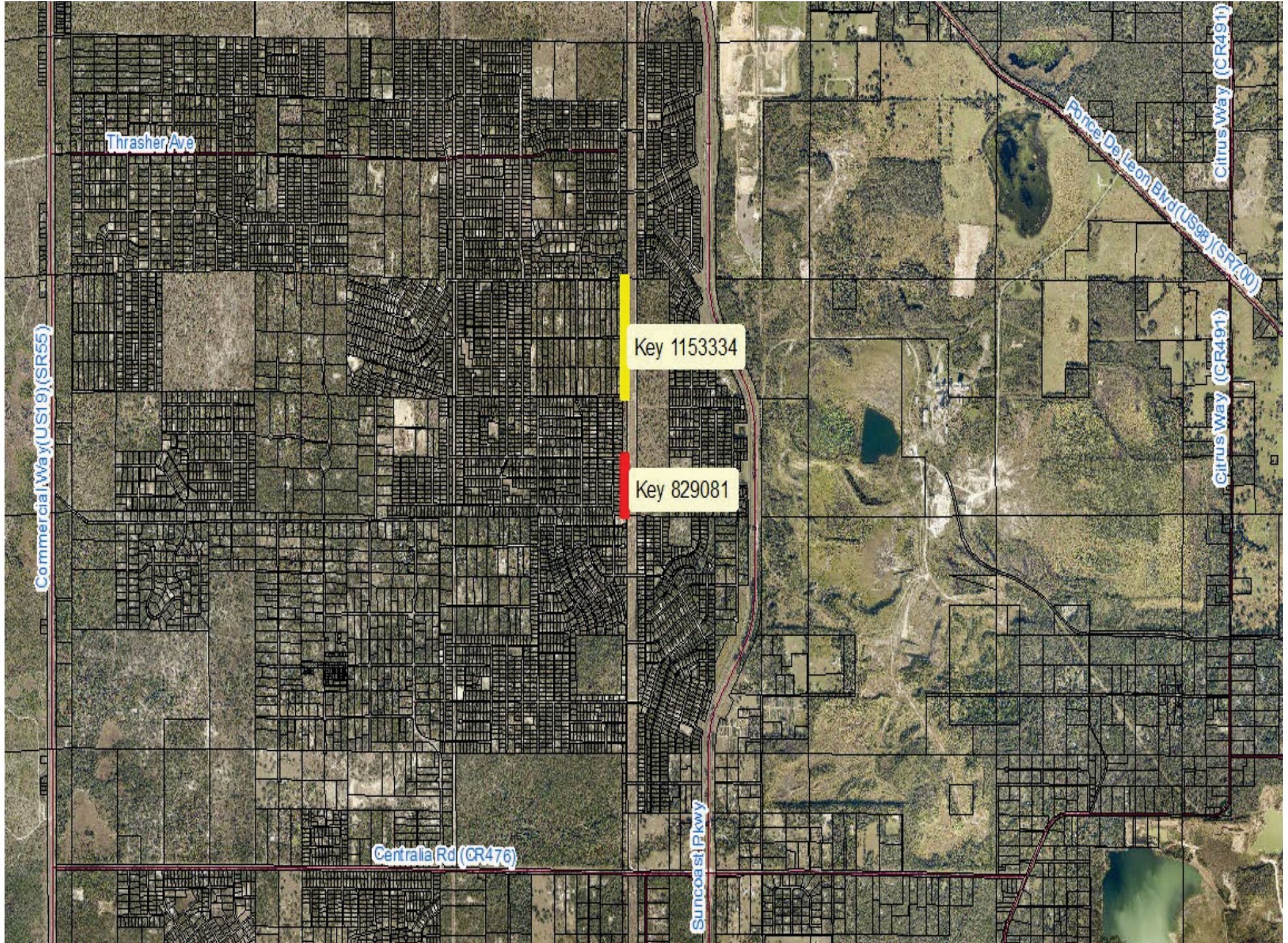

Key 1153334

Key 829081

Thrasher Ave

Commercial Way (US19) (SR55)

Centrala Rd (CR476)

Suncoast Pkwy

Force De Leon Blvd (US98) (SR700)

Citrus Way (CR491)

Citrus Way (CR491)