



SUBMITTED P. 8 10/31/22 H2266











FOREST GLENN RETIREMENT VILLAGE

1431 Friar Tuck Lane
Spring Hill, Florida 34607

PLAT RECORDS PS: 1889

Per Plat recorded in Plat Book
18, Pages 86 and 87, Public
Records of Hernando County,

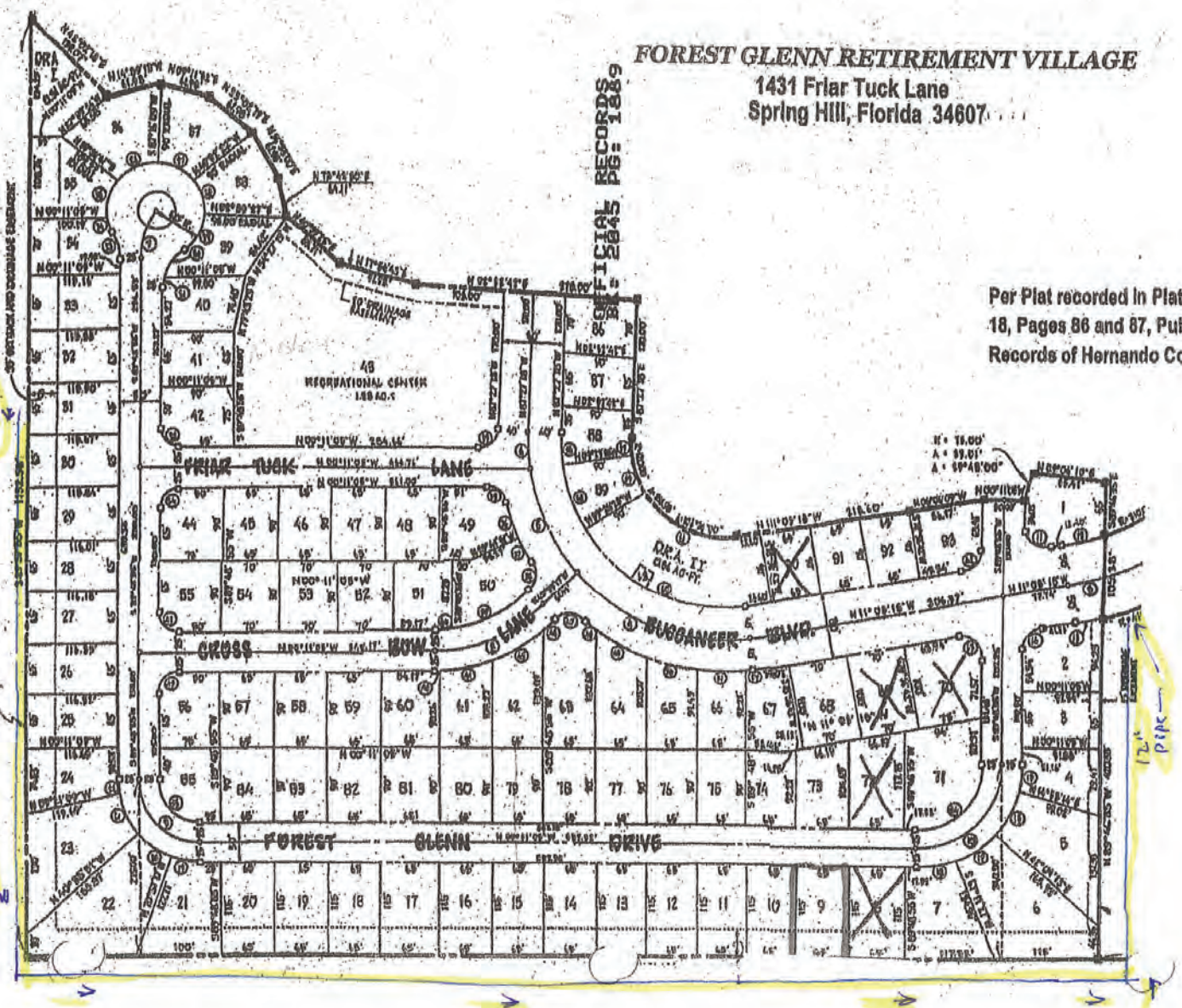

EXHIBIT "B"

Questions for Hernando County Development Services
Department & Trimcor Construction of Florida

Base line calculations of the rainfall runoff for undeveloped property 100 & 500 year events?

What type of rainfall retention structures are planned, if any?

Bug control if a pond?

Screening between properties?

What type of sustainable concepts have you incorporated to maintain property over time to prevent depletion of natural or physical resources, so they remain for years to come?

What are the Set backs for the proposed project if approve?

Has or will an impact study been done? Can we get a copy?

What does the county look at to make the determination to change from AG to PDP with deviations?

Do you have a plan of action for the inhabited wildlife/tortoises that are known to reside there?

What are the deviations for this project?

Forest Glenn Co-op

We, the below residents of Forest Glenn Community oppose of the change from AG to PDP (Multi-family with deviations) for the following reasons, but not limited to - height of structures, lighting, noise, storm water runoff, structures looking down over the entire park with no care for personal privacy.

	Name	Lot No/Address
1	Mike + Sandy Paungachner	Lot #41 5206 Forest Glenn Dr.
2	Jeff + Barbara Price	Lot #B 5131 Forest Glenn Dr.
3	John + Laurie Hoy	#9 5115 Forest Glenn Dr.
4	Robert (Bob) Swain	Lot 60 1416 Cross Bow Ln Forest Glenn
5	Sandi Swain	Lot 60 1416 Cross Bow Ln
6	Cheryl Reel	Lot 1 5083 Forest Glenn Dr.
7	Jan Myers	Lot 9a 5091 Buccaneer Blvd.
8	Hilbert Myers	Lot 9a 5091 Buccaneer Blvd.
9	John Dahn	Lot 91 5087 Buccaneer Blvd
10	Sandra Cooper	Lot 65 5076 Buccaneer Blvd.
11	Richard + Mary Ann Horvath	Lot 90 5083 Buccaneer Blvd
12	Debra L. Handley	Lot 89 5063 Buccaneer Blvd
13	Baren Buckman	Lot 86 5059 Buccaneer Blvd
14	Jill Myers	Lot 45 1404 Cross Bow Lane
15	Heath Myers	Lot 45 1404 Cross Bow Lane
16	Evan Myers	Lot 50 1419 Cross Bow Lane
17	Jill Myers	Lot 50 1419 Cross Bow Lane
18	Jodynn Smith	Lot 29 5193 Forest Glenn Dr.
19	Roger M. Sutt	Lot 35 5217 Forest Glenn Dr.
20	Robert R. Rowland	Lot #33 5209 Forest Glenn Dr.
21	Mary Hanney	Lot #51 1401 Cross Bow Lane
22	STEVEN P BYRNE	Lot #57 1404 Cross Bow Ln.
23	Darcy Siskavich	Lot 57 1404 Cross Bow Ln.
24	Nancy Fay	Lot 54 1403 Cross Bow Ln

25	Richard A. Mellardi	5092 BUCCANEER BLVD #69
26	Sandra Jindra	5092 BUCCANEER BLVD #69
27	Spn & Pat	5088 Buccaner Blvd
28	Loretta Bealer	5088 Buccaneer Blvd #68
29	Little Cooper	5076 Buccaneer Blvd #66
30	Robert J. Luckey	5072 BUCCANEER BLVD
31	Bertha Quackey	5072 BUCCANEER BLVD
32	Vincent L. Susinno	1408 FRIAR TUCK LA
33	Catherine L. Susinno	1408 Friar Tuck Lane
34	John D. To	1407 FRIAR TUCK LAKE LOT-142
35	Carolyn Turner	5213 Forest Glen Drive ^{Lot 34 30/107} _{Sping Hill, HI}
36	Marilyn Korman	5210 Forest Glen Dr SH 30607
37	Marcos & Arby Korman	5185 FOREST GLENN DR
38	Hayne Skipper	5205 Forest Glenn Dr
39	JOSEPH NEAL	5181 forest Glen DR
40	Joy Weyer	5177 Forest Glen Dr
41	Donald Weyer	
42	Jan Evans	5173 Forest Glenn Dr Lot 24
43	Jane Stubbins	5161 Forest Glenn Dr. 34607
44	Elise Dickerson	1407 Cross Bow Lot 93
45	Joan Hammond	5151 Forest Glenn Dr. Lot 18
46	Chris Rozak	5151 Forest Glenn Dr. Lot 18
47	Ann Truful	5123 Forest Glenn DR 11
48	Christine Truful	5123 Forest Glenn DR
49	Frank Truful	5119 Forest Glenn
50	Alicia M. Drake	5112 Forest Glenn Dr Lot 72
51	Jane C. Clark	5100 Forest Glenn Dr Lot 71
52	D. S. Zivich	5087 Forest Glenn DR Lot #2
53	Barbara Kwonhugh	" " " "
54		

55	Steve & Diane Saunders	#20, 5157 Forest Glenn Dr
56	Ray & Linda Anstie	#78, 5136 Forest Glenn Dr.
57	Norma Collins	#27 5127 Forest Glenn Dr
58	Marilyn Fletcher	73 5116 Forest Glenn Dr
59	Tony Lee	1400 FRIAR TUCK LN, SPRING HILL
60	Jean Story	#28, 5189 Forest Glenn Dr.
61	Carl Story	#28, 5189 Forest Glenn Dr.
62		
63		
64		
65		
66		
67		
68		
69		
70		
71		
72		
73		
74		
75		
76		
77		
78		
79		
80		
81		
82		
83		
84		