

SKETCH AND LEGAL

PARCEL DESCRIPTION:

**LOT 8 AND 9, BLOCK 95,
ROYAL HIGHLANDS, UNIT NO. 1-B.**
ACCORDING TO THE PLAT THEREOF AS RECORDED IN PLAT BOOK 11, PAGES 82
THROUGH 91, INCLUSIVE, OF THE PUBLIC RECORDS OF HERNANDO COUNTY, FLORIDA.

VACATION OF EASEMENT DESCRIPTION:

VACATING THE PLATTED 7.5 FOOT WIDE DRAINAGE & UTILITY EASEMENT ALONG THE
SOUTH LINE OF LOT 8 BLOCK 95 AND VACATING THE PLATTED 7.5 FOOT WIDE
DRAINAGE & UTILITY EASEMENT ALONG THE NORTH LINE OF LOT 9 BLOCK 95
ACCORDING TO THE PLAT THEREOF AS RECORDED IN PLAT BOOK 11, PAGES 82
THROUGH 91, INCLUSIVE, OF THE PUBLIC RECORDS OF HERNANDO COUNTY, FLORIDA.

SURVEYORS NOTES:

1. NO UNDERGROUND FOUNDATIONS, STRUCTURES, INSTALLATIONS OR IMPROVEMENTS HAVE BEEN LOCATED UNLESS OTHERWISE SHOWN HEREON.
2. THIS SKETCH WAS PREPARED WITHOUT THE BENEFIT OF A TITLE SEARCH. NO INSTRUMENTS OF RECORD REFLECTING OWNERSHIP, EASEMENTS OR RIGHTS OF WAY WERE FURNISHED TO THE UNDERSIGNED, UNLESS OTHERWISE SHOWN HEREON.
3. THIS SKETCH IS IN NO WAY A GUARANTEE OF OWNERSHIP OF THIS PROPERTY.
4. SEE LEGEND FOR SYMBOLS AND/OR ABBREVIATIONS USED HEREON.
5. BEARINGS SHOWN HEREON ARE PER PLAT
6. THIS SKETCH IS NOT VALID WITHOUT THE ORIGINAL SIGNATURE AND SEAL OF A FLORIDA LICENSED SURVEYOR AND MAPPER AND IS ONLY FOR INFORMATIONAL PURPOSES UNLESS SO VALIDATED.
7. PURPOSE OF SKETCH: EASEMENT VACATE.

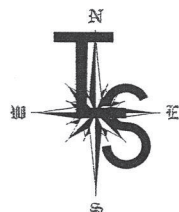
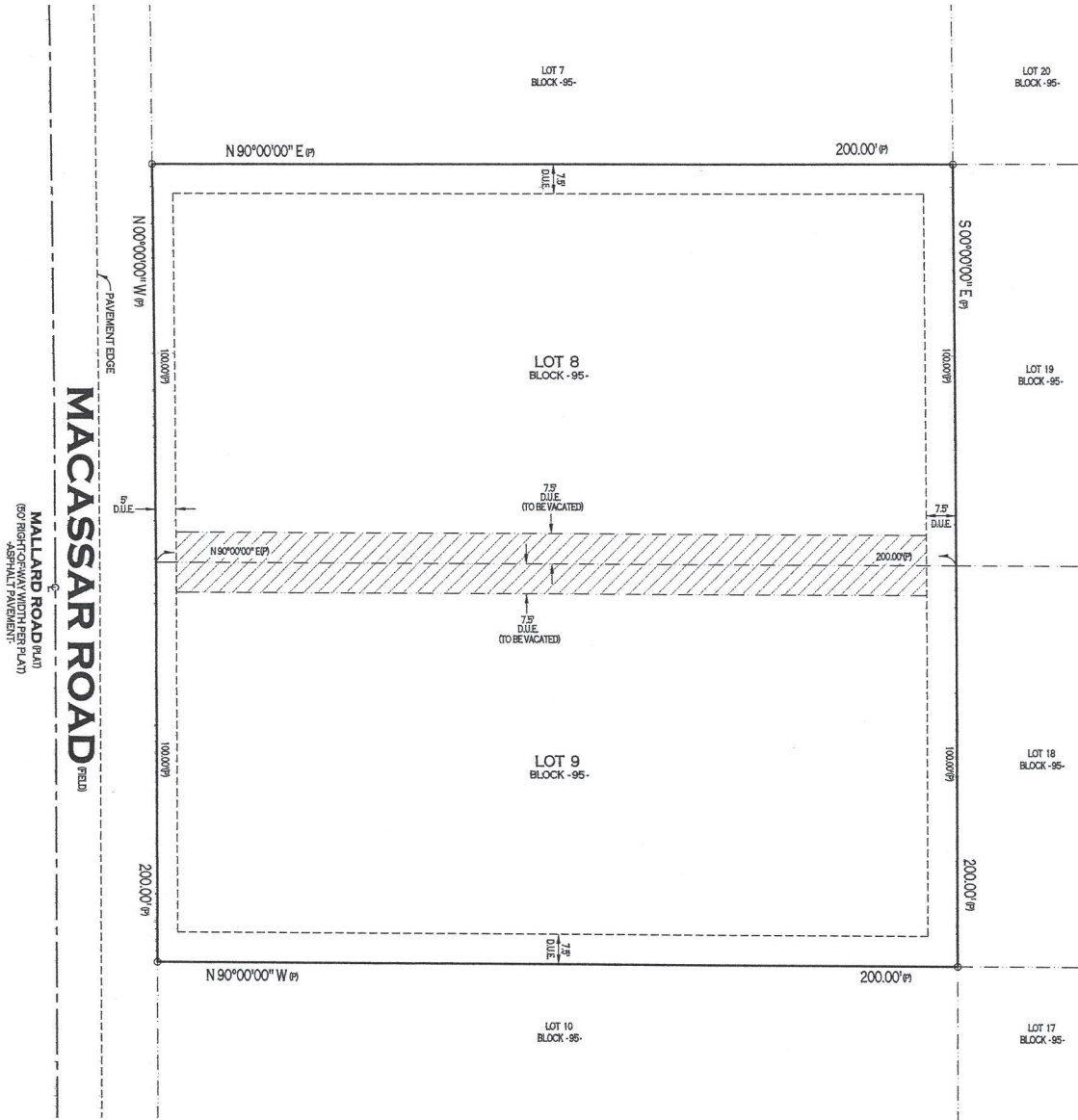

APPARENT FLOOD HAZARD ZONE: "X" COMMUNITY PANEL No. 12053C0041E EFFECTIVE DATE: 01/15/2021

TLS SURVEYORS AND MAPPERS, INC.
 LB#8009
 PSM6929@GMAIL.COM
 13167 SPRING HILL DRIVE
 SPRING HILL, FL 34609 (352)-277-6550

DRAWN: MJW
 CHECKED BY: ESS
 SCALE: 1"=30'
 FILE:
 DATE: 10 JAN 23
 S-T-R: 06-21S-16E

I HEREBY CERTIFY THAT THIS SKETCH HAS BEEN MADE UNDER MY RESPONSIBLE CHARGE AND MEETS THE STANDARDS OF PRACTICE AS SET FORTH BY THE FLORIDA BOARD OF PROFESSIONAL LAND SURVEYORS IN CHAPTER 5J-17, FLORIDA ADMINISTRATIVE CODE, PURSUANT TO SECTION 472.027 FLORIDA STATUTES.

ERIC S. SMITH DATE 10 JAN 23
 PSM No. 6929 LB#8009 01.10.23

NOT VALID WITHOUT THE ORIGINAL SIGNATURE AND THE SEAL OF A FLORIDA LICENSED SURVEYOR AND MAPPER

LEGEND: PSM= PROFESSIONAL SURVEYOR & MAPPER
 (C)= CALCULATED DATA, (D)= DEED DATA, (M)= MEASURED DATA, (P)= PLAT DATA, (A/C)= CENTERLINE, A/C= AIR CONDITIONER, C/L= CHAIN LINK FENCE, CONC= CONCRETE, COVD= COVERED, P/E= POOL EQUIPMENT, F/C= FENCE CORNER, "X"/CF= FOUND CROSS-CORNER, FIP= FOUND IRON PIPE, FIR= FOUND IRON ROD, FN&D= FOUND NAIL & DISK, FCM= FOUND CONCRETE MONUMENT, O.R.= OFFICIAL RECORD BOOK, P/B= PLAT BOOK, PCP= PERMANENT CONTROL POINT, PRM= PERMANENT REFERENCE MONUMENT, R/W= RIGHT OF WAY, SIR= SET 5/8" IRON ROD & CAP, LB#8009, S/N= SET NAILS & DISK, (BT)= BUILDING TIE, W/F= WOOD FENCE, D.U.E.= DRAINAGE/UTILITY EASEMENT, P= POWERPOLE, V/F= VINYL FENCE, FZ= FENCE END, LB= LICENSED BUSINESS