

Prepared by and Return To:  
Hernando County Attorney's Office  
20 North Main Street, Suite 462  
Brooksville, FL 34601-2850

Parcel ID Number: R04 423 21 0000 0010 0000

## **STATEWIDE LOGISTICS CENTER WATER AND SEWER SERVICES AND INFRASTRUCTURE IMPROVEMENTS AGREEMENT**

**THIS AGREEMENT** (“Agreement”) is made and entered into this 27<sup>th</sup> day of JUNE 2023 (the “Effective Date”), by and between Hernando County, a political subdivision of the State of Florida, referred to in this Agreement as the “**COUNTY**,” and ONE HERNANDO, LLC, a Florida limited liability company, referred to in this Agreement as the “**DEVELOPER**” (together with the COUNTY, may be referred to in this Agreement collectively as the “**Parties**,” or each, a “**Party**”). Capitalized terms used in this Agreement without definition have the respective meanings ascribed to them in the Development Agreement (defined herein).

### **RECITALS**

**WHEREAS**, the DEVELOPER is the record title owner of certain real property generally located south of Cortez Blvd., north of Dashbach Street, west of Cyril Drive and east of Kettering Road in unincorporated Hernando County, Florida, consisting of approximately 147 acres (MOL), more particularly described by the legal description referenced in **Exhibit “A,”** which is attached hereto and incorporated in this Agreement and referred to in this Agreement as the “**PROPERTY**;

**WHEREAS**, the DEVELOPER is planning to develop an industrial park within Hernando County known as the Statewide Logistics Center on the PROPERTY in phases, which will consist of approximately 2.4 million square feet of industrial space when complete, and is referred to in this Agreement as the “**PROJECT**;

**WHEREAS**, the DEVELOPER’s predecessor-in-interest to the Property, URADCO, Inc., a Florida corporation (“**URADCO**”), entered into that certain Development Agreement with the COUNTY and the Hernando County Water and Sewer District on or about March 22, 2022, a copy of which is attached hereto and incorporated herein as **Exhibit “B”** (the “Development Agreement”);

**WHEREAS**, on or about May 19, 2022, in accordance with the Development Agreement, URADCO conveyed the Right-of-Way Parcel and granted the Drainage Easement to the COUNTY in order to meet certain Infrastructure Needs of the COUNTY;

**WHEREAS**, the terms and conditions of the Development Agreement inure to the benefit of DEVELOPER;

**WHEREAS**, DEVELOPER desires to commence construction of certain improvements associated with the PROJECT, including, without limitation, the Lift Station and the Cyril Drive Bypass Project (as each is defined in Section 7 below);

**WHEREAS**, except as otherwise provided for in this Agreement, the DEVELOPER will plan, design, permit, construct, install, inspect, own, operate, maintain, test, repair and replace the private on-site water distribution lines and system and private on-site sanitary sewer collection and transmission lines and system which will be located on the PROPERTY to serve the PROJECT in phases;

**WHEREAS**, the COUNTY owns, operates and maintains a potable water system and a wastewater system in unincorporated Hernando County, Florida, that, with the exception of the Lift Station, are presently capable of providing water supply and sanitary sewer service to the PROPERTY; and

**WHEREAS**, the Parties intend to enter into this Agreement to delineate, make certain and define each of their obligations and responsibilities with respect to (1) the provision of a water supply and distribution system and wastewater collection and treatment system that will service the PROJECT in phases; (2) the locational requirements for wastewater collection and transport facilities for the PROJECT; (3) the installation requirements for the wastewater collection system for the PROJECT; (4) payment of wastewater connection fees for the PROJECT in phases; (5) plans and specifications for the construction of the Lift Station; (6) plans and specifications for the construction of the Cyril Drive Bypass Project; (7) applicable rates of sewer services provided to the PROJECT; (8) reimbursement requirements associated with constructing the Lift Station, the Cyril Drive Bypass Project, the Drainage Retention Area, the Water Main and completing the Cyril Drive Bypass Project, including, installing the fencing and gates for the Cyril Drive Bypass Project, subject to applicable procurement rules and regulations; (9) reimbursement requirements associated with providing for the relocation of excess fill dirt and material associated with the construction of the Cyril Drive Bypass Project, subject to applicable procurement rules and regulations; and (10) DEVELOPER'S grant of a perpetual exclusive 20' wide utility easement in favor of the COUNTY for the provision of utilities to the Right-of-Way Parcel.

**NOW, THEREFORE**, in consideration of the sum of Ten Dollars (\$10.00) and other good and valuable consideration in hand paid by the Parties to one another, simultaneously with the execution and delivery of these presents, and in consideration of the mutual undertakings and agreements set forth and contained in this Agreement, the Parties covenant and agree each other as follows:

## **AGREEMENT**

1. **RECITALS.** The above Recitals are true and correct and form a material part of this Agreement.
2. **EXHIBITS.** The following exhibits are incorporated into this Agreement by this reference:

Exhibit "A"

Legal description of the PROJECT.

|             |   |
|-------------|---|
| Exhibit “B” | Development Agreement.                      |
| Exhibit “C” | Potable Water Connection.                   |
| Exhibit “D” | Lift Station Project Plan.                  |
| Exhibit “E” | Cyril Drive Bypass Project Plans and Specs. |
| Exhibit “F” | Utility Easement Sketch.                    |

**3. PURPOSE OF AGREEMENT.** This Agreement sets forth the terms, conditions, covenants and provisions for (i) the connection, in phases, of private on-site water distribution lines and system and private on-site sanitary sewer collection and transmission lines and system located on the PROPERTY to the COUNTY’s Potable Water System and Wastewater System; (ii) supply and distribution of potable water provided by the COUNTY to the PROPERTY; (iii) delivery by the DEVELOPER of wastewater generated by the PROJECT to the COUNTY that will be collected and transmitted through the private on-site sanitary sewer collection and transmission lines and system located on the PROPERTY; (iv) acceptance by the COUNTY of wastewater from the PROPERTY for transmission, treatment and disposal; (v) construction of the Lift Station; (vi) construction (and installation, where applicable) of the Cyril Drive Bypass Project; (vii) the reimbursement requirements associated with DEVELOPER constructing (and installing, where applicable) the Lift Station and the Cyril Drive Bypass Project; and (viii) DEVELOPER’S grant of a perpetual exclusive 20’ wide utility easement in favor of the COUNTY for the provision of utilities to the Right-of-Way Parcel.

**4. REQUEST FOR POTABLE WATER AND WASTEWATER SERVICE.** The Parties agree that this Agreement acknowledges a request by the DEVELOPER for potable water and wastewater service from the COUNTY. This Agreement further sets forth the terms and conditions which constitute the COUNTY’s response to the DEVELOPER’s request for potable water and wastewater service and the availability of such potable water and wastewater service based upon the terms and conditions of this Agreement and the Development Agreement. Potable water and wastewater service are contingent upon the construction by the DEVELOPER and approval by the COUNTY of private on-site water distribution lines and system and private on-site sanitary sewer collection and transmission lines and system located on the PROPERTY in phases, and the payment by the DEVELOPER of all rates, fees, charges and costs, including, without limitation, potable water and wastewater connection fee payments, potable water and wastewater hook-up fees, and deposits for utility accounts for the then-applicable phase of the PROJECT.

**5. WATER SUPPLY AND DISTRIBUTION SYSTEM**

**A. Water Supply System.** The DEVELOPER agrees to plan, design, permit, inspect, construct, install and extend the PROJECT’S on-site water distribution system in phases and in accordance with the requirements of the Florida Department of Environmental Protection (FDEP), the Hernando County Code of Ordinances, and the Hernando County Utilities Department Water, Reclaimed Water, and Wastewater Construction Specifications Manual, latest edition, as may be applicable and pertaining thereto. The connection point for potable water for the PROJECT will be located at the corner of Kettering Road and the Cyril Drive Bypass Project in accordance with

**Exhibit “C”** of this Agreement (the “Potable Water Connection”). The COUNTY agrees to thereafter provide potable water service to serve the potable water supply needs of the PROJECT in accordance with the terms and conditions of this Agreement. The potable water supply needs are defined as that supply necessary to serve the PROJECT, in phases, when the Project is fully developed.

**B. Payment of Water Connection Fees.** Water connection fees established in the Hernando County Code of Ordinances and applicable rate resolutions in effect at the time will be collected separately for each phase of the PROJECT and become due in each instance upon DEVELOPER’s submittal of a building permit application to construct the then-applicable phase of the PROJECT. The DEVELOPER acknowledges and agrees that connection fees are non-refundable. Should the DEVELOPER require any additional potable water supply, the DEVELOPER shall pay all additional necessary water connection fees pursuant to the Hernando County Code of Ordinances and applicable rate resolutions in effect at the time.

**C. On-Site Water Plans and Specifications.** The DEVELOPER agrees to prepare or have prepared plans and specifications necessary for the construction of the water distribution lines, fittings, backflow prevention devices, fire hydrants, and other water distribution facilities connecting the PROJECT’s water distribution system with the COUNTY’s water transmission system. All engineering services necessary for the preparation of these plans, including hydraulic modeling, construction inspection and supervision, and engineer’s certification, will be, except as otherwise provided for in this Agreement, at the expense of the DEVELOPER, including two (2) sets of signed and sealed 22” x 34” record drawings and one AutoCAD and PDF copy on CD provided to the COUNTY. The DEVELOPER agrees that, before any plans or specifications prepared by the DEVELOPER in accordance with this Agreement are submitted for review by any regulatory agency, such plans and specifications must be submitted to and approved in writing by the COUNTY. Plans and specifications must be either approved or disapproved in writing and approval of such plans and specifications must not be unreasonably withheld, conditioned or delayed.

## **6. WASTEWATER SYSTEM**

**A. On-Site Wastewater Collection System.** Except as otherwise provided for in this Agreement, the DEVELOPER shall provide, at the expense of the DEVELOPER, the construction and installation of certain on-site sewer facilities for wastewater collection and transmission required within the PROJECT in phases and in accordance with the requirements of the Florida Department of Environmental Protection (FDEP), the Hernando County Code of Ordinances, and the Hernando County Utilities Department Water, Reclaimed Water, and Wastewater Construction Specifications Manual, latest edition, as may be applicable and pertaining thereto. The connection point for wastewater will be in accordance with **Exhibit “D”** of this Agreement (the “Lift Station Project Plan”). The COUNTY shall provide sanitary sewer transmission and treatment service to the PROJECT pursuant to the terms of this Agreement. The DEVELOPER, its successors and/or assigns, will be responsible for making payment for all sewer service charges provided in accordance with the COUNTY’s current rates, as amended from time to time. The wastewater needs are defined as that service necessary to serve the PROJECT, in phases, when the Project is fully developed. To serve the PROJECT, the DEVELOPER needs 120,000 gallons per day.

**B. Payment of Wastewater Connection Fees.** Wastewater connection fees established in the Hernando County Code of Ordinances and applicable rate resolutions in effect at the time must be collected separately for each of the phases of the PROJECT and become due in each instance upon DEVELOPER's submittal of a building permit application to construct the then-applicable phase of the PROJECT. The DEVELOPER acknowledges and agrees that connection fees are non-refundable. Should the DEVELOPER require any additional wastewater treatment capacity, the DEVELOPER shall pay all additional necessary wastewater connection fees pursuant to the Hernando County Code of Ordinances and applicable rate resolutions in effect at the time.

**C. On-Site Wastewater Plans and Specifications.** The DEVELOPER agrees to prepare or have prepared plans and specifications necessary for the construction of the sewage force main, pump stations and attendant facilities connecting each phase of the PROJECT's wastewater collection and transmission system with the COUNTY's wastewater transmission system. All engineering services necessary for the preparation of these plans, construction inspection and supervision, and engineer's certification(s), will be, except as otherwise provided for in this Agreement, at the expense of the DEVELOPER, including two (2) sets of signed and sealed 22" x 34" record drawings and one AutoCAD and PDF copy on CD provided to the COUNTY for each phase. The DEVELOPER agrees that, before any plans or specifications prepared by the DEVELOPER in accordance with this Agreement are submitted for review by any regulatory agency, such plans and specifications must be submitted to and approved in writing by the COUNTY. Plans and specifications must be either approved or disapproved in writing and approval of such plans and specifications must not be unreasonably withheld, conditioned or delayed.

## **7. OTHER INFRASTRUCTURE IMPROVEMENTS**

### **A. Lift Station Improvements.**

i. Agreement to Construct. The DEVELOPER agrees to design, construct, and install a lift station and force main in a manner capable of providing service to and for the benefit of all phases of the PROJECT (the "Lift Station"), as more specifically depicted on the Lift Station Project Plan. DEVELOPER agrees to design, construct, and install the Lift Station for the PROJECT in accordance with the Lift Station Project Plan and Hernando County Utility Department standards within eighteen (18) months after the Effective Date of this Agreement. The COUNTY agrees to process the review of the Lift Station Project Plan and the construction of the Lift Station in accordance its Expedited Permitting, Inspection and Certification Program (the "EPIC Program").

ii. Agreement to Reimburse. The COUNTY shall, at its sole cost and expense, reimburse the DEVELOPER for the costs associated with constructing the Lift Station. The Parties agree that the reimbursement amount for the Lift Station will not exceed \$624,281.70 (USD) (the "Lift Station Reimbursements"), except for the Permit Fees (defined herein) incurred by DEVELOPER for the Lift Station, which are reimbursable in accordance with Section 8(B) of this Agreement, if applicable. The COUNTY shall reimburse DEVELOPER for the Lift Station Reimbursements from the funding provided

by the Hernando County Economic Development Incentive Fund in accordance with the following schedule (pursuant to the Local Government Prompt Payment Act, Section 218.70, Florida Statutes *et seq.*):

- a. An amount equal to twenty-five percent (25%) of the Lift Station Reimbursements, plus the Lift Station's Permit Fees incurred by DEVELOPER, if any, shall be paid to DEVELOPER within forty-five (45) calendar days of DEVELOPER'S delivery to the COUNTY of written certification from DEVELOPER'S general contractor and engineer of record confirming completion of not less than twenty-five percent (25%) of the construction of the Lift Station in accordance with the Lift Station Project Plan;
- b. An amount equal to twenty-five percent (25%) of the Lift Station Reimbursements shall be paid to DEVELOPER within forty-five (45) calendar days of DEVELOPER'S delivery to the COUNTY of written certification from DEVELOPER'S general contractor and engineer of record confirming completion of not less than fifty percent (50%) of the construction of the Lift Station in accordance with the Lift Station Project Plan;
- c. An amount equal to twenty-five percent (25%) of the Lift Station Reimbursements shall be paid to DEVELOPER within forty-five (45) calendar days of DEVELOPER'S delivery to the COUNTY of written certification from DEVELOPER'S general contractor and engineer of record confirming completion of not less than seventy-five percent (75%) of the construction of the Lift Station in accordance with the Lift Station Project Plan; and
- d. The remaining balance of the Lift Station Reimbursements shall be paid to DEVELOPER within forty-five (45) calendar days after DEVELOPER has received the certificate of completion for the Lift Station from the COUNTY.

iii. Conveyance of Lift Station Parcel. Within sixty (60) days after (a) DEVELOPER has received the certificate of completion for the Lift Station and the Cyril Drive Bypass Project (defined herein) from the COUNTY and (b) the COUNTY has paid DEVELOPER in full for the Lift Station Reimbursements in accordance with Section 7.A.ii. of this Agreement and for the Cyril Drive Bypass Project Reimbursements (defined herein) in accordance with Section 7.B.ii. of this Agreement, the DEVELOPER shall convey the 75' x 75' portion of the Property (inclusive of all improvements thereon) depicted on the Lift Station Project Plan as the "Lift Station Parcel" to the COUNTY by means of a letter of dedication or other documentation acceptable to the COUNTY (the "Lift Station Parcel Conveyance"). Notwithstanding the nature or extent of the inspections the COUNTY has made or will in fact make prior to the Lift Station Parcel Conveyance, the DISTRICT shall accept every portion of the Lift Station Parcel in its "as is" and "where is" condition, without requiring any action, expense or any other thing or matter on the part of DEVELOPER to be paid or performed except for the Lift Station warranty obligations of Developer in accordance with Section 7(A)(iv) hereinbelow, if applicable, and, upon the Lift Station Parcel Closing, the DISTRICT shall be conclusively deemed to have accepted the Lift Station Parcel in its "as is" and "where is" condition, without recourse to DEVELOPER.

iv. Developer Warranty Obligations and County Agreement to Service Lift Station after Lift Station Conveyance. The DEVELOPER shall be responsible for warranty and repair<sup>1</sup> of the Lift Station for a period of eighteen (18) months after the COUNTY's issuance of the certificate of completion for the Lift Station ("Lift Station Warranty Period"). Except for repairs made by DEVELOPER to the Lift Station during the Lift Station Warranty Period, the COUNTY shall be responsible for ownership, operation, maintenance, testing, repair and replacement of the Lift Station in order to meet the Sanitary Sewer Requirements (defined herein) of the PROJECT in accordance with the terms and conditions of this Agreement. The "Sanitary Sewer Requirements" are defined as the service necessary to concurrently serve all phases of the PROJECT, regardless of whether all phases of the PROJECT are constructed simultaneously or are sequenced.

**B. Cyril Drive Bypass Project Improvements.**

i. Agreement to Construct. The DEVELOPER agrees to construct a Cyril Drive bypass road on the Right-of-Way Parcel (the "Cyril Drive Bypass Project"), install the fencing and gates appurtenant thereto and complete the Cyril Drive Bypass Project on behalf of the COUNTY, as more specifically depicted on that certain set of plans and specifications which are a part of **Exhibit "E"** (the "Cyril Drive Bypass Project Plans and Specs"). DEVELOPER agrees to complete the Cyril Drive Bypass Project in accordance with the Cyril Drive Bypass Project Plans and Specs within eighteen (18) months after the Effective Date of this Agreement. The fencing and gates shall meet the requirements of the Florida Department of Transportation Type B fencing, as depicted in Index 550-002 of the FY 2020-21 Standard Plans. The COUNTY agrees to process the review of the Cyril Drive Bypass Project Plans and Specs and the construction of the Cyril Drive Bypass Project improvements in accordance its EPIC Program.

ii. Agreement to Reimburse. The COUNTY shall, at its sole cost and expense, reimburse the DEVELOPER for the costs associated with completing the Cyril Drive Bypass Project. The DEVELOPER and COUNTY agree that the reimbursement amount for the Cyril Drive Bypass Project must not exceed \$1,957,253.00 (USD) (the "Cyril Drive Bypass Project Reimbursements"), except for the Permit Fees incurred by DEVELOPER for the Cyril Drive Bypass Project Reimbursements, which are reimbursable in accordance with Section 8(B) of this Agreement, if applicable. The COUNTY shall reimburse DEVELOPER for the Cyril Drive Bypass Project Reimbursements from funding provided by the Hernando County Gas Tax or other funding as determined by the COUNTY in accordance with the following schedule (pursuant to the Local Government Prompt Payment Act, Section 218.70, Florida Statutes *et seq.*):

- a. An amount equal to twenty-five percent (25%) of the Cyril Drive Bypass Project Reimbursements, plus the Cyril Drive Bypass Project's Permit Fees incurred by DEVELOPER, if any, shall be paid to DEVELOPER within forty-five (45) calendar days of DEVELOPER'S delivery to the COUNTY of written certification from DEVELOPER'S general contractor and engineer of record

---

<sup>1</sup> Developer agrees to comply with Section 26-74(b) of the Hernando County Code of Ordinances with respect to its Lift Station warranty and repair obligations.

confirming completion of not less than twenty-five percent (25%) of the construction of the Cyril Drive Bypass Project in accordance with the Cyril Drive Bypass Project Plans and Specs.

- b. An amount equal to twenty-five percent (25%) of the Cyril Drive Bypass Project Reimbursements shall be paid to DEVELOPER within forty-five (45) calendar days of DEVELOPER'S delivery to the COUNTY of written certification from DEVELOPER'S general contractor and engineer of record confirming completion of not less than fifty percent (50%) of the construction of the Cyril Drive Bypass Project in accordance with the Cyril Drive Bypass Project Plans and Specs.
- c. An amount equal to twenty-five percent (25%) of the Cyril Drive Bypass Project Reimbursements shall be paid to DEVELOPER within forty-five (45) calendar days of DEVELOPER'S delivery to the COUNTY of written certification from DEVELOPER'S general contractor and engineer of record confirming completion of not less than seventy-five percent (75%) of the construction of the Cyril Drive Bypass Project in accordance with the Cyril Drive Bypass Project Plans and Specs.
- d. The remaining balance of the Cyril Drive Bypass Project Reimbursements shall be paid to DEVELOPER within forty-five (45) calendar days after DEVELOPER has received the certificate of completion for the Cyril Drive Bypass Project from the COUNTY.

iii. Grant of Utility Easement for Right-of-Way Parcel and Transfer of Ownership of Force Main. Within sixty (60) days after (a) DEVELOPER has received the certificate of completion for the Lift Station and the Cyril Drive Bypass Project from the COUNTY and (b) the COUNTY has paid DEVELOPER in full for the Lift Station in accordance with Section 7.A.ii of this Agreement and for the Cyril Drive Bypass Project Reimbursements in accordance with Section 7.B.ii of this Agreement, the DEVELOPER shall grant to the COUNTY that certain perpetual exclusive 20' wide utility easement and transfer ownership of that certain 1200 LF 8' force main<sup>2</sup> (the "Force Main") depicted on the sketch referenced on **Exhibit "F,"** which is attached hereto and incorporated herein by this reference (the "Utility Easement Sketch"), by means of a letter of dedication or other documentation acceptable to the COUNTY ("Grant of Utility Easement"). Notwithstanding the nature or extent of the inspections the COUNTY has made or will in fact make prior to the Grant of Utility Easement, the COUNTY shall accept the Utility Easement in its "as is" and "where is" condition, without requiring any action, expense or any other thing or matter on the part of DEVELOPER to be paid or performed and, upon the Grant of Utility Easement, the COUNTY shall be conclusively deemed to have accepted the Utility Easement in its "as is" and "where is" condition, without recourse to DEVELOPER.

iv. Developer Warranty Obligations and County Agreement to Service Force Main after Grant of Utility Easement for Right-of-Way Parcel and Transfer of Ownership

---

<sup>2</sup> The Force Main is being constructed by Developer in accordance with Section 3(c)(i) of the Development Agreement.



of Force Main. The DEVELOPER shall be responsible for warranty and repair<sup>3</sup> of the Force Main for a period of eighteen (18) months after the COUNTY's issuance of the certificate of completion for the Cyril Drive Bypass Project ("Force Main Warranty Period"). Except for repairs made by DEVELOPER to the Force Main during the Force Main Warranty Period, the COUNTY shall be responsible for ownership, operation, maintenance, testing, repair and replacement of the Force Main in order to meet the Sanitary Sewer Requirements of the PROJECT.

## 8. GENERAL PROVISIONS

A. **Performance and Payment Bond.** A Performance and Payment Bond payable to the COUNTY in a sum equal to one hundred percent (100%) of the total contract amount for construction of the Lift Station and Cyril Drive Bypass Project issued by a surety company considered satisfactory to the COUNTY and authorized to transact business in the State of Florida will be required from the contractor of record retained by DEVELOPER for the PROJECT for the purposes of insuring the faithful performance of the obligations imposed by the resulting construction contract(s) and protecting the COUNTY from lawsuits for non-payment of debts incurred during the contractor of record's performance under such contract(s). The Performance and Payment Bond shall remain in effect through the Lift Station Warranty Period and the Force Main Warranty Period.

B. **Reimbursement of Permit Fees.** The COUNTY covenants and agrees to reimburse DEVELOPER for all Permit Fees (defined herein) paid by DEVELOPER to any Government Entity (defined herein) upon the DEVELOPER's submission to the COUNTY of copies of all documents related to each Permit Fee. For purposes of this Agreement, the term "Permit Fees" means the actual costs payable by DEVELOPER to a Governmental Entity (defined herein) for approving, issuing, filing, processing, or inspecting all required (and otherwise applicable) permits for the Lift Station and the Cyril Drive Bypass Project. DEVELOPER shall pay all Permit Fees at the time of permit issuance or as otherwise prescribed by the COUNTY's applicable rules and regulations and COUNTY shall reimburse DEVELOPER in accordance with this Agreement. Such right to reimbursement is vested exclusively in DEVELOPER and reimbursement by the COUNTY must be made directly to DEVELOPER. The DEVELOPER hereby acknowledges and agrees that the COUNTY's obligation to pay or reimburse the DEVELOPER for Permit Fees as set forth in this Agreement is expressly limited to the Lift Station and the Cyril Drive Bypass Project. For purposes of this Agreement, the term "Governmental Entity" means any governmental department, commission, council, board, bureau, agency or other judicial, administrative, regulatory, legislative or other instrumentality of Hernando County, Florida, the State of Florida, the United States of America, or any local governmental body or political subdivision, having jurisdiction over the Lift Station or the Cyril Drive Bypass Project.

C. **Pre-Construction Conferences.** The DEVELOPER shall hold pre-construction conferences for water and sewer facilities construction for the PROJECT and for construction of the Lift Station and the Cyril Drive Bypass Project. The COUNTY shall be notified of said conferences and permitted to attend and make comments.

---

<sup>3</sup> Developer agrees to comply with Section 26-74(b) of the Hernando County Code of Ordinances with respect to its Lift Station warranty and repair obligations.

D. **Inspection.** The DEVELOPER agrees to permit the COUNTY's inspectors to be present at all times during construction of the on-site water distribution system and wastewater collection and transmission system for the PROJECT and for construction of the Lift Station and the Cyril Drive Bypass Project. The DEVELOPER shall notify the COUNTY to arrange for its inspectors to be present when actual connection is made to the COUNTY's water supply facilities, wastewater transmission lines and the Lift Station.

E. **Agency Approvals.** Water and sewer service by the COUNTY is contingent upon all applicable federal, state and county regulatory agency permits and approvals. Should any federal, state or local permit and/or approval for service to the PROJECT be denied or withheld, this Agreement will be null and void; provided however, if DEVELOPER has obtained certain permits and/or approvals for service to the Project and commenced construction on the Project, then the COUNTY shall be obligated to reimburse DEVELOPER up to and to the extent that DEVELOPER has provided the COUNTY with the necessary documentation to be reimbursed by the COUNTY and confirmed completion of the corresponding portions of the Project in accordance Sections 7(A)(ii) and 7(B)(ii) of this Agreement, as applicable. Should the funding provided by the Hernando County Gas Tax or the Hernando County Economic Development Incentive Fund lapse or become unavailable for any reason, the COUNTY shall remain obligated to reimburse the DEVELOPER for the costs of the PROJECT in accordance with Section 7 of the Development Agreement.

F. **Indemnification.** The DEVELOPER agrees to protect, indemnify, and hold the COUNTY harmless from all liabilities resulting from injuries or damages to persons or property caused by the act, omission or negligence of the DEVELOPER arising out of the construction of the Lift Station or the Cyril Drive Bypass Project.

G. **Compliance with Requirements.** The COUNTY and the DEVELOPER agree that this Agreement acknowledges a request for water and sewer service from the COUNTY. This Agreement further provides terms hereof which constitute the response to the DEVELOPER's request for water and sewer services and the availability of such services are based upon the terms of this Agreement. Water and sewer services are contingent upon both the acceptance of the constructed water and wastewater transmission lines and the Lift Station and the receipt of all water and sewer connection fee payments. The COUNTY shall accept said facilities so long as they are constructed and installed in accordance with the provisions of this Agreement and certified by a professional engineer licensed by the State of Florida to have been built in accordance with the approved plans and specifications.

H. **Rates.** The rates for water and sewer service to be charged to the PROJECT served by the systems installed by the DEVELOPER shall be those rates established by the COUNTY in applicable ordinances and/or resolutions approved by the COUNTY's governing board, as amended from time to time.

I. **Failure to Perform.** The Parties agree that failure or delay of a Party in performing any of the terms of this Agreement, including, without limitation, the provision of potable water service or sanitary sewer service to the PROJECT, the construction of the Lift Station or the Cyril

Drive Bypass Project, will be excused if and to the extent the failure or delay is caused by (i) acts of God, wars, fires, strikes, floods, or weather; or (ii) any law, ordinance, rule, or regulation, or the order or action of any court or agency or instrumentality of any government, other than the COUNTY; or (iii) any other cause or causes beyond the control of the Party charged with the responsibility of performance in each instance.

J. **No Development Rights Conferred.** Nothing contained in this Agreement will: (a) create any development rights in favor of the DEVELOPER or the PROJECT not already approved by the COUNTY; (b) create, alter, terminate, or otherwise acknowledge the existence of, any vested development rights by reason of estoppel, detrimental reliance, or otherwise; or (c) authorize, permit, or otherwise allow any building, construction and/or development of or on the PROJECT. All land use authorizations, development and construction rights and authorizations, and building permits will be obtained by the DEVELOPER upon proper application and in compliance with all standards and requirements of the Florida Building Code, the Hernando County Comprehensive Plan, the Hernando County Land Development Code, the Hernando County Code of Ordinances, any approved development plan, preliminary or final site plan, and all conditions or stipulations thereto.

K. **Assignment.** This Agreement may be assigned in whole or in part by DEVELOPER. Any assignment, in whole or in part, to any person or entity requires written Agreement by such person or entity to comply with all obligations and responsibilities for the terms, conditions, covenants and provisions of this Agreement.

L. **Binding Effect.** This Agreement is binding upon and inures to the benefit of the successors and assigns of the respective Parties.

M. **Miscellaneous.** This Agreement constitutes the complete Agreement of the Parties and except for the Development Agreement, incorporates and includes all prior negotiations, correspondence, conversations, agreements, and understandings applicable to the matters contained in this Agreement. This Agreement may not be changed orally, but only by an instrument in writing executed by the Parties with the same formality as this document and recorded in the public records. Titles and captions to paragraphs are inserted for convenience only, and in no way define, limit, extend or describe the scope or intent of this Agreement or the paragraphs or provisions in this Agreement. Failure of a Party to exercise any right or power given hereunder, or to insist upon compliance by another Party with its obligations set forth in this Agreement, does not constitute a waiver of any Party's right to demand strict compliance with the terms and provisions of this Agreement. No Party may declare another Party in default of the provisions of this Agreement without giving the Party alleged to have defaulted hereunder at least thirty (30) days prior written notice of intention to do so, during which time the Party alleged to be in default will have the opportunity to remedy the default. The notice must specify the default with particularity.

N. **Notices.** All requests and notices required to be given by either party under this Agreement must be in writing, addressed to the other party as follows, and delivered by certified mail, return receipt requested, or by hand delivery:

a. **COUNTY**                      Hernando County  
ATTN: Jeffrey Rogers, P.E., County Administrator  
15470 Flight Path Drive  
Brooksville, Florida 34604

With a copy to:                      Hernando County Attorney's Office  
Attn: Kyle Benda  
20 N. Main Street, Suite 462  
Brooksville, Florida 34601

b. **DEVELOPER**                      One Hernando, LLC  
Attn: Gregory Williams  
4488 W. Boy Scout Blvd., Suite 250  
Tampa, Florida 33607

With a copy to:                      Josh Podolsky  
Spencer Fane LLP  
201 N. Franklin Street, Suite 2150  
Tampa, Florida 33602

The Parties may, by written notice to the other Parties, as provided above, change the address for subsequent notice.

O. **Governing Law.** This Agreement is governed by and construed in accordance with the laws of the State of Florida. Venue for any dispute must be located in a civil court of competent jurisdiction in Hernando County, Florida. The Parties hereby waive their right to trial by jury in any action, proceeding, or claim arising out of this Agreement that may be brought by the Parties.

P. **Severability.** In the event any one or more provisions contained in this Agreement is for any reason held invalid, illegal, or unenforceable in any respect, such invalidity, illegality, or unenforceability will not affect any other provision hereof and this Agreement must be construed as if such invalid, illegal, or unenforceable provision had not been contained in this Agreement.

Q. **Recording.** The Parties agree that a fully executed original of this Agreement must be recorded in the Public Records of Hernando County, Florida.

R. **Attorneys' Fees and Costs.** In the event of any litigation between the Parties with respect to enforcement of rights under this Agreement, the prevailing Party in such action is entitled to recover all costs and expenses paid or incurred by such Party in connection therewith, including, without limitation, reasonable attorneys' fees at or before the trial level, in any appellate proceedings or any proceedings determining entitlement to or the reasonableness of such attorneys' fees and costs.

S. **Authority.** If applicable, the entity officer or manager executing this Agreement certifies by acknowledgment of the signature below that he or she has been properly authorized to enter into this Agreement on behalf of, and binding with respect to, such entity.

T. **Addition of Exhibits after Effective Date of this Agreement.** If any exhibit referred to in this Agreement shall not have been attached hereto as of the Effective Date of this Agreement or if any such exhibit shall be incomplete at such time, then such exhibit(s) shall be later attached as soon as is practically possible after being completed by the engineer and contractor of record, and such exhibit(s) shall be subject to approval by the Parties and for all purposes when later attached, affixed or supplemented, be deemed a part of this Agreement as if attached hereto and incorporated herein as of the Effective Date of this Agreement.

U. **Counterparts.** This Agreement may be executed in two or more counterparts, each of which shall be deemed an original, but all of which together shall constitute one and the same instrument.

[THE REMAINDER OF THIS PAGE INTENTIONALLY LEFT BLANK]

IN WITNESS WHEREOF, the COUNTY has executed this Agreement, by and through its duly authorized representative, on the respective date below.

ATTEST:

Hadi Kuppe, Deputy Clerk  
Douglas A. Chorvat, Jr.  
Clerk of the Circuit Court & Comptroller



COUNTY:

HERNANDO COUNTY, FLORIDA, a political subdivision of the State of Florida

By: [Signature]  
John Allocco, Chairman

Date: 6-27-2023

STATE OF FLORIDA  
COUNTY OF HERNANDO

The foregoing instrument was acknowledged before me by  physical presence or \_\_\_ online notarization this 27<sup>th</sup> day of June, 2023, by John Allocco, Chairman of the Board of County Commissioners of Hernando County, on behalf of Hernando County. He is personally known to me or has produced his Florida Driver's License as identification.

Colleen Conko  
Notary Public  
State of Florida at Large  
My Commission Expires: 6/27/2026  
Colleen Conko  
Print Name of Notary Public

APPROVED AS TO FORM AND LEGAL SUFFICIENCY

By: [Signature]  
County Attorney's Office

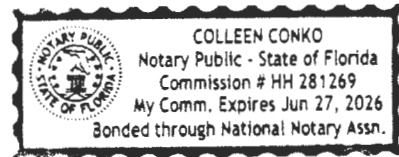

IN WITNESS WHEREOF, the DEVELOPER has executed this Agreement, by and through its duly authorized representatives, on the respective date below.

**DEVELOPER:**  
ONE HERNANDO, LLC

WITNESSES:

By: CARDINAL POINT MANAGEMENT, LLC

Signature: David Markowitz

Print Name: David Markowitz

BY: [Signature]  
Gregory Williams, its Manager

Signature: [Signature]

Print Name: Rufus J. Williams IV

Date: 6/14/23

STATE OF FLORIDA  
COUNTY OF HILLSBOROUGH

The foregoing instrument was acknowledged before me by X physical presence or    online notarization this 14 day of June, 2023, by GREGORY WILLIAMS, as manager of Cardinal Point Management, LLC, a Florida limited liability company, which is the manager of One Hernando, LLC, a Florida limited liability company. He is personally known to me or has produced his Florida Driver's License as identification.

[Signature]  
Notary Public  
State of Florida at Large  
My Commission Expires: 7/30/2026  
Justin McSweeney  
Print Name of Notary Public



**JUSTIN MCSWEENEY**  
Notary Public  
State of Florida  
Comm# HH248713  
Expires 7/30/2026

EXHIBIT "A"

LEGAL DESCRIPTION

FOR A POINT OF REFERENCE COMMENCE AT THE SOUTHWEST CORNER OF THE NORTHWEST 1/4 OF SECTION 4, TOWNSHIP 23 SOUTH, RANGE 21 EAST, HERNANDO COUNTY, FLORIDA; THENCE NORTH 00°21'41" EAST, ALONG THE WEST BOUNDARY OF SAID NORTHWEST 1/4, A DISTANCE OF 1466.00 FEET; THENCE SOUTH 89°38'19" EAST, A DISTANCE OF 50.00 FEET TO A POINT ON THE EAST RIGHT-OF-WAY LINE OF KETTERING ROAD AS DESCRIBED AND RECORDED IN OFFICIAL RECORDS BOOK 822, PAGE 895, PUBLIC RECORDS OF HERNANDO COUNTY, FLORIDA AND FOR A POINT OF BEGINNING: THENCE CONTINUE SOUTH 89°38'19" EAST, A DISTANCE OF 1045.38 FEET TO A POINT ON THE WEST RIGHT-OF-WAY LINE OF THE FORMER ATLANTIC COASTLINE RAILROAD (SAID FORMER RIGHT-OF-WAY NOW KNOWN AS THE "RAILS TO TRAILS PROJECT" AS DESCRIBED AND RECORDED IN OFFICIAL RECORDS BOOK 762, PAGES 1490 THROUGH 1514, PUBLIC RECORDS OF HERNANDO COUNTY, FLORIDA); THENCE ALONG SAID WEST RIGHT-OF-WAY LINE, SOUTH 15°04'33" EAST, A DISTANCE OF 1515.04 FEET, TO A POINT OF THE SOUTH BOUNDARY OF THE NORTHWEST 1/4 OF SAID SECTION 4; THENCE CONTINUE ALONG SAID RIGHT-OF-WAY LINE AND ALONG THE SOUTH BOUNDARY OF SAID NORTHWEST 1/4, NORTH 89°51'12" WEST, A DISTANCE OF 51.82 FEET; THENCE CONTINUING ALONG SAID RIGHT-OF-WAY LINE, SOUTH 15°04'33" EAST, A DISTANCE OF 2727.52 FEET, TO A POINT ON THE SOUTH BOUNDARY OF THE SOUTHWEST 1/4 OF SAID SECTION 4; THENCE DEPARTING SAID RIGHT-OF-WAY LINE, NORTH 89°43'18" WEST, ALONG SAID SOUTH BOUNDARY, A DISTANCE OF 2122.87 FEET, TO A POINT ON THE EAST RIGHT-OF-WAY LINE OF KETTERING ROAD AS DESCRIBED AND RECORDED IN OFFICIAL RECORDS BOOK 822, PAGE 895, PUBLIC RECORDS OF HERNANDO COUNTY, FLORIDA (SAID POINT LYING 50.00 FEET EAST OF THE WEST BOUNDARY OF SAID SOUTHWEST 1/4); THENCE NORTH 00°21'41" EAST, PARALLEL WITH AND 50.00 FEET EAST OF SAID WEST BOUNDARY OF THE SOUTHWEST 1/4, A DISTANCE OF 1655.93 FEET TO THE SOUTHWEST CORNER OF THAT CERTAIN PARCEL OF LAND DESCRIBED AND RECORDED IN OFFICIAL RECORDS BOOK 813, PAGE 1092, PUBLIC RECORDS OF HERNANDO COUNTY, FLORIDA; THENCE DEPARTING SAID RIGHT-OF-WAY LINE AND ALONG THE EXTERIOR BOUNDARIES OF SAID CERTAIN PAREL, THE FOLLOWING THREE (3) COURSES; (1) SOUTH 89°38'19" EAST, A DISTANCE OF 155.00 FEET; (2) NORTH 00°21'41" EAST, A DISTANCE OF 140.00 FEET; (3) NORTH 89°38'19" WEST, A DISTANCE OF 155.00 FEET TO A POINT ON SAID EAST RIGHT-OF-WAY LINE OF KETTERING ROAD; THENCE NORTH 00°21'41" EAST, ALONG SAID EAST RIGHT-OF-WAY LINE, A DISTANCE OF 2296.84 FEET TO THE POINT OF BEGINNING.



EXHIBIT "B"

[See attached copy of Development Agreement dated March 22, 2022]

## **DEVELOPMENT AGREEMENT**

**THIS DEVELOPMENT AGREEMENT**, including all exhibits, appendices, addenda, supplements, and schedules attached hereto and incorporated herein by reference (Agreement), effective on the latest date of signature by the Parties (defined herein), is entered into by and between URADCO, INC., a Florida corporation (Uradco) and HERNANDO COUNTY, a political subdivision of the State of Florida (Hernando County or County) and the HERNANDO COUNTY WATER AND SEWER DISTRICT (Hernando County Water and Sewer District, together with the County, collectively the County Parties, and the County Parties together with Uradco, collectively the Parties); and

**WHEREAS**, the Hernando County Board of County Commissioners (BOCC) strives to ensure economic viability and environmental sustainability within Hernando County, and to strengthen the community for the benefit of all Hernando County citizens; and

**WHEREAS**, this Agreement supports economic viability within Hernando County through expansion of the County's tax base and by encouraging job creation; and

**WHEREAS**, this Agreement supports environmental sustainability within Hernando County by leveraging funds and resources from federal, state, and local sources to provide infrastructure to address flooding, flood evacuation and expansion of the Hernando County Trail System; and

**WHEREAS**, Uradco was formed in 1995 to support economic development within the Withlacoochee River Electric Cooperative (WREC) service area, and has brought thousands of jobs to Hernando County through its continued efforts; and

**WHEREAS**, Uradco owns approximately 147 acres (MOL) in Hernando County, generally located south of U.S. 98 and east of Kettering Road, and more particularly described in Paragraph 2.A.(1) herein (Uradco Property); and

**WHEREAS**, to continue fulfilling its economic development purpose, Uradco is developing a commercial and/or industrial office park on the Uradco Property, to be commonly referred to herein as One Hernando Industrial Park; and

**WHEREAS**, Hernando County supports Uradco's economic development purpose in developing One Hernando Industrial Park; and

**WHEREAS**, Hernando County has identified infrastructure needs in the area surrounding the Uradco Property to ensure the health and safety of Hernando County residents in the Cyril Drive area during evacuations for flooding; and

**WHEREAS**, Hernando County has identified infrastructure needs in the area surrounding the Uradco Property to enhance the Hernando County Trail System through connection to the Withlacoochee State Trail, which is one of the longest paved rail-trails in Florida; and

**WHEREAS**, Hernando County has identified infrastructure needs in the area surrounding the Uradco Property to ensure adequate utilities are in place for the benefit of and in order to develop the One Hernando Industrial Park and the surrounding area (collectively, the Infrastructure Needs); and

**WHEREAS**, Hernando County has leveraged federal and state funds to fulfill the Infrastructure Needs; and

**WHEREAS**, to fulfill the Infrastructure Needs, the County has requested that Uradco donate to the County fifty (50) feet of real property along the southern boundary of the Uradco Property, as more particularly described in **Exhibit 1**, which is attached hereto and incorporated herein, for the County to construct a right-of-way and trail connection from Kettering Road to the Withlacoochee State Trail (Right-of-Way Parcel); and

**WHEREAS**, to fulfill the Infrastructure Needs, the County has also requested that Uradco donate to the County an easement for drainage on the Uradco Property, as more particularly described in **Exhibit 2**, which is attached hereto and incorporated herein, to be located adjacent to the northern boundary of the Right-of-Way Parcel on the eastern boundary of the Uradco Property (Drainage Easement); and

**WHEREAS**, Uradco supports the County's infrastructure goals to fulfill the Infrastructure Needs so long as it benefits the One Hernando Industrial Park and all citizens of Hernando County, and intends to donate the Right-of-Way Parcel and the Drainage Easement to the County in accordance with the terms and conditions contained in this Agreement.

**NOW, THEREFORE**, in consideration of the mutual promises contained herein and other good and valuable consideration, the receipt of which is hereby acknowledged, the Parties agree as follows:

1. **Recitals.** The above recitals are true and correct and are incorporated herein by reference.

2. **Uradco's Obligations.**

A. **Conveyance of the Right-of-Way Parcel.**

(1) **Uradco Property.** Uradco currently owns approximately 147 acres (MOL) in Hernando County generally located south of U.S. 98 and east of Kettering Road, further identified by Property Appraiser Parcel ID # R04 423 21 0000 0010 0000; Parcel Key # 394424; and legally described in O.R. Book 2964, Page 219 of the Public Records of Hernando County, Florida (Uradco Property).

(2) **Conveyance.** Uradco agrees to convey to the County at Closing (defined herein) fee simple title to the Right-of-Way Parcel by executing and delivering to the County a special warranty deed in substantially the same form attached hereto and incorporated herein as **Exhibit 1** (Right-of-Way Parcel Conveyance). The Right-of-Way Parcel Conveyance shall be free and clear of any lease, lien or claim but subject to the ad valorem taxes for 2022 and thereafter, which are not yet due and payable. Uradco agrees to satisfy and discharge any liens attributable to Uradco on the Right-of-Way Parcel prior to or at Closing.

**(3) Acknowledgments.** Except as otherwise specifically provided for herein, the County understands and agrees that it is obtaining the Right-of-Way Parcel in an "as is" and in its "where is" condition, together with any and all faults and without any representation or warranty on the part of and without any recourse to Uradco. The County is solely responsible for obtaining all necessary development approvals, permits and licenses from government entities related to the development or improvement of the Right-of-Way Parcel. The County hereby expressly acknowledges and agrees that:

**(a)** Uradco makes and has made no warranty or representation whatsoever as to the condition or suitability of any portion of the Right-of-Way Parcel for the County's intended purpose;

**(b)** The terms of this Agreement provide the County with the opportunity to make a complete and thorough examination and inspection of all portions of the Right-of-Way Parcel and to title thereto;

**(c)** The County has determined or will determine prior to Closing that the condition of all portions of the Right-of-Way Parcel and title thereto are both satisfactory to the County;

**(d)** Notwithstanding the nature or extent of the inspections the County has made or will in fact make prior to Closing, the County shall accept every portion of the Right-of-Way Parcel in its "as is" and "where is" condition, without requiring any action, expense or any other thing or matter on the part of Uradco to be paid or performed and, upon acceptance of the Right-of-Way Conveyance from Uradco at the Closing, the County shall be conclusively deemed to have accepted the Right-of-Way Parcel in its "as is" and "where is" condition, without recourse to Uradco;

**(e)** Prior to Closing, the County has examined (or will examine) to the satisfaction of the County the physical condition of and title to the Right-of-Way Parcel, the zoning, land use and all permitting and other governmental approvals required for construction of any structure or improvements to be located upon the Right-of-Way Parcel; and

**(f)** Uradco makes and has made no representation or warranty, express or implied, concerning any portion of the Right-of-Way Parcel, or with respect to (i) its physical condition; (ii) as to its title; the use to which it may be put; (iii) any environmental matters pertaining to it; or (iv) any other thing or matter directly or indirectly related thereto or hereto (including, without limitation, NO WARRANTY OF MERCHANTABILITY, OR FITNESS FOR ANY PARTICULAR PURPOSE OR RELATING TO THE ABSENCE OR PRESENCE OF ANY LATENT OR OTHER DEFECTS). The provisions of this paragraph shall survive Closing and delivery of the Special Warranty Deed described above.

**B. Conveyance of Drainage Easement/Relocation of Existing Drainage Easement.** At Closing, Uradco shall grant to the County the Drainage Easement in substantially the same form attached hereto and incorporated herein as **Exhibit 2**. The Drainage Easement may be relocated by Uradco, or its successor-in-interest to the Uradco Property, if any, subject to Paragraph 3.B.(3) herein. In addition, any other drainage easements in favor of the County Parties affecting the Uradco Property may be relocated so that Uradco, or its successor-in-interest to the Uradco Property, can maximize the developable area of the One Hernando Industrial Park by consolidating the drainage areas contemplated by such easements. If such relocation of drainage easement(s) occurs, then it will likewise be subject to Paragraph 3.B.(3) herein.

**C. Water and Sewer Service Agreement.** At Closing, Uradco and the County Parties agree to bind themselves and Uradco's successors-in-interest to the Uradco Property, if any, to the obligation to enter into a Water and Sewer Service Agreement with the County Parties, as applicable, to provide for further infrastructure development of the Uradco Property. Such Water and Sewer Service Agreement shall be subject to the following general conditions:

(1) **Approval Required.** The Water and Sewer Service Agreement is subject to review and approval by the BOCC/Hernando County Water and Sewer District, as applicable; provided, however, that the County Parties, as applicable, hereby agree to the conditions contained in Paragraph 3.D herein as the County Parties' Obligations, as applicable.

(2) **Lift Station.** The Water and Sewer Service Agreement shall contain provisions for the conveyance of a 75-foot by 75-foot portion of the Uradco Property to the County Parties, as applicable, for the construction of a lift station. Paragraph 3.D.(2) herein contains the material terms for the construction of the lift station improvements to be located upon the Uradco Property.

(3) **Easement.** The Water and Sewer Service Agreement shall contain a provision for the grant of an easement (exclusive vs. non-exclusive to be determined; provided, that if it is determined that an exclusive easement is necessary, then the Parties will implement the least restrictive exclusive easement as possible) from the owner of the Uradco Property to the County Parties, which shall be located over and upon the least restrictive portion of the Uradco Property (taking into account the future development of the One Hernando Industrial Park and the owner's construction of improvements upon the Uradco Property) for the provision of utilities to the Right-of-Way Parcel. Such utility easement shall be a perpetual utility easement and shall be twenty (20) feet in width.

**D. Land Use, Zoning & Subdivision Regulations.** Uradco, and its successors-in-interest to the Uradco Property, if any, are bound by the land use and zoning classifications and plans governing the Uradco Property as of the Effective Date of this Agreement, unless and until such classifications or plans are amended by the BOCC. Additionally, Uradco, and its successors-in-interest to the Uradco Property, if any, are bound by the subdivision regulations in effect at the time of any development. If requested by Uradco, or its successor-in-interest to the Uradco Property, at the time of application,

the County will facilitate concurrent review of applications to revise the Master Plan for the Uradco Property, and any applications pursuant to the subdivision regulations in effect at the time of any development, to the extent permitted by law, and pursuant to Paragraph 3.F herein.

**3. County/Hernando County Water and Sewer District Obligations (as applicable).**

**A. Cyril Drive Bypass.**

(1) **Construction.** The County agrees to construct the Cyril Drive Bypass on the Right-of-Way Parcel, pursuant to the construction plans approved by the County Engineer and the Florida Department of Transportation (Cyril Drive Bypass Project) or, if applicable, shall reimburse a third-party developer (i.e., Uradco's successor-in-interest to the Uradco Property) for the construction of the Cyril Drive Bypass, subject to applicable procurement rules and regulations. The Cyril Drive Bypass shall extend from the easterly boundary of Kettering Road to the westerly boundary of the Withlacoochee State Trail right-of-way. A 10-foot-wide trail shall be constructed on the north side of the Cyril Drive Bypass to connect to the Withlacoochee State Trail. The intersection of the Cyril Drive Bypass and Kettering Road is designed as a T-intersection. Pursuant to the 2018 State of Florida General Appropriations Act funding requirements, the Cyril Drive Bypass shall be constructed as a public road and may be used for flood evacuation purposes. The estimated completion date for construction of the Cyril Road Bypass is January 5<sup>th</sup>, 2023, or as otherwise agreed upon by the Parties and the Florida Department of Transportation by extending the date as necessary; provided, however, the County Parties agree to make every effort to expedite the Cyril Road Bypass construction, to the greatest extent possible.

(2) **Driveways.** A minimum of two (2) driveways shall be permitted from the Cyril Drive Bypass to the Uradco Property, subject to review and approval by the County Engineer, and subject to review and approval by the BOCC in accordance with land use and zoning requirements.

(3) **Fencing/Gates.** The County shall install a 6-foot-tall chain link fence (together with gates for any permitted driveways) along the northern boundary of the Right-of-Way Parcel, from Kettering Road to the easterly boundary of the Uradco Property or if applicable, shall reimburse a third-party developer (i.e., Uradco's successor-in-interest to the Uradco Property) for the installation of such fencing (and gates, if applicable), subject to applicable procurement rules and regulations. The fence (and gates, if applicable) shall meet the requirements of the Florida Department of Transportation Type B fencing, as depicted in Index 550-002 of the FY 2020-21 Standard Plans.

(4) **Funding.** The Cyril Drive Bypass Project (including, without limitation, the Drainage Retention Area and Utilities in the Right-of-Way) are funded by the 2018 State of Florida General Appropriations Act (HB 5001, Line 1906A), and subject to Paragraph 7 herein.

**B. Drainage Retention Area.**

(1) **Construction.** The County agrees to construct a code-compliant drainage retention area within the Drainage Easement conveyed by Uradco to the County pursuant to Paragraph 2.B. herein and pursuant to the construction plans approved by the County Engineer and the Florida Department of Transportation (Drainage Retention Area), or if applicable, shall reimburse a third-party developer (i.e., Uradco's successor-in-interest to the Uradco Property) for the construction of the Drainage Retention Area, subject to applicable procurement rules and regulations. The estimated completion date for construction of the Drainage Retention Area is January 5th, 2023, or as otherwise agreed upon by the Parties to extend the date as necessary; provided, however, the County agrees to make every effort to expedite the construction of the Drainage Retention Area, to the greatest extent possible.

(2) **Fill.** The County has agreed to and approved the designated area for the relocation of excess fill dirt and material generated from the excavation of the Drainage Retention Area and to relocate any excess fill dirt and material generated from the excavation of flood plain mitigation areas related to the construction of the Cyril Road Bypass to fill the Uradco Property or, if applicable, shall reimburse a third-party developer (i.e., Uradco's successor-in-interest to the Uradco Property) for the relocation of such excess fill dirt and material, subject to applicable procurement rules and regulations. Such relocation of the excess fill dirt has already been agreed upon by the Parties, and if the designated area is to be moved, it shall be mutually agreed to by the Parties, or Uradco's successor-in-interest to the Uradco Property. Such mutual agreement shall be timely made so any construction is not delayed.

(3) **Relocation.** The Drainage Retention Area may be relocated in the future to serve both the Cyril Road Bypass Project and the One Hernando Industrial Park, subject to mutual agreement by the County and Uradco, or its successor-in-interest to the Uradco Property. If the Drainage Retention Area is relocated at the request of Uradco, or its successor-in-interest to the Uradco Property, the County shall receive a drainage easement for the new drainage retention area(s) in exchange for terminating the existing Drainage Easement. If such exchange occurs, then the County shall not be responsible for maintenance of the relocated drainage retention area(s). The County Administrator is authorized to release the Drainage Easement attached hereto and incorporated herein as **Exhibit 2** (or any other drainage easement(s) in favor of the County affecting the Uradco Property, if applicable) and accept a replacement drainage easement(s) to facilitate the exchange and relocation permitted by this Paragraph.

**C. Utilities in the Right-of-Way.**

(1) **Construction.** The County shall install twelve hundred linear feet (1,200.00 LF) of 8-inch water main along the Right-Of-Way Parcel into the Uradco Property, with required appurtenances, pursuant to the construction plans

approved by the Parties, the County Engineer and the Florida Department of Transportation, or, if applicable, shall reimburse a third-party developer (i.e., Uradco's successor-in-interest to the Uradco Property) for the installation of such water main, subject to applicable procurement rules and regulations.

(2) **Fire Hydrant.** The County shall install a fire hydrant assembly for future fire protection and blow-off benefits in the vicinity of and for the benefit of the Uradco Property. The location of the fire hydrant and blow off assembly has been located and approved by the Parties and Hernando County Utilities Department but is subject to relocation based upon review, approval and final determination of the Hernando County Utilities Department in order to ensure maximum operational efficiency for the benefit of the Uradco Property.

**D. Water and Sewer Service Agreement.** The County Parties, as applicable and to the extent permitted by law, hereby agree to expedite the review of the required Water and Sewer Service Agreement benefiting the One Hernando Industrial Park to be constructed on the Uradco Property.

(1) **Approval Required.** The Water and Sewer Service Agreement is subject to review and approval by the Parties and BOCC/Hernando County Water and Sewer District.

(2) **Lift Station.** The Water and Sewer Service Agreement shall contain provisions for the conveyance of a 75-foot by 75-foot portion of the Uradco Property to the County Parties, as applicable, for the construction of a lift station (Lift Station). Construction requirements for the Lift Station shall be contained in the Water and Sewer Service Agreement, which shall include, without limitation, the following: (a) the locational requirements for wastewater collection and transport facilities; (b) the installation requirements for the wastewater collection system; (c) payment of wastewater connection fees; (d) terms regarding the plans and specifications for the construction of the Lift Station and the responsible party for the preparation of same; (e) applicable rates of sewer services provided to One Hernando Industrial Park; and (f) the fact that the County may construct the Lift Station or, if applicable, shall reimburse a third-party developer (i.e., Uradco's successor-in-interest to the Uradco Property) for the construction of the Lift Station, subject to applicable procurement rules and regulations.

(3) **Easement.** The Water and Sewer Service Agreement shall contain a provision for the grant of an easement (exclusive vs. non-exclusive to be determined; provided, that if it is determined that an exclusive easement is necessary, then the Parties will implement the least restrictive exclusive easement as possible) from the owner of the Uradco Property in favor of and to the County Parties, as applicable, which shall be located over and upon the least restrictive portion of the Uradco Property (taking into account the future development of One Hernando Industrial Park and the owner's construction of improvements upon the Uradco Property) for the provision of utilities to the Right-of-Way Parcel. Such utility easement shall be a perpetual utility easement and shall be a minimum of twenty (20) feet in width.



**(4) Funding.** The Lift Station and other utilities not funded pursuant to Paragraph 3.A.(4) shall be funded by Coronavirus State and Local Fiscal Recovery Funds through the American Rescue Plan Act of 2021, as approved by the BOCC on August 10, 2021.

**E. Road Impact Fee Credits.**

**(1) Kettering Road.** Uradco holds road impact fee credits in the amount of \$152,600.00 approved by the BOCC on May 18, 1999, for donations by Uradco related to the construction of Kettering Road. Pursuant to Section 163.31801(10), *Florida Statutes*, impact fee credits are assignable and transferable at any time after establishment from one development or parcel to any other that is within the same impact fee zone or impact fee district, or that is within an adjoining impact fee zone or impact fee district within the same local government jurisdiction, and which receives benefits from the improvement or contribution that generated the credits. The above road impact fee credits may be transferred by Uradco to a successor-in-interest at Uradco's direction and in its sole discretion. The above road impact fee credits may be used in Road Impact District 3, or an adjacent Road Impact District, subject to review and approval by the County for a determination whether the adjacent Road Impact District benefits from the improvement or contribution that generated the above road impact fee credits.

**(2) Cyril Drive Bypass.** No road impact fee credits are granted by the County to any party for the construction of the Cyril Road Bypass; provided however, if Uradco, or its successor-in-interest to the Uradco Property, constructed the Cyril Road Bypass rather than the County, then the constructing party would be eligible for impact fee credits, if not reimbursed by the County for construction, and subject to compliance with all requirements, including eligibility, of the Roads Impact Fees Ordinance.

**F. Land Use and Zoning.** Uradco, and its successor-in-interest to the Uradco Property, are bound by the land use and zoning classifications and plans governing the Uradco Property as of the Effective Date of this Agreement, unless and until such classifications or plans are amended by the BOCC. Additionally, Uradco, and its successor-in-interest to the Uradco Property, are bound by the subdivision regulations in effect at the time of any development of the Uradco Property. If requested by Uradco, or its successor-in-interest to the Uradco Property, at the time of application, the County will facilitate concurrent review of applications to revise the Master Plan for the Uradco Property, and any applications pursuant to the subdivision regulations in effect at the time of any development, to the extent permitted by law.

**4. Closing.** The transactions contemplated by this Agreement shall be closed on or before April 29, 2022 (Closing); provided however, Uradco shall have the right to extend the Closing for one (1) period of thirty (30) days, by giving the County Parties written notice of such extension before 5:00 P.M. (Eastern Time) on April 27, 2022.

**5. Expenses and Prorations.**

**A.** The County shall pay and be responsible for the documentary stamp or transfer taxes due, if any, on the transfer of the Right-of-Way Parcel and Drainage Easement, the cost of recording the Special Warranty Deed and Drainage Easement, and all costs associated with inspections obtained in connection with this transaction, if any. Each Party shall be responsible for its own attorney's fees and costs, except as provided otherwise by this Agreement.

**B.** Real estate taxes for the Right-of-Way Parcel for the year of Closing shall be prorated through the date of Closing. If the taxes for the current year cannot be ascertained, those of the previous year shall be used, giving due allowance for the maximum discount allowable by law. If taxes are prorated using the prior year's tax, Uradco and the County agree that there will be no re-proration of taxes after Closing. Real estate taxes for the Right-of-Way Parcel for tax years preceding the date of the Closing shall be paid by Uradco at or prior to Closing.

**6. Notice.** All notices, demands or other communications required or provided hereunder shall be in writing and shall be deemed to have been given on the date actually received at the following addresses (or to other addresses as such parties may designate by notice to the other parties):

Urado, Inc.  
ATTN: Billy E. Brown, Executive Vice President  
14651 21<sup>st</sup> Street  
Dade City, Florida 33523

Hernando County  
ATTN: Jeffrey Rogers, P.E., County Administrator  
15470 Flight Path Drive  
Brooksville, Florida 34604

Hernando County Water and Sewer District  
ATTN: Gordon Onderdonk, Director, Hernando County Utilities Department  
15365 Cortez Boulevard  
Brooksville, Florida 34613

**7. Funding.** To the extent required by law, and in accordance with the applicable budgetary processes, the County hereby covenants to budget and appropriate legally available non-ad valorem revenues to fulfill the obligations in this Agreement.

**8. Hernando County Water and Sewer District.** No obligation in this Agreement shall be deemed to pledge or commit the revenues of the Hernando County Water and Sewer District in violation of Chapter 28 of the Hernando County Ordinance Code, or any other applicable law or regulation, or in violation of any security document or instrument that the Hernando County Water and Sewer District is a party thereof. To the extent any obligation in this Agreement is alleged to pledge or commit the revenues of the Hernando County Water and Sewer District in

violation of the above-stated requirements, such obligation is hereby deemed an obligation of the County only.

**9. Miscellaneous.**

**A. Attorneys' Fees.** In the event of any litigation between the Parties (or their successors-in-interest as described herein) with respect to enforcement of rights under this Agreement, the prevailing Party in such action shall be entitled to recover all costs and expenses paid or incurred by such Party in connection therewith, including, without limitation, reasonable attorneys' fees at or before the trial level, in any appellate proceedings or any proceedings determining entitlement to or the reasonableness of such attorneys' fees.

**B. Interpretation.** Whenever the context of this Agreement so requires or admits, words used in the neuter gender include the masculine and feminine; the singular includes the plural and the plural the singular; the word "person" includes a corporation, partnership or unincorporated association as well as a natural person. The fact that a Party may be deemed to have drafted or structured any provision hereof shall not be considered in construing the particular provisions either in favor of or against such Party.

**C. Severability.** If any provision of this Agreement is declared invalid or unenforceable, then, if reasonably possible, taking into consideration the intent and purpose of the parties in entering into this Agreement, the remainder of this Agreement shall continue in full force and effect.

**D. Entire Agreement.** This Agreement contains the entire understanding between the parties concerning the subject matter hereof and supersedes any prior understandings or agreements between them concerning the subject matter hereof. No changes, alterations, modifications, additions or qualifications to the terms of this Agreement shall be binding upon the parties unless made in writing and signed by the Party to be bound thereby.

**E. Counterparts.** This Agreement may be executed in multiple counterparts, each of which shall be deemed an original, but all of which together shall constitute one and the same instrument.

**F. Assignment.** No Party may assign this Agreement or any of its rights and obligations hereunder without the prior written consent of the other Party; any such attempted assignment shall be null and void.

**G. Jurisdiction.** This Agreement shall be construed and enforced in accordance with the laws of the State of Florida. Any action or proceeding arising out of or relating to this Agreement shall be brought in Hernando County, Florida and both parties hereby waive any objections to the laying of venue in the courts of Hernando County, Florida.

**H. No Waiver.** No waiver of any provision of this Agreement shall be effective unless it is in writing and signed by the Party against whom it is asserted, and any such

written waiver shall only be applicable to the specific instance to which it relates and shall not be deemed to be a continuing or future waiver.

**I. Successors.** This Agreement shall be binding upon and inure to the benefit of the parties hereto and their respective heirs, successors, assigns and legal representatives.

**J. Time.** Time is of the essence with respect to all matters contained herein. Whenever any time period is to be computed hereunder, the day from which the period shall run is not to be included, and any period ending on a Saturday, Sunday or legal holiday will be extended to the next business day.

**IN WITNESS WHEREOF**, the Parties have executed this Agreement as of the latest date of signature below (Effective Date).

**<SIGNATURES ON THE FOLLOWING PAGES>**

CORPORATE SEAL

[Signature]  
WITNESS

[Signature]  
WITNESS

URADCO, INC.

[Signature]  
BILLY E. BROWN  
EXECUTIVE VICE PRESIDENT

STATE OF FLORIDA  
COUNTY OF PASCO

The foregoing instrument was acknowledged before me by  physical presence or  online notarization this 17<sup>th</sup> day of March, 2022, by BILLY E. BROWN, Executive Vice President of URADCO, INC., a Florida corporation, on behalf of the corporation. He is personally known to me or has produced his Florida Driver's License as identification.

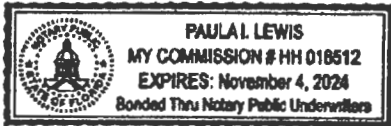

[Signature]  
Notary Public  
State of Florida at Large  
My Commission Expires: 11-4-24  
Paula I. Lewis  
Print Name of Notary Public

**BOARD OF COUNTY COMMISSIONERS  
HERNANDO COUNTY, FLORIDA**

Attest: Heidi Kuppel, D.C.  
for Douglas A. Chorvat, Jr.  
Clerk of Circuit Court & Comptroller



By: [Signature]  
Steve Champion  
Chairman

**HERNANDO COUNTY WATER AND  
SEWER DISTRICT**

Attest: Heidi Kuppel, D.C.  
for Douglas A. Chorvat, Jr.  
Clerk of Circuit Court & Comptroller

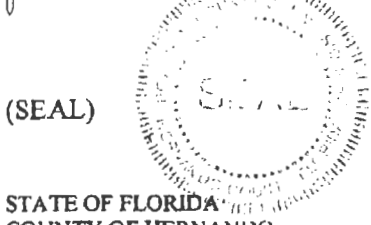

By: [Signature]  
Steve Champion  
Chairman

STATE OF FLORIDA  
COUNTY OF HERNANDO

The foregoing instrument was acknowledged before me by  physical presence or  online notarization this 22<sup>nd</sup> day of March, 2022, by STEVE CHAMPION, Chairman of the Board of County Commissioners of Hernando County, on behalf of Hernando County and the Hernando County Water and Sewer District. He is personally known to me or has produced his Florida Driver's License as identification.



Cheryl Carr  
Notary Public  
State of Florida  
Comm# HH059526  
Expires 11/2/2024

[Signature]  
Notary Public  
State of Florida at Large  
My Commission Expires: 11/2/2024  
Cheryl Carr  
Print Name of Notary Public

APPROVED AS TO FORM AND LEGAL SUFFICIENCY

By: [Signature]  
County Attorney's Office

**EXHIBIT 1  
TO DEVELOPMENT AGREEMENT**

**DEED FOR  
RIGHT-OF-WAY PARCEL  
WITH SKETCH & LEGAL  
DESCRIPTION**

Prepared by and return to:  
Hernando County Attorney's Office  
20 North Main Street, Suite 462  
Brooksville, Florida 34601

**SPECIAL WARRANTY DEED**

THIS DEED, is made this 19<sup>th</sup> day of May, 2022, by and between URADCO, INC., a Florida corporation (GRANTOR), with an address of 14651 21<sup>st</sup> Street, Dade City, Florida 33523, and HERNANDO COUNTY, a political subdivision of the State of Florida (GRANTEE), with an address of 15470 Flight Path Drive, Brooksville, Florida 34604 (collectively, the PARTIES).

WITNESSETH, that the GRANTOR, for and in consideration of the sum of Ten Dollars and No Cents (\$10.00), receipt of which is hereby acknowledged by the PARTIES, has granted, bargained and sold to the GRANTEE, its successors and assigns forever, all of that certain non-homestead real property lying and being situated in Hernando County, Florida, for public right-of-way, utilities, and the right to provide service to maintain, repair, and replace and have access to County facilities or infrastructure on the property, or said right-of-way and utilities, and all other public purposes as GRANTEE may deem necessary, over, along, through, in, above, and under that certain parcel of land described as follows:

**SEE EXHIBIT A**

The GRANTOR makes no warranties, expressed or implied, in connection with this DEED, including, without limitation, warranty of title, warranty of marketability or warranty of fitness. This DEED conveys any and all interest GRANTOR may or may not have had in the property described herein.

IN WITNESS WHEREOF, the GRANTOR has caused these presents to be executed in its name, and its corporate seal to be hereunto affixed by its proper officers thereunto duly authorized, the day and year first above written.

(CORPORATE SEAL)

Signed, sealed and delivered in the presence of:

[Signature]

WITNESS #1 SIGNATURE

Re. H. Car. U.  
PRINT NAME OF WITNESS #1

Paula J. Lewis

WITNESS #2 SIGNATURE

Paula J. Lewis  
PRINT NAME OF WITNESS #2

URADCO, INC., a Florida corporation

[Signature]

BILLY E. BROWN  
EXECUTIVE VICE PRESIDENT

STATE OF FLORIDA  
COUNTY OF pasco

The foregoing instrument was acknowledged before me by  physical presence or  online notarization this 17 day of May, 2022, by BILLY E. BROWN, Executive Vice President of URADCO, INC., a Florida corporation, on behalf of the corporation. He is personally known to me or has produced his Florida Driver's License as identification.

Paula J. Lewis  
Notary Public

State of Florida at Large  
My Commission Expires: 11-4-24

Paula J. Lewis  
Print Name of Notary Public

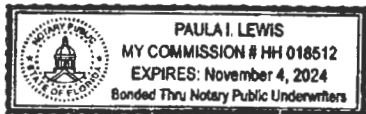



EXHIBIT A

LEGAL DESCRIPTION FOR ROAD

A PARCEL OF LAND IN THE SOUTHWEST 1/4 OF SECTION 4, TOWNSHIP 23 SOUTH, RANGE 21 EAST, HERNANDO COUNTY, FLORIDA, BEING DESCRIBED AS:

COMMENCE AT THE SOUTHWEST CORNER OF THE SW 1/4 OF SECTION 4, TOWNSHIP 23 SOUTH, RANGE 21 EAST, HERNANDO COUNTY, FLORIDA; THENCE S.89°43'18"E. ALONG THE SOUTH LINE OF SAID SW 1/4 A DISTANCE OF 50.00 FEET TO A POINT ON THE EAST RIGHT-OF-WAY LINE OF KETTERING ROAD AS DESCRIBED IN OFFICIAL RECORD BOOK 822, PAGE 895, PUBLIC RECORDS OF HERNANDO COUNTY, FLORIDA AND THE POINT OF BEGINNING; THENCE N.0°21'41"E. ALONG SAID EAST RIGHT-OF-WAY LINE A DISTANCE OF 50.00 FEET; THENCE S.89°43'18"E. PARALLEL TO SAID SOUTH LINE OF THE SW 1/4 A DISTANCE OF 1928.51 FEET TO THE POINT OF CURVATURE TO THE LEFT BEING CONCAVE NORTHERLY HAVING A RADIUS OF 1475.00 FEET, A DELTA ANGLE OF 6°54'58", A CHORD BEARING OF N.88°48'13"E. AND A CHORD DISTANCE OF 177.94 FEET; THENCE NORTHEASTERLY ALONG THE ARC OF SAID CURVE A DISTANCE OF 178.05 FEET TO A POINT ON THE WEST RIGHT-OF-WAY LINE OF THE RAILS TO TRAILS AS DESCRIBED IN OFFICIAL RECORD BOOK 762, PAGES 1490 THROUGH 1514, PUBLIC RECORDS OF HERNANDO COUNTY, FLORIDA; THENCE S.15°04'33"E. ALONG SAID WEST RIGHT-OF-WAY LINE A DISTANCE OF 62.98 FEET TO A POINT ON THE AFOREMENTIONED SOUTH LINE OF THE SW 1/4 OF SECTION 4, TOWNSHIP 23 SOUTH, RANGE 21 EAST, HERNANDO COUNTY, FLORIDA; THENCE N.69°43'18"W. ALONG SAID SOUTH LINE A DISTANCE OF 2122.87 FEET TO THE POINT OF BEGINNING. CONTAINING 105,162.2 SQUARE FEET (2.41± ACRES)



SURVEYORS CERTIFICATE

THIS SURVEY MEETS ALL APPLICABLE REQUIREMENTS OF THE FLORIDA STANDARDS OF PRACTICE AS CONTAINED IN CHAPTER 5J-17 OF THE FLORIDA ADMINISTRATIVE CODE. PURSUANT TO SECTION 472.027, FLORIDA STATUTES.

REVISED 12/03/2021 TO CORRECT DESCRIPTION  
REVISED 12/02/2021 TO REMOVE 75' X 75' TRACT AND DESCRIPTION AND CORRECT PARCEL ID

CERTIFIED TO:

*Gary W. Smith*

12/03/2021

GARY W. SMITH, PSM DATE SIGNED  
PROFESSIONAL SURVEYOR AND MAPPER, FLORIDA CERTIFICATE NO. LS 4577  
SURVEY NOT VALID WITHOUT THE ORIGINAL SIGNATURE AND SEAL OF A  
FLORIDA LICENSED SURVEYOR AND MAPPER FOR HARD COPIES.  
OR DIGITIZED SIGNATURE AND SEAL ACCOMPANIED BY A VALID ELECTRONIC  
SIGNATURE OF A FLORIDA LICENSED SURVEYOR AND MAPPER FOR  
ELECTRONIC COPIES



956 Candlelight Blvd. 3703 East Forest Drive  
Brooksville, FL 34601 Inverness, FL 34453  
Office: 352-796-9423 352-344-2016  
CERTIFICATE OF AUTHORIZATION NO. LB7200

PROJECT NO: 20102

SHEET 1 OF 2

**EXHIBIT A**

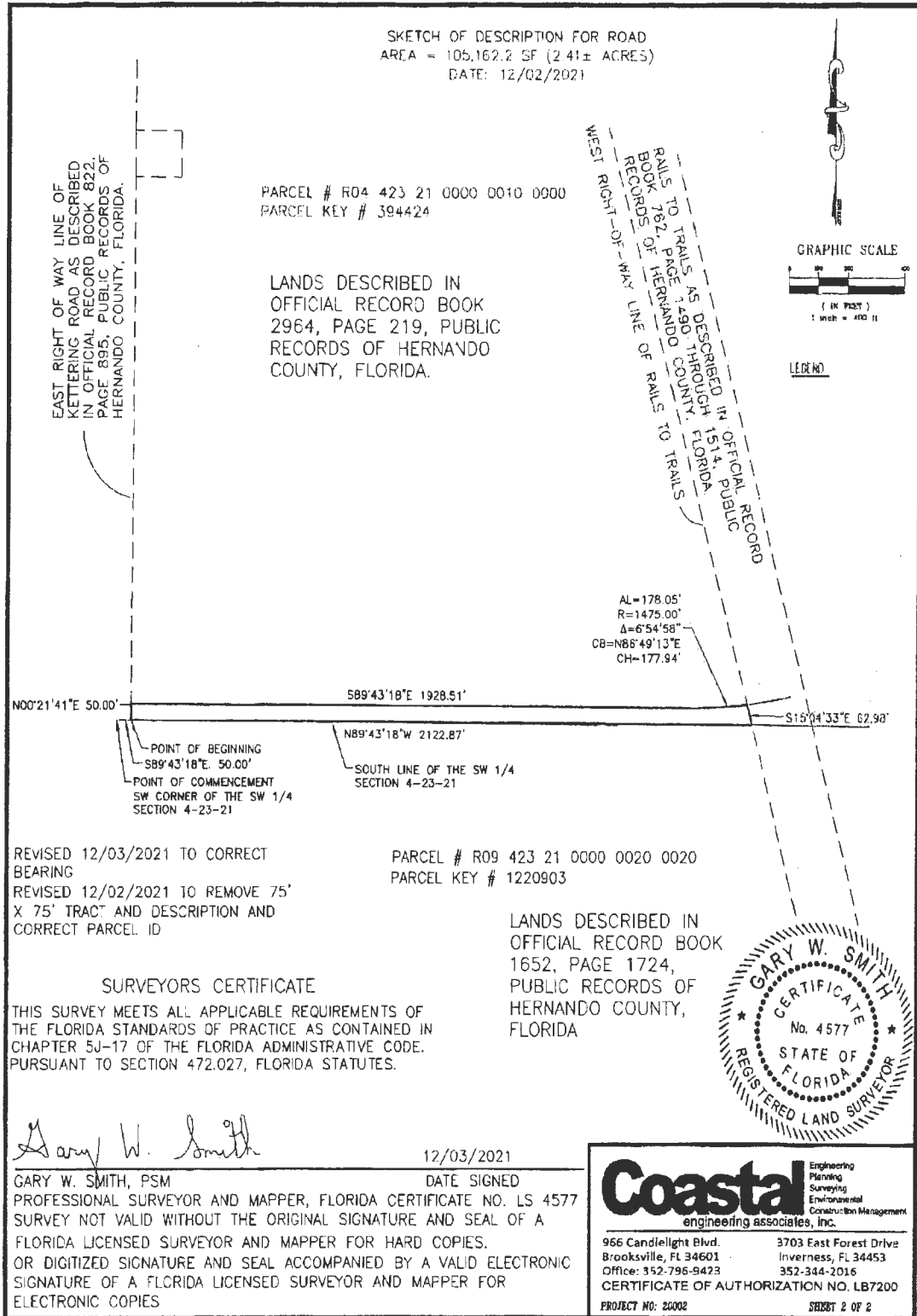

**EXHIBIT 2  
TO DEVELOPMENT AGREEMENT**

**DRAINAGE EASEMENT  
WITH SKETCH & LEGAL  
DESCRIPTION**

Prepared by and return to:  
Hernando County Attorney's Office  
20 North Main Street, Suite 462  
Brooksville, Florida 34601

**NON-EXCLUSIVE PERPETUAL DRAINAGE EASEMENT**

THIS NON-EXCLUSIVE PERPETUAL DRAINAGE EASEMENT, is made this 19<sup>th</sup> day of May, 2022, by and between URADCO, INC., a Florida corporation (GRANTOR), with an address of 14651 21<sup>st</sup> Street, Dade City, Florida 33523, and HERNANDO COUNTY, a political subdivision of the State of Florida (GRANTEE), with an address of 15470 Flight Path Drive, Brooksville, Florida 34604 (collectively, the PARTIES).

WITNESSETH, that the GRANTOR, for and in consideration of the sum of Ten Dollars and No Cents (\$10.00), receipt of which is hereby acknowledged by the PARTIES, hereby conveys to the GRANTEE, its successors and assigns, a NON-EXCLUSIVE PERPETUAL DRAINAGE EASEMENT on certain non-homestead real property lying and being situated in Hernando County, Florida, for a drainage retention area, including the right to construct, maintain, and repair drainage utilities as GRANTEE may deem necessary, over, along, through, in, above, and under that certain parcel of land described as follows:

**SEE EXHIBIT A**

IN WITNESS WHEREOF, the GRANTOR has caused these presents to be executed in its name, and its corporate seal to be hereunto affixed by its proper officers thereunto duly authorized, the day and year first above written.

(CORPORATE SEAL)

Signed, sealed and delivered in the presence of:

[Signature]  
WITNESS #1 SIGNATURE  
He. G. Smith  
PRINT NAME OF WITNESS #1

[Signature]  
WITNESS #2 SIGNATURE  
Paula I. Lewis  
PRINT NAME OF WITNESS #2

URADCO, INC., a Florida corporation  
[Signature]  
BILLY E. BROWN  
EXECUTIVE VICE PRESIDENT

STATE OF FLORIDA  
COUNTY OF pasco

The foregoing instrument was acknowledged before me by  physical presence or  online notarization this 17 day of May, 2022, by BILLY E. BROWN, Executive Vice President of URADCO, INC., a Florida corporation, on behalf of the corporation. He is personally known to me or has produced his Florida Driver's License as identification.

[Signature]  
Notary Public  
State of Florida at Large  
My Commission Expires: 11-4-24  
Paula I. Lewis  
Print Name of Notary Public

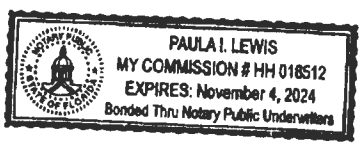

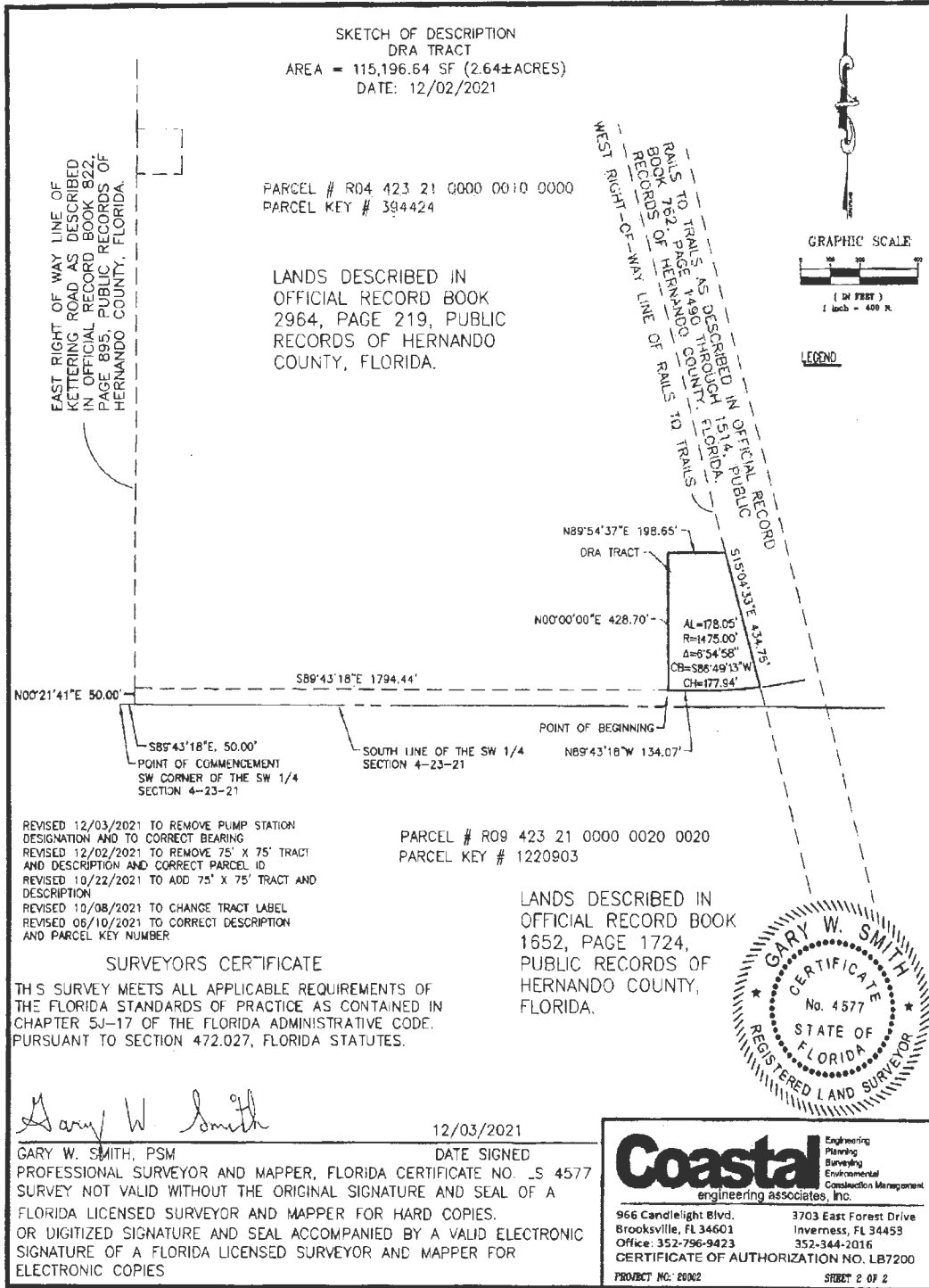

EXHIBIT A

LEGAL DESCRIPTION DRA TRACT

A PARCEL OF LAND IN THE SOUTHWEST 1/4 OF SECTION 4, TOWNSHIP 23 SOUTH, RANGE 21 EAST, HERNANDO COUNTY, FLORIDA, BEING DESCRIBED AS:

COMMENCE AT THE SOUTHWEST CORNER OF THE SW 1/4 OF SECTION 4, TOWNSHIP 23 SOUTH, RANGE 21 EAST, HERNANDO COUNTY, FLORIDA; THENCE S.89°43'18"E. ALONG THE SOUTH LINE OF SAID SW 1/4 A DISTANCE OF 50.00 FEET TO A POINT ON THE EAST RIGHT-OF-WAY LINE OF KETTERING ROAD AS DESCRIBED IN OFFICIAL RECORD BOOK 822, PAGE 895, PUBLIC RECORDS OF HERNANDO COUNTY, FLORIDA; THENCE N.0°21'41"E. ALONG SAID EAST RIGHT-OF-WAY LINE A DISTANCE OF 50.00 FEET; THENCE S.89°43'18"E. PARALLEL TO SAID SOUTH LINE OF THE SW 1/4 A DISTANCE OF 1794.44 FEET TO THE POINT OF BEGINNING; THENCE N.00°00'00"E. A DISTANCE OF 428.70 FEET; THENCE N.89°54'37"E. A DISTANCE OF 108.85 FEET TO A POINT ON THE WEST RIGHT-OF-WAY LINE OF THE RAILS TO TRAILS AS DESCRIBED IN OFFICIAL RECORD BOOK 762, PAGES 1490 THROUGH 1514, PUBLIC RECORDS OF HERNANDO COUNTY, FLORIDA; THENCE S.15°04'33"E. ALONG SAID WEST RIGHT-OF-WAY LINE A DISTANCE OF 434.75 FEET TO THE POINT OF CURVATURE TO THE RIGHT BEING CONCAVE NORTHERLY HAVING A RADIUS OF 1475.00 FEET, A DELTA ANGLE OF 6°34'56", A CHORD BEARING OF S.86°49'13"W. AND A CHORD DISTANCE OF 177.94 FEET; THENCE SOUTHWESTERLY ALONG THE ARC OF SAID CURVE A DISTANCE OF 178.05 FEET TO THE POINT OF TANGENCY; THENCE N.89°43'18"W. A DISTANCE OF 134.07 FEET TO THE POINT OF BEGINNING. CONTAINING 109,571.6 SQUARE FEET (2.52± ACRES)



SURVEYORS CERTIFICATE

THIS SURVEY MEETS ALL APPLICABLE REQUIREMENTS OF THE FLORIDA STANDARDS OF PRACTICE AS CONTAINED IN CHAPTER 5J-17 OF THE FLORIDA ADMINISTRATIVE CODE. PURSUANT TO SECTION 472.027, FLORIDA STATUTES.

*Gary W. Smith*

12/03/2021

GARY W. SMITH, PSM DATE SIGNED  
 PROFESSIONAL SURVEYOR AND MAPPER, FLORIDA CERTIFICATE NO. LS 4577  
 SURVEY NOT VALID WITHOUT THE ORIGINAL SIGNATURE AND SEAL OF A  
 FLORIDA LICENSED SURVEYOR AND MAPPER FOR HARD COPIES.  
 OR DIGITIZED SIGNATURE AND SEAL ACCOMPANIED BY A VALID ELECTRONIC  
 SIGNATURE OF A FLORIDA LICENSED SURVEYOR AND MAPPER FOR  
 ELECTRONIC COPIES

REVISED 12/03/2021 TO REMOVE PUMP STATION DESIGNATION AND TO CORRECT BEARING

REVISED 12/02/2021 TO REMOVE 75' X 75' TRACT AND DESCRIPTION AND CORRECT PARCEL ID

REVISED 10/22/2021 TO ADD 75' X 75' TRACT AND DESCRIPTION

REVISED 10/08/2021 TO CHANGE TRACT LABEL

REVISED 06/10/2021 TO CORRECT DESCRIPTION AND PARCEL KEY NUMBER

CERTIFIED TO:



966 Candlelight Blvd. 3703 East Forest Drive  
 Brooksville, FL 34601 Inverness, FL 34453  
 Office: 352-796-9423 352-344-2016  
 CERTIFICATE OF AUTHORIZATION NO. LB7200

PROJECT NO. 20002

SHEET 1 OF 2

**Exhibit "C"**  
**[Potable Water Connection]**



| DATE | REV. BY | REV. NO. | REVISION |
|------|---------|----------|----------|
|      |         |          |          |
|      |         |          |          |
|      |         |          |          |
|      |         |          |          |
|      |         |          |          |
|      |         |          |          |
|      |         |          |          |
|      |         |          |          |
|      |         |          |          |

**REUSE OF DOCUMENT**  
 THIS DOCUMENT, COMPRISED OF THE INCORPORATED IDEAS AND DESIGN, AS A INSTRUMENT OF PROFESSIONAL SERVICE, IS THE PROPERTY OF COASTAL ENGINEERING ASSOCIATES, INC. AND IS NOT TO BE USED, IN WHOLE OR IN PART FOR ANY OTHER PURPOSE WITHOUT THE WRITTEN AUTHORIZATION OF COASTAL ENGINEERING ASSOCIATES, INC.  
 DRAWING SHALL UNLESS SIGNED, DATED & SEALED BY REGISTERED PROFESSIONAL

**Coastal**  
 Engineering  
 Planning  
 Surveying  
 Environmental  
 Transportation  
 Construction Management  
 engineering associates, inc.  
 988 Candlelight Boulevard • Brooksville • Florida 34601  
 (782) 798-9423 • Fax (782) 798-6399  
 EB-0000142

**POTABLE WATER CONNECTION**  
**EXHIBIT C**

**STATEWIDE LOGISTICS**



Exhibit “D”

[Append When Complete – Lift Station Project Plan]



211237024.dwg  
2/1/20  
**1**  
SHEET

| DATE | REV. BY | REV. NO. | REVISION |
|------|---------|----------|----------|
|      |         |          |          |
|      |         |          |          |
|      |         |          |          |
|      |         |          |          |
|      |         |          |          |

WHEN PRINTED TO SCALE, DRAWING SIZE SHALL BE 36" X 36"

**REUSE OF DOCUMENT**  
THIS DOCUMENT, COMPRISED OF THE INCORPORATED SCALES AND NOTES, IS AN INSTRUMENT OF PROFESSIONAL SERVICE, IS THE PROPERTY OF COASTAL ENGINEERING ASSOCIATES, INC. AND IS NOT TO BE USED, IN WHOLE OR IN PART FOR ANY OTHER PURPOSE, WITHOUT THE WRITTEN AUTHORIZATION OF COASTAL ENGINEERING ASSOCIATES, INC.  
DRAWING SHALL UNLESS SIGNED, DATED & SEALED BY REGISTERED PROFESSIONAL

**Coastal** Engineering  
Planning  
Surveying  
Environmental  
Transportation  
Construction Management  
engineering associates, inc.  
1808 Clearwater Blvd., Suite 200 • Clearwater, FL 34616-3400  
(352) 798-8423 • Fax (352) 798-8358  
75-0001142

**LIFT STATION, FORCE MAIN & 75'X75' EASEMENT EXHIBIT D**  
**STATEWIDE LOGISTICS**

Exhibit "E"  
[Cyril Drive Bypass Project Plans and Specs]



**HERNANDO COUNTY  
BOARD OF COUNTY COMMISSIONERS  
DEPARTMENT OF PUBLIC WORKS  
ENGINEERING DIVISION**

**FINAL CONTRACT PLANS FOR  
CYRIL DRIVE MODIFICATIONS**

PURCHASE ORDER # 19-RG0093/PH  
COASTAL ENGINEERING PROJECT #21128-4



| SHEET INDEX |                                     |
|-------------|-------------------------------------|
| C-01        | Cover Sheet                         |
| C-02 - C-03 | Drainage Map                        |
| C-04        | Typical Sections                    |
| C-05 - C-08 | Demolition Plan                     |
| C-09 - C-10 | Project Layout                      |
| C-11        | Project Control                     |
| C-12 - C-14 | General Notes                       |
| C-15 - C-18 | Plan & Profile                      |
| C-19 - C-22 | Drainage Structures                 |
| C-23        | General Details                     |
| C-24 - C-31 | Cross Sections                      |
| C-32 - C-37 | Erosion Control                     |
| C-38 - C-40 | Utility Adjustments                 |
| C-41 - C-45 | Utility Details                     |
| C-46 - C-47 | Signing & Pavement Marking Plan     |
| C-48        | Signing & Pavement Marking Details  |
| C-49        | Kattring Rd Grading & Striping Plan |



PLANS PREPARED FOR:  
HERNANDO COUNTY  
ENGINEERING DEPARTMENT  
1525 E. JEFFERSON STREET  
BROOKSVILLE, FLORIDA 34601

PLANS PREPARED BY:

**Coastal** Engineering  
Planning  
Surveying  
Environmental  
Transportation  
Construction Management  
engineering associates, inc.

966 Candlelight Boulevard - Brooksville - Florida 34601  
(352) 796-9423 - Fax (352) 799-8359  
EB-0000142

NOTE: THE SCALE OF THESE PLANS MAY  
HAVE CHANGED DUE TO REPRODUCTION.

PROJECT LENGTH IS BASED ON € OF CONSTRUCTION

| LENGTH OF PROJECT       |                   |        |
|-------------------------|-------------------|--------|
|                         | LINEAR FEET       | MILES  |
| ROADWAY                 | 2238.0000         | 0.4239 |
| BRIDGES                 | 0.0000            | 0.0000 |
| NET LENGTH OF PROJECT   | 2238.0000         | 0.4239 |
| EXCEPTIONS              | 0.0000            | 0.0000 |
| GROSS LENGTH OF PROJECT | 2238.0000         | 0.4239 |
| PROJECT MANAGER:        | TODD CROSBY, P.E. |        |

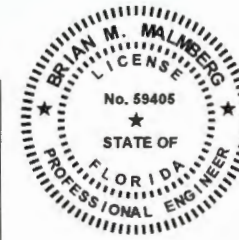

THIS ITEM HAS BEEN DIGITALLY SIGNED  
AND SEALED BY BRIAN M. MALMBERG ON  
THE DATE ADJACENT TO THE SEAL USING  
AN SHA AUTHENTICATION CODE. PRINTED  
COPIES OF THIS DOCUMENT ARE NOT  
CONSIDERED SIGNED AND SEALED. THE  
SIGNATURE MUST BE VERIFIED ON THE  
ELECTRONIC DOCUMENTS.

DESIGN ENGINEER BRIAN M. MALMBERG, P.E., REGISTRATION NO. 59405

| FISCAL YEAR | SHEET NO. |
|-------------|-----------|
| 2023        | C-1       |

PRINTED: 05/02/2023 - 1:21:33pm PRINTED BY: WA PATH: L:\21128-4\Cyril Dr. Modifications\dwg\ENG\Current\21128-4-DR.dwg

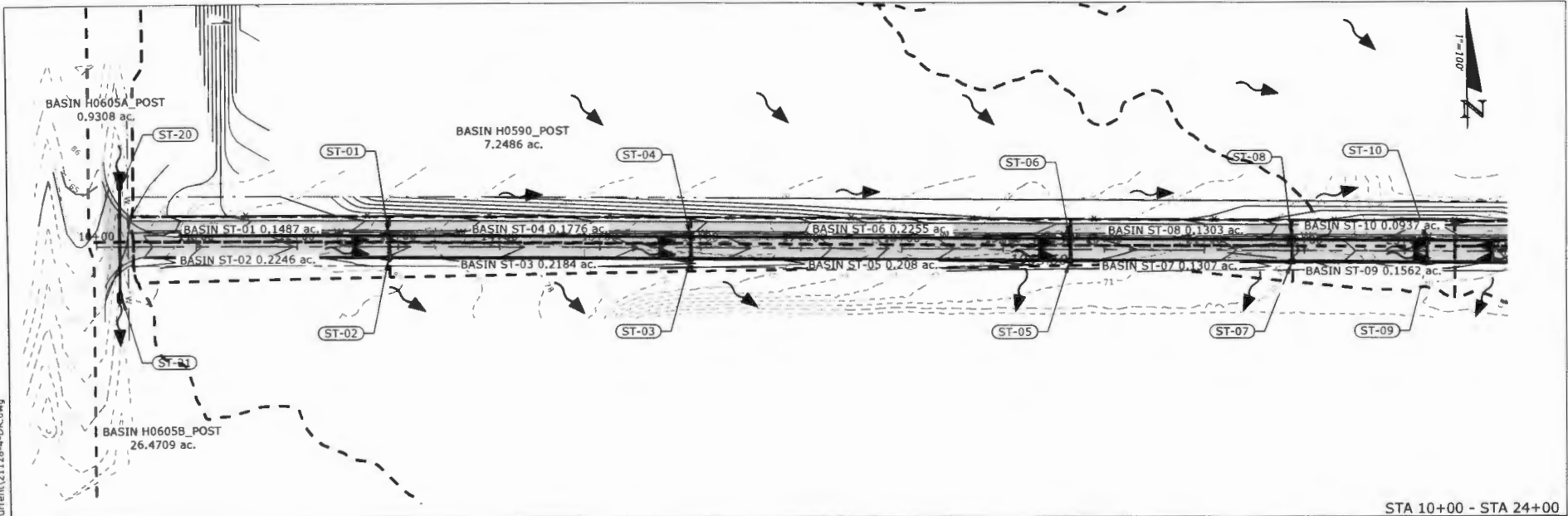

STA 10+00 - STA 24+00  
 HOR SCALE: 1"=100'  
 VER SCALE: 1"=10'

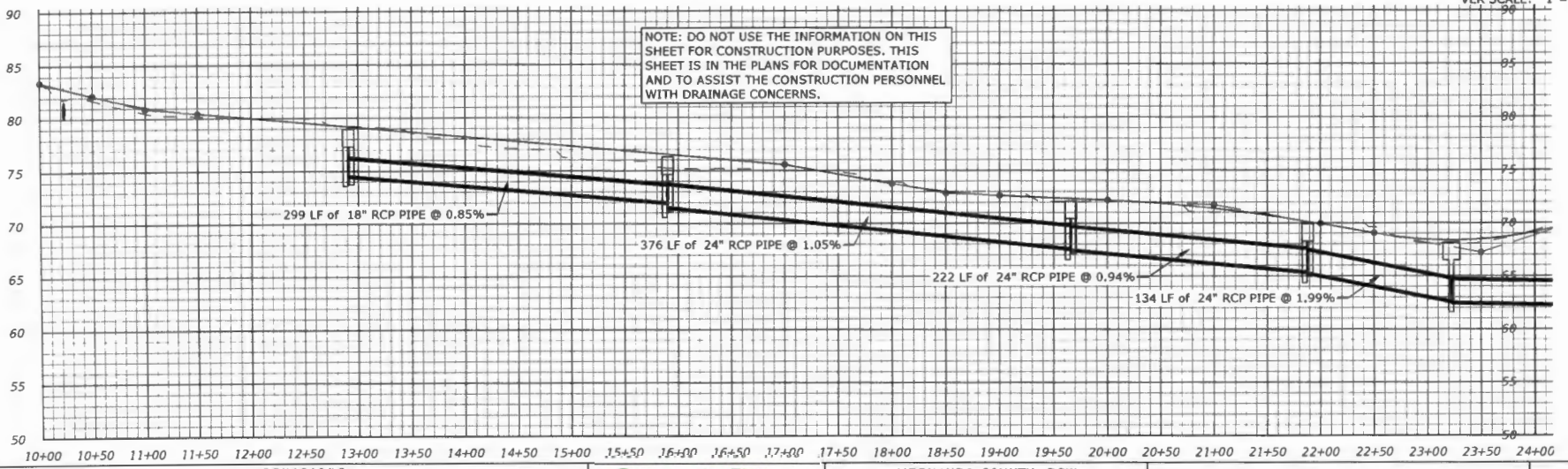

| REVISIONS |             |      |             |
|-----------|-------------|------|-------------|
| DATE      | DESCRIPTION | DATE | DESCRIPTION |
|           |             |      |             |
|           |             |      |             |

**Coastal**  
 Engineering  
 Surveying  
 Planning  
 Environmental  
 Construction Management

18150 Southshore Blvd. Suite 200 - Florida 34601  
 (352) 796-4433 - Fax (352) 796-4434  
 EIR-0000142

BRIAN M. MALMBERG, P.E. #59405

HERNANDO COUNTY, DPW  
 ENGINEERING DIVISION

|          |                 |                    |
|----------|-----------------|--------------------|
| ROAD NO. | COUNTY          | PURCHASE ORDER NO. |
|          | HERNANDO COUNTY | 19-RG0093/PH       |

**DRAINAGE MAP (1)**

SHEET NO. C-02

PRINTED: 05/02/2023 - 12:34pm PRINTED BY: WA PATH: L:\21128-4\Cyril Dr. Modifications\dwg\ENG\Current\21128-4-DR.dwg

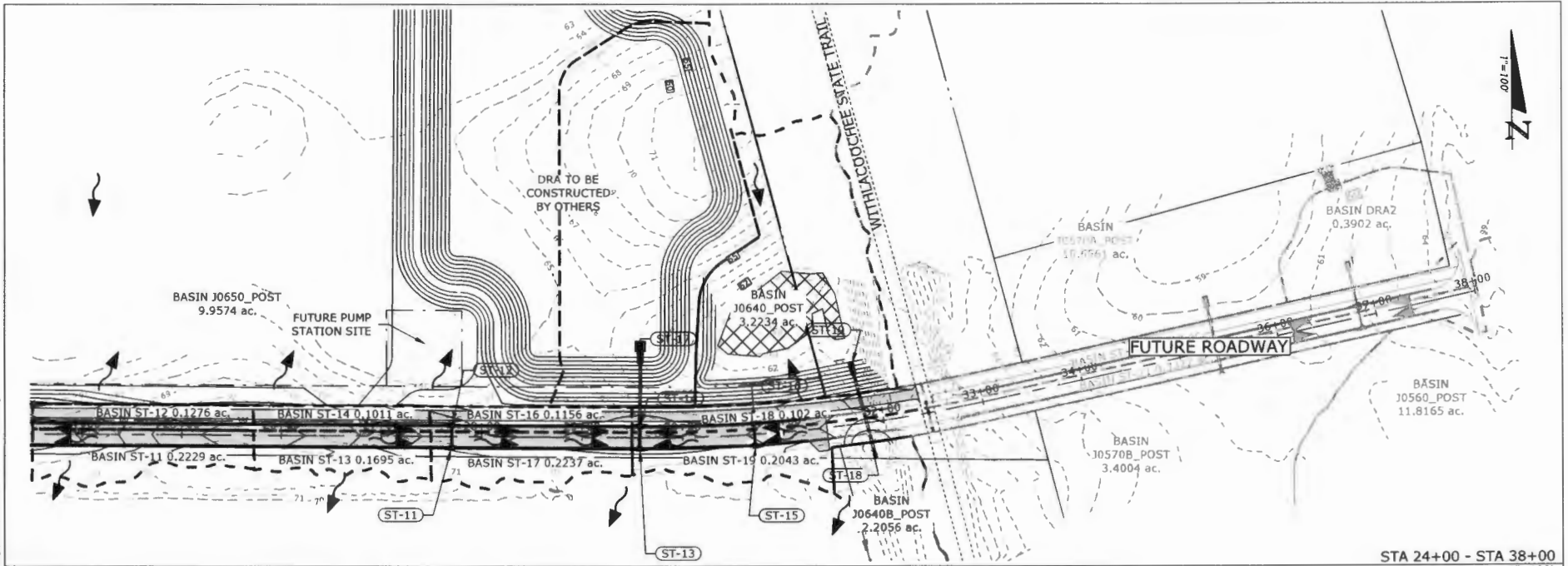

STA 24+00 - STA 38+00

HOR SCALE: 1"=100'  
VER SCALE: 1"=10'

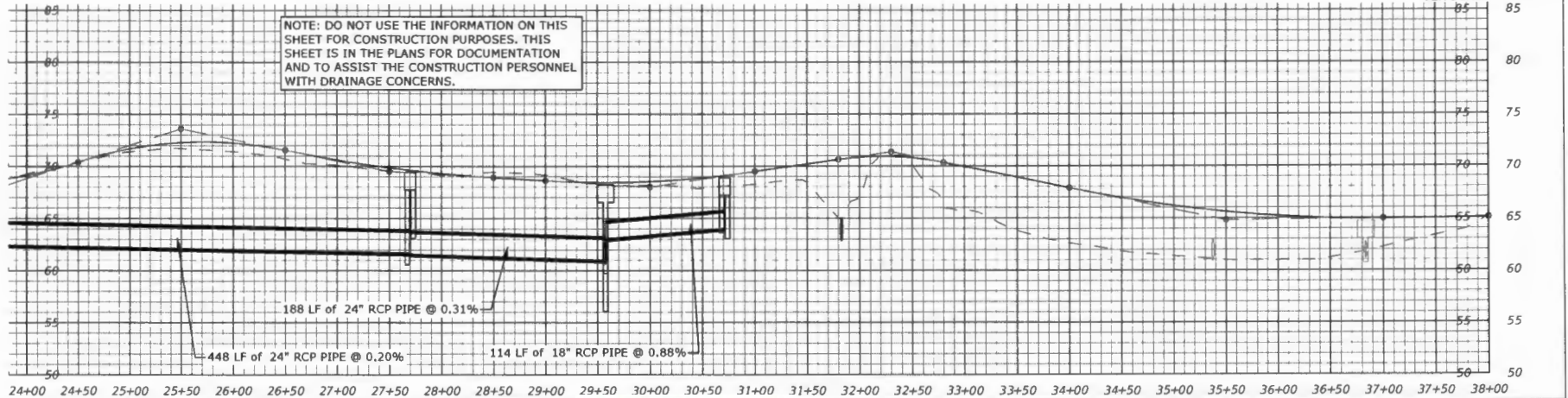

| REVISIONS |             | REVISIONS |             |
|-----------|-------------|-----------|-------------|
| DATE      | DESCRIPTION | DATE      | DESCRIPTION |
|           |             |           |             |

|   |  |  |                           |                   |
|---|--|--|---------------------------|-------------------|
| <p>198 Conditon Blvd - Brookville - Florida 34601<br/>(351) 796-9423 - Fax (351) 796-8359<br/>EIR-0000142</p> <p>BRIAN M. MALMBERG, P.E. #59405</p> |  | HERNANDO COUNTY, DPW<br>ENGINEERING DIVISION |                           | SHEET NO.<br>C-03 |
|   |  | ROAD NO.                                     | COUNTY<br>HERNANDO COUNTY |                   |

DRAINAGE MAP (2)

# LOCAL ROAD – CLOSED DRAINAGE TYPICAL SECTIONS

NOT TO SCALE

SHARED USE PATH  
STA 10+00 TO STA 32+38

ROADWAY  
STA 10+00 TO STA 31+43

DESIGN SPEED = 30MPH

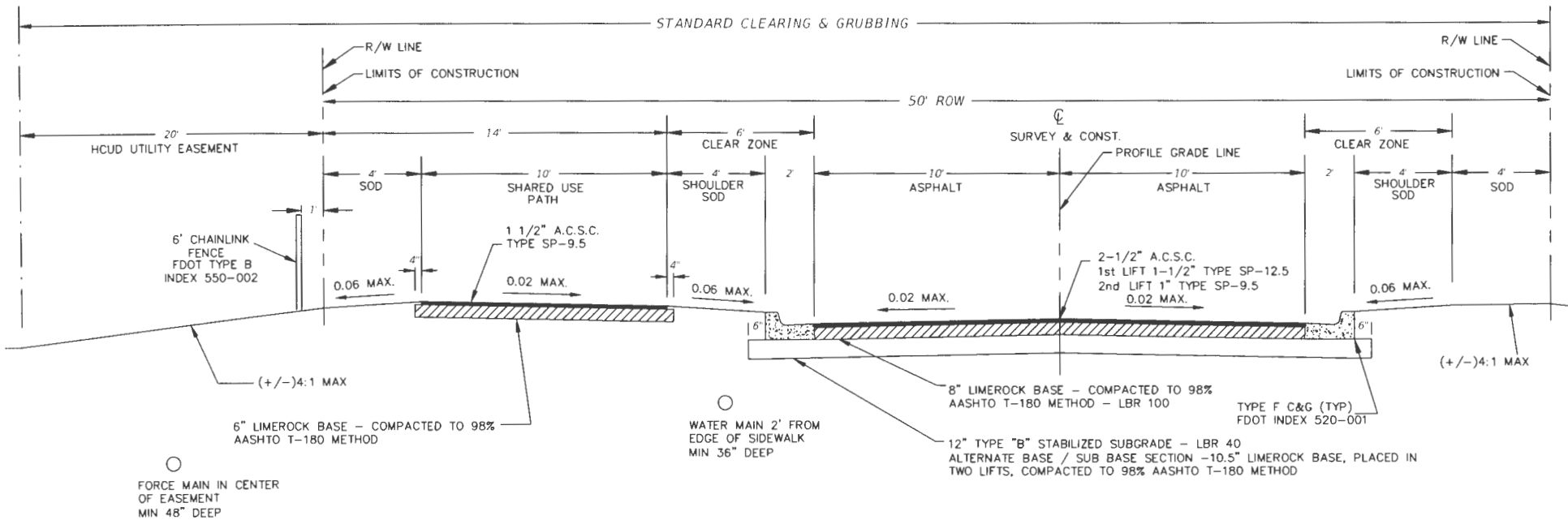

PRINTED BY: WA PATH: L:\21128-4\Civil Dr Modifications.dwg[ENG]Current\21128-4-1.C.dwg

PRINTED: 05/02/2023 - 12:34pm

| REVISIONS |             |      |             |
|-----------|-------------|------|-------------|
| DATE      | DESCRIPTION | DATE | DESCRIPTION |
|           |             |      |             |
|           |             |      |             |

**Coastal**  
Engineering  
Planning  
Surveying  
Civil  
Environmental  
Construction Management  
 908 Cambridge Boulevard - Brooksville - Florida 34601  
 (352) 796-6433 - Fax (352) 796-6259  
 BRIAN M. MAIMBERG, P.E. #59405

|  |                 |                    |
|--|-----------------|--------------------|
| HERNANDO COUNTY, DPW<br>ENGINEERING DIVISION |                 |                    |
| ROAD NO.                                     | COUNTY          | PURCHASE ORDER NO. |
|  | HERNANDO COUNTY | 19-RG0093/PH       |

|                         |
|-------------------------|
| <b>TYPICAL SECTIONS</b> |
| SHEET NO<br>C-04        |

PRINTED: 05/02/2023 - 12:35pm PRINTED BY: WA PATH: L:\21128-4\Cyril Dr. Modifications\dwg\ENG\Current\21128-4-XD.dwg

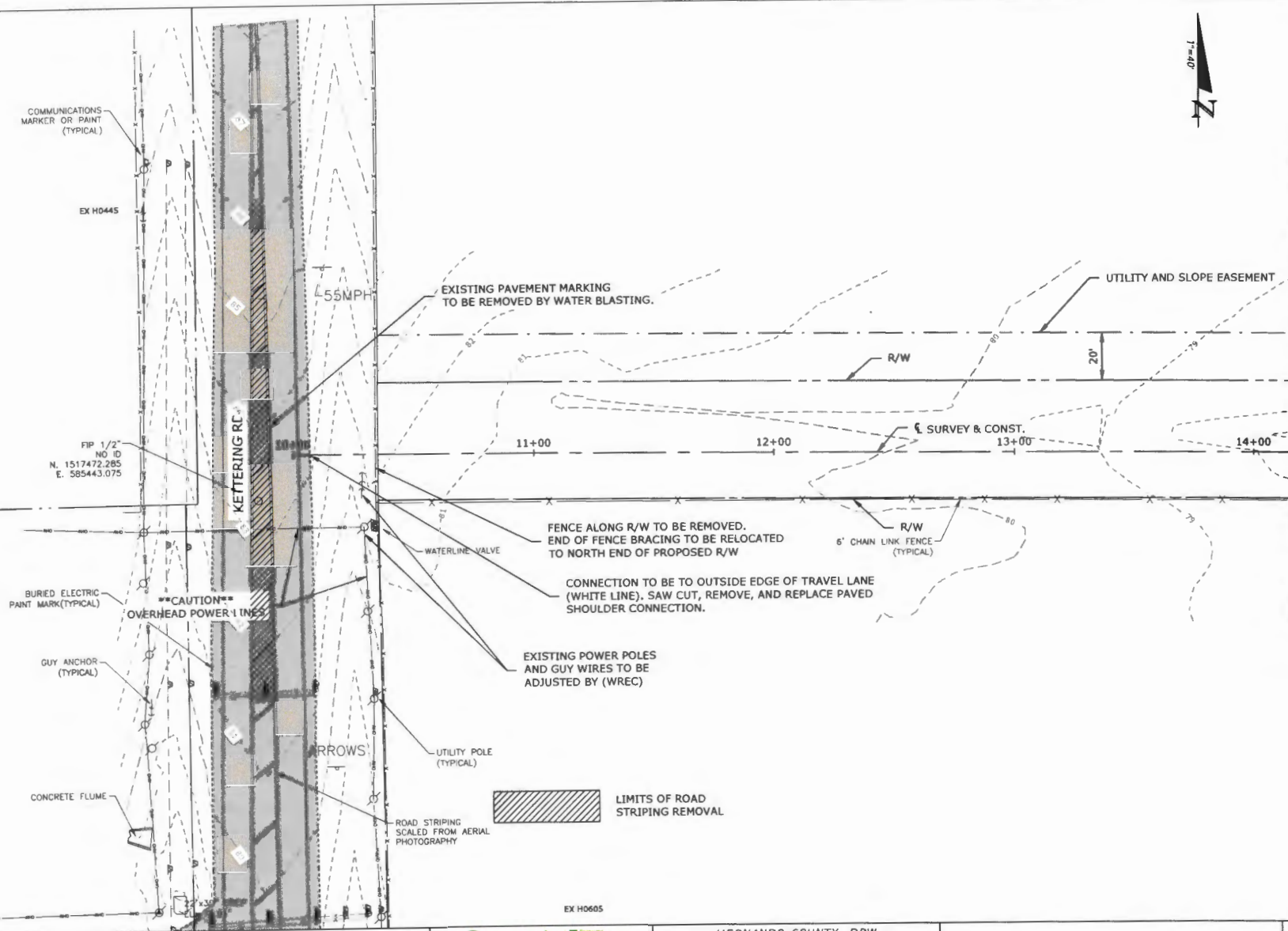

MATCHLINE STA 15+00 SEE SHEET C-06

| REVISIONS |             |
|-----------|-------------|
| DATE      | DESCRIPTION |
|           |             |
|           |             |

**Coastal** Engineering  
 566 Cavallight Boulevard - Davenport, Florida 33801  
 (888) 766-8273 - Fax (888) 766-2209  
 BR-0001147  
 BRIAN M. MALMBERG, P.E. #59405

|  |                 |                    |
|--|-----------------|--------------------|
| HERNANDO COUNTY, DPW<br>ENGINEERING DIVISION |                 |                    |
| ROAD NO.                                     | COUNTY          | PURCHASE ORDER NO. |
|  | HERNANDO COUNTY | 19-RG0093/PH       |

|                            |  |
|----------------------------|--|
| <b>DEMOLITION PLAN (1)</b> |  |
|                            |  |
|                            |  |

|           |
|-----------|
| SHEET NO. |
| C-05      |



PRINTED: 05/02/2023 - 12:35pm PRINTED BY: WA PATH: L:\21128-4\Cyril Dr Modifications\dwg\ENG\Current\21128-4-XD.dwg

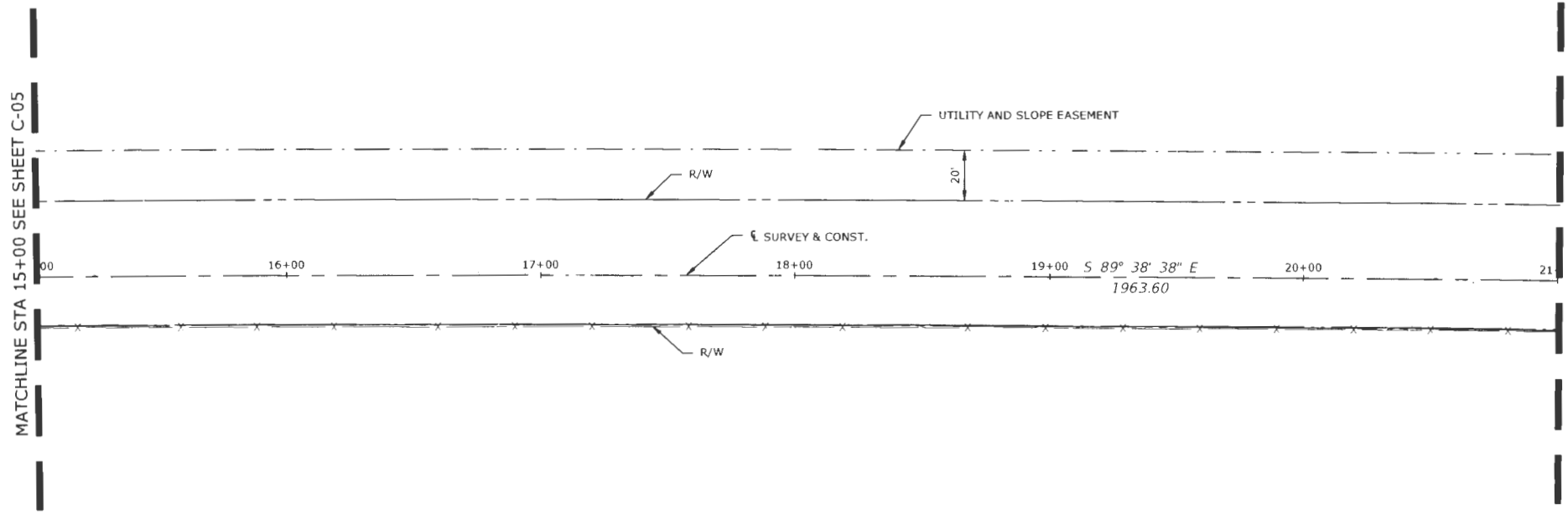

| REVISIONS |             |      |             |
|-----------|-------------|------|-------------|
| DATE      | DESCRIPTION | DATE | DESCRIPTION |
|           |             |      |             |

**Coastal**  
INCORPORATED  
 988 Cambridge Boulevard • Boca Raton, FL 33401  
 (561) 993-0111 • Fax: (561) 993-0110  
 (561) 993-0112  
**BRIAN M. MALMBERG, P.E. #59405**

|  |                    |                     |
|--|--------------------|---------------------|
| HERNANDO COUNTY, DPW<br>ENGINEERING DIVISION |                    |                     |
| ROAD NO.                                     | COUNTY             | COASTAL PROJECT NO. |
|  | HERNANDO<br>COUNTY | 19-RG0093/PH        |

**DEMOLITION PLAN (2)**

|           |
|-----------|
| SHEET NO. |
| C-06      |

PRINTED: 05/02/2023 - 12:35pm PRINTED BY: WA PATH: L:\21128-4\Cyril Dr Modifications.dwg(ENGIN)\Current\21128-4-XD.dwg

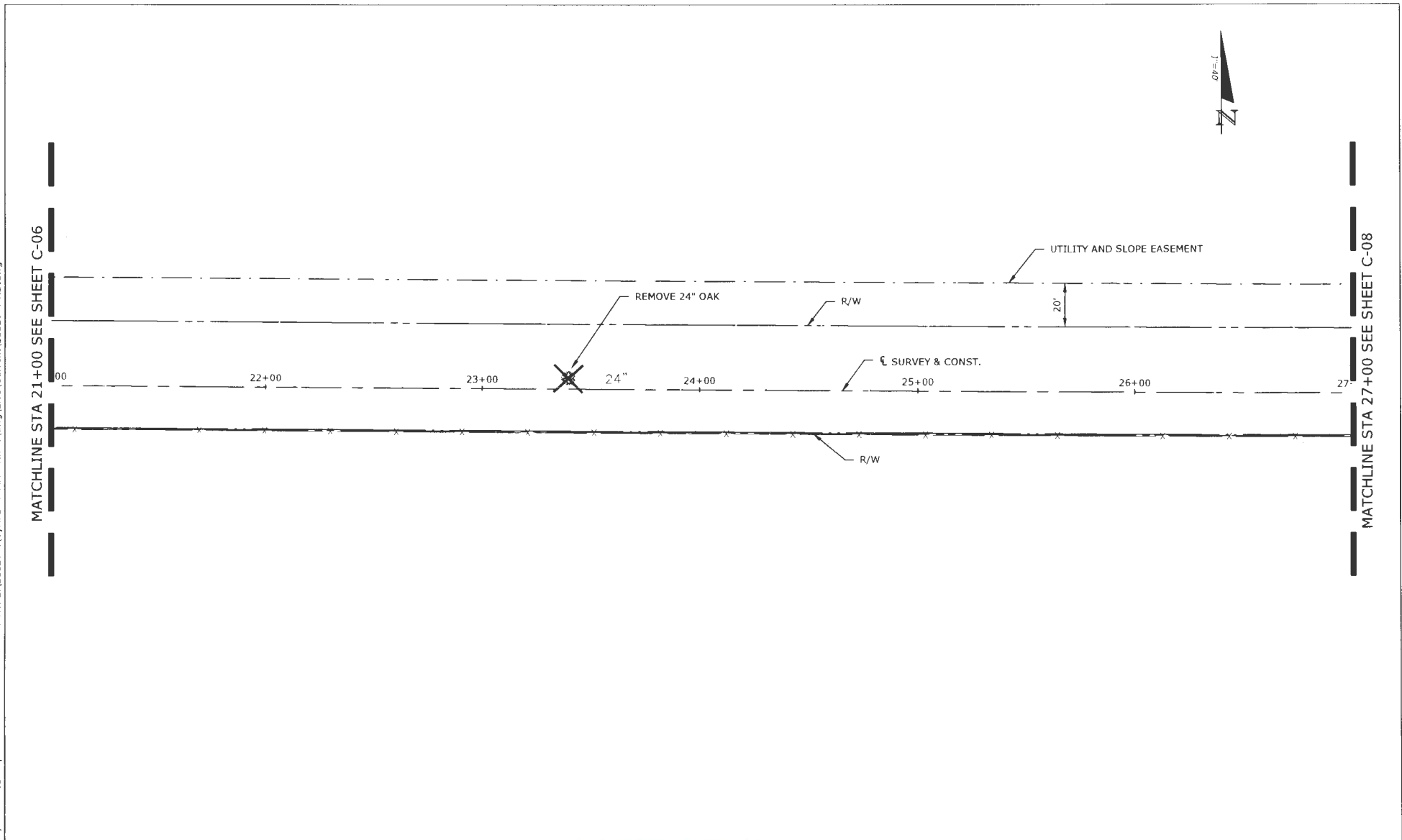

| REVISIONS |             |      |             |
|-----------|-------------|------|-------------|
| DATE      | DESCRIPTION | DATE | DESCRIPTION |
|           |             |      |             |
|           |             |      |             |

**Coastal**  
Engineering & Construction  
 Surveying & Mapping  
 Transportation  
 Environmental Management  
 966 Cambridge Boulevard - Brooksville - Florida 34601  
 (352) 799-9423 - Fax (352) 799-2559  
 EB-0000142  
**BRIAN M. MALMBERG, P.E. #59405**

|  |                 |                     |
|--|-----------------|---------------------|
| HERNANDO COUNTY, DPW<br>ENGINEERING DIVISION |                 |                     |
| ROAD NO.                                     | COUNTY          | COASTAL PROJECT NO. |
|  | HERNANDO COUNTY | 19-RG0093/PH        |

|                            |  |
|----------------------------|--|
| <b>DEMOLITION PLAN (3)</b> |  |
| SHEET NO.                  |  |
| C-07                       |  |

PRINTED: 05/02/2023 - 12:35pm PRINTED BY: WA PATH: L:\21128-4\Cyril Dr Modifications.dwg(ENG)\Current\21128-4-XD.dwg

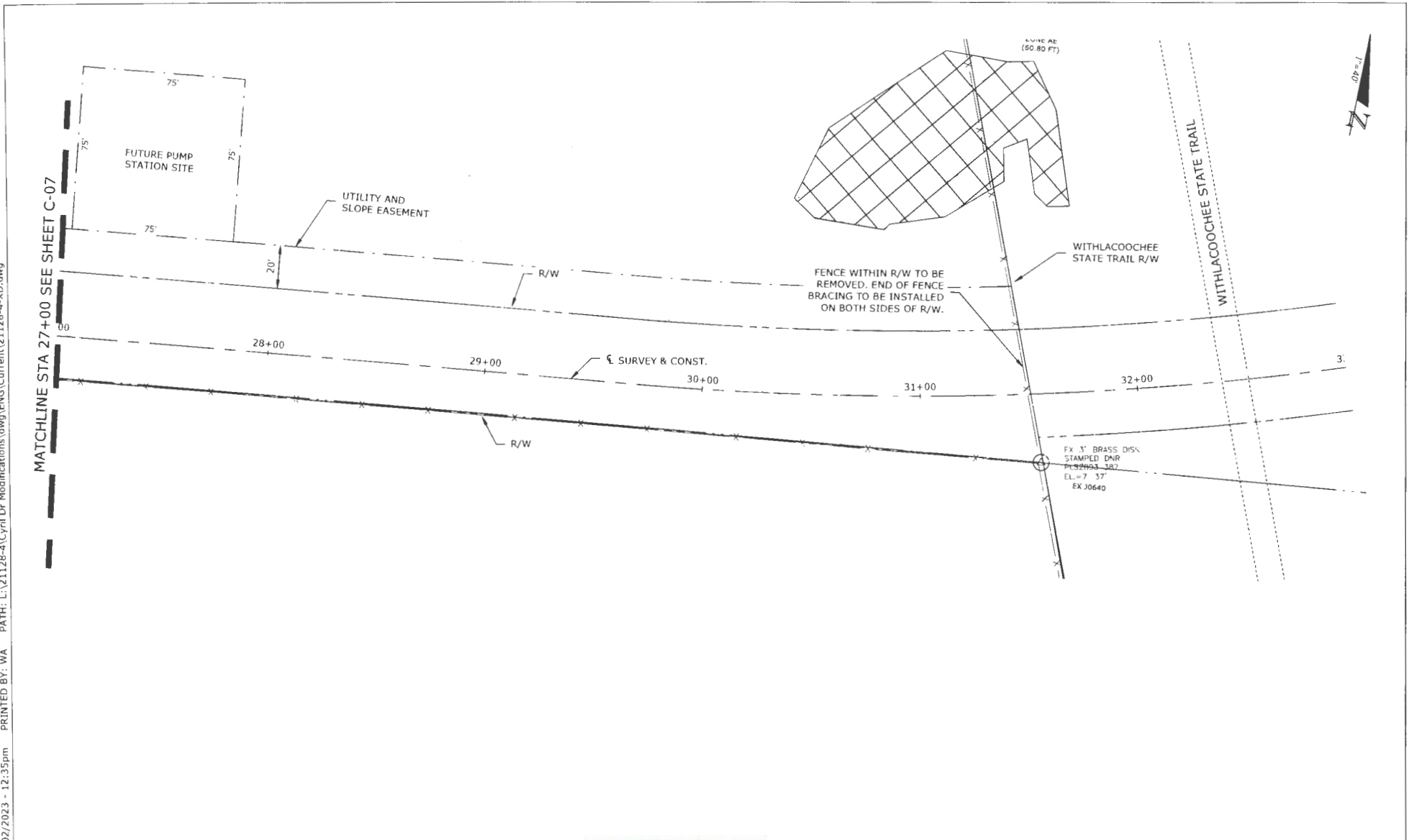

| REVISIONS |             |      |             |
|-----------|-------------|------|-------------|
| DATE      | DESCRIPTION | DATE | DESCRIPTION |
| -         | -           | -    | -           |
| -         | -           | -    | -           |

**Coastal**  
 Engineering  
 Surveying  
 Planning  
 Consulting  
 Construction Management

160 Cambridge Boulevard - Brooksville - Florida 34601  
 (813) 796-6433 - Fax (813) 796-0259

BRIAN M MALMBERG, P.E. #59405

|  |                 |                     |
|--|-----------------|---------------------|
| HERNANDO COUNTY, DPW<br>ENGINEERING DIVISION |                 |                     |
| ROAD NO.                                     | COUNTY          | COASTAL PROJECT NO. |
|  | HERNANDO COUNTY | 19-RG0093/PH        |

|                            |  |
|----------------------------|--|
| <b>DEMOLITION PLAN (4)</b> |  |
| C-08                       |  |

|           |
|-----------|
| SHEET NO. |
| C-08      |

PRINTED: 05/02/2023 - 12:35pm PRINTED BY: WA PATH: L:\21128-4\Cyril Dr. Modifications\dwg\ENG\Current\21128-4-SP.dwg

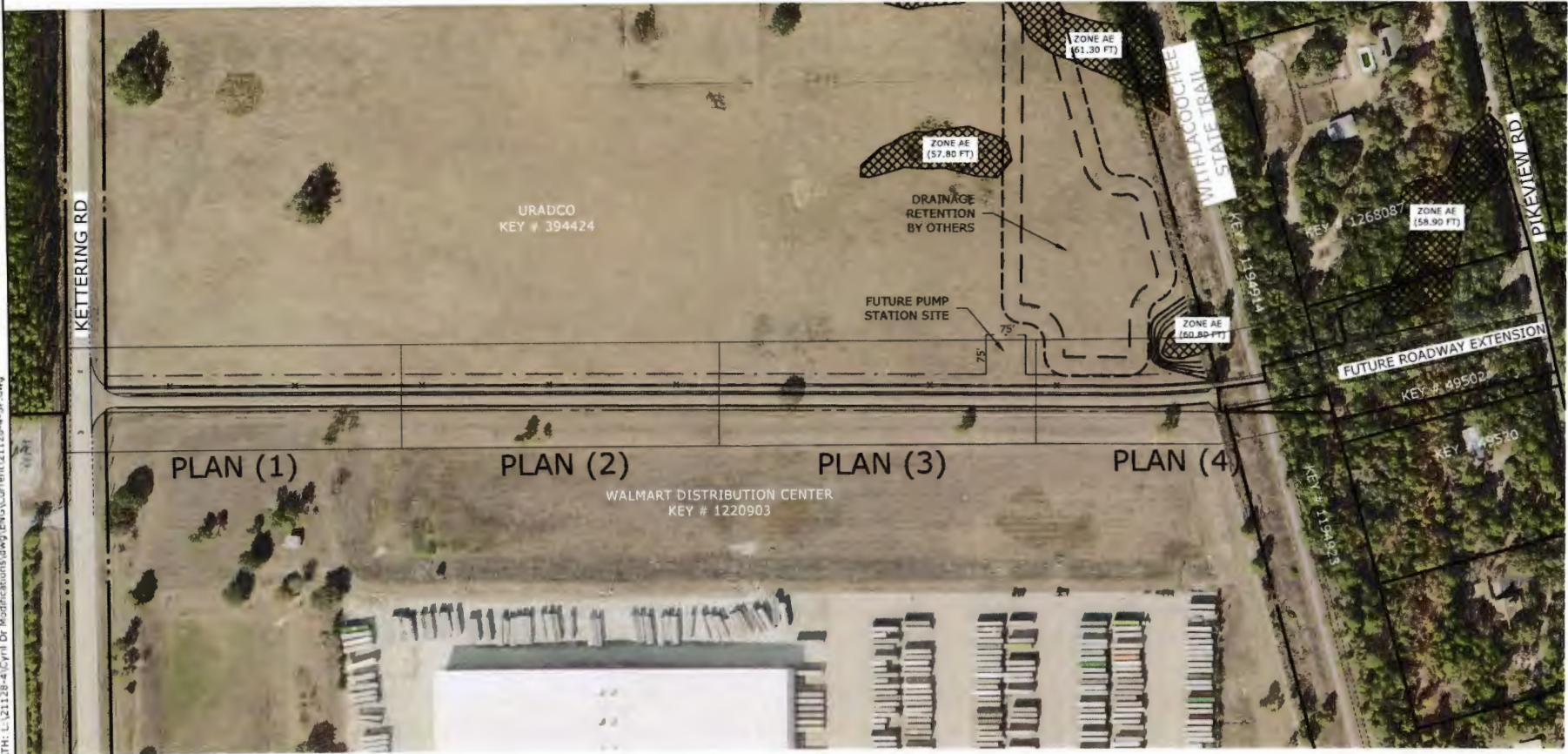

| REVISIONS |             |
|-----------|-------------|
| DATE      | DESCRIPTION |
|           |             |
|           |             |

**Coastal**  
 ENGINEERING  
 11000 Highway 19  
 Fort Meade, FL 34941  
 (888) 888-2222  
 www.coastaleng.com

BRIAN M. MALMBERG, P.E. #59405

|  |                 |                    |
|--|-----------------|--------------------|
| HERNANDO COUNTY, DPW<br>ENGINEERING DIVISION |                 |                    |
| ROAD NO.                                     | COUNTY          | PURCHASE ORDER NO. |
|  | HERNANDO COUNTY | 19-RG0093/PH       |

**PROJECT LAYOUT (1)**

|           |
|-----------|
| SHEET NO. |
| C-09      |

| CURVE DATA |              |         |        |                |                 |
|------------|--------------|---------|--------|----------------|-----------------|
| CURVE NO.  | Δ            | RADIUS  | LENGTH | CHORD DISTANCE | CHORD BEARING   |
| C1         | 012° 51' 05" | 1505.00 | 337.57 | 336.86         | N 83° 55' 49" E |

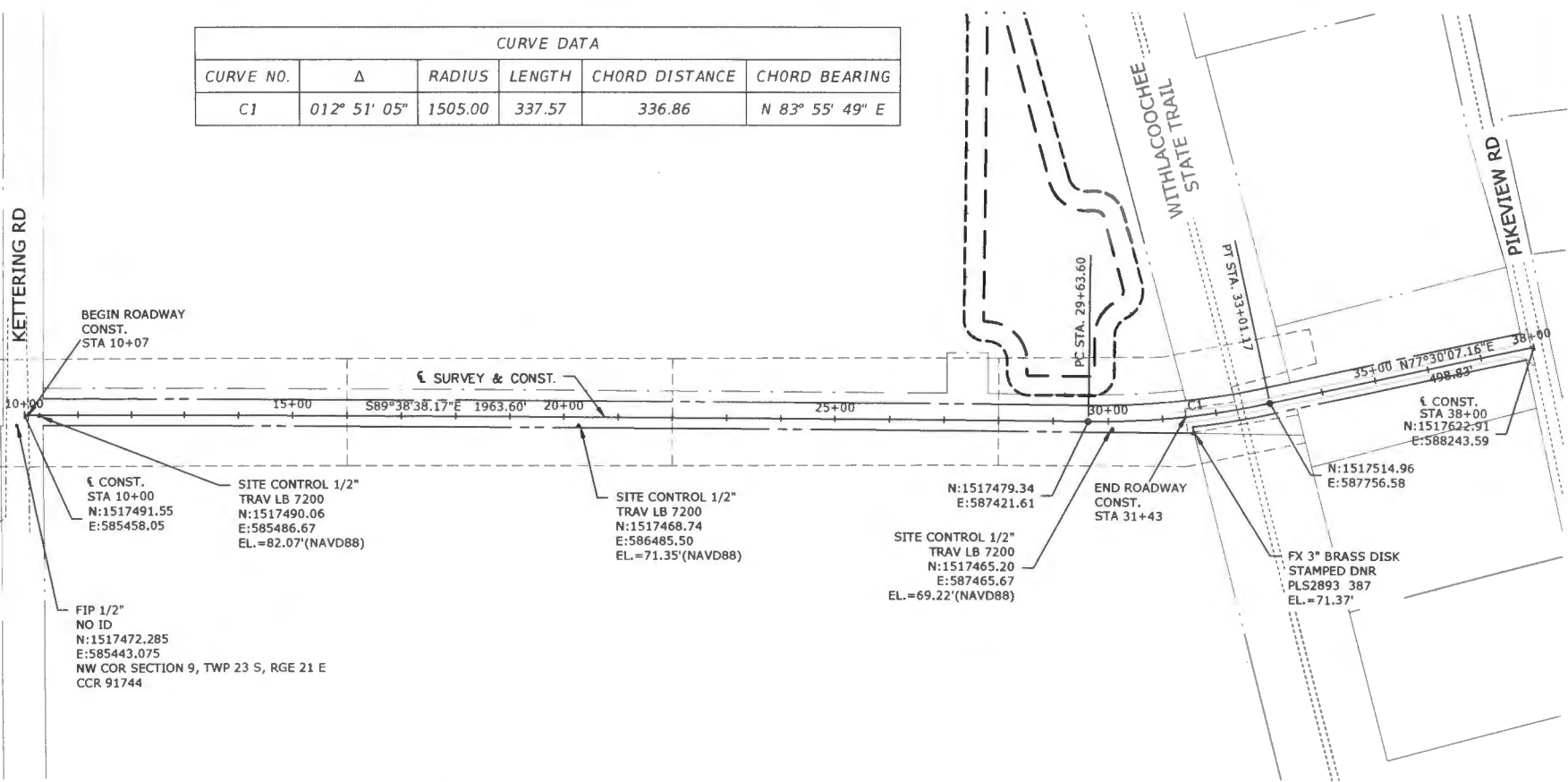

ξ CONST.  
 STA 10+00  
 N:1517491.55  
 E:585458.05  
  
 SITE CONTROL 1/2"  
 TRAV LB 7200  
 N:1517490.06  
 E:585486.67  
 EL.=82.07'(NAVD88)

SITE CONTROL 1/2"  
 TRAV LB 7200  
 N:1517468.74  
 E:586485.50  
 EL.=71.35'(NAVD88)

SITE CONTROL 1/2"  
 TRAV LB 7200  
 N:1517465.20  
 E:587465.67  
 EL.=69.22'(NAVD88)

FX 3" BRASS DISK  
 STAMPED DNR  
 PLS2893 387  
 EL.=71.37'

FIP 1/2"  
 NO ID  
 N:1517472.285  
 E:585443.075  
 NW COR SECTION 9, TWP 23 S, RGE 21 E  
 CCR 91744

**SURVEY NOTES:**

- BEARINGS ARE BASED ON THE WEST LINE OF LOT 6, RIVER HEIGHTS ESTATES SECOND ADDITION, LPAT BOOK 5, PAGE 87-90, PUBLIC RECORDS OF HERNANDO COUNTY, FLORIDA, HAVING AN ASSUMED BEARING OF N.14°52'27"W. AS SHOWN ON THE PLAT OF RECORD.
- COORDINATES ARE BASED ON THE NORTH AMERICAN DATUM OF 1983 (NAD83), FLORIDA STATE PLANE COORDINATE SYSTEM WEST ZONE (09D2) ADJUSTMENT OF 2011.
- ELEVATIONS AS SHOWN HEREON ARE BASED ON THE NORTH AMERICAN VERTICAL DATUM OF 1988 AND WERE PROJECTED FROM NATIONAL GEODETIC SURVEY BENCHMARK A-595 HAVING A PUBLISHED ELEVATION OF 67.24.
- PROPERTY LIES IN SECTIONS 4 AND 9, TOWNSHIP 23 SOUTH, RANGE 21 EAST, HERNANDO COUNTY, FLORIDA.

**REVISIONS**

| DATE | DESCRIPTION | DATE | DESCRIPTION |
|------|-------------|------|-------------|
| -    | -           | -    | -           |
| -    | -           | -    | -           |

  
 Coastal Engineering, Inc.  
 198 Cambridge Blvd., Suite 200 - Florida 34801  
 (352) 756-8223 - Fax (352) 756-8209  
 www.coastaleng.com

BRIAN M. MALMBERG, P.E. #59405

|  |                    |
|--|--------------------|
| HERNANDO COUNTY, DPW<br>ENGINEERING DIVISION |                    |
| ROAD NO.                                     | PURCHASE ORDER NO. |
| HERNANDO COUNTY                              | 19-RG0093/PH       |

**PROJECT LAYOUT (2)**  
  
 SHEET NO.  
 C-10

PRINTED: 05/02/2023 - 12:35pm PRINTED BY: WA PATH: L:\21128-a\Cyril Dr. Modifications\dwg\ENG\Current\21128-4-SF.dwg

PRINTED: 05/02/2023 - 1:23:56pm PATH: L:\21128-4\Civil\Drawings\ENG\Current\21128-4-SP.dwg

**REFERENCE POINTS  
(NOT TO SCALE)**

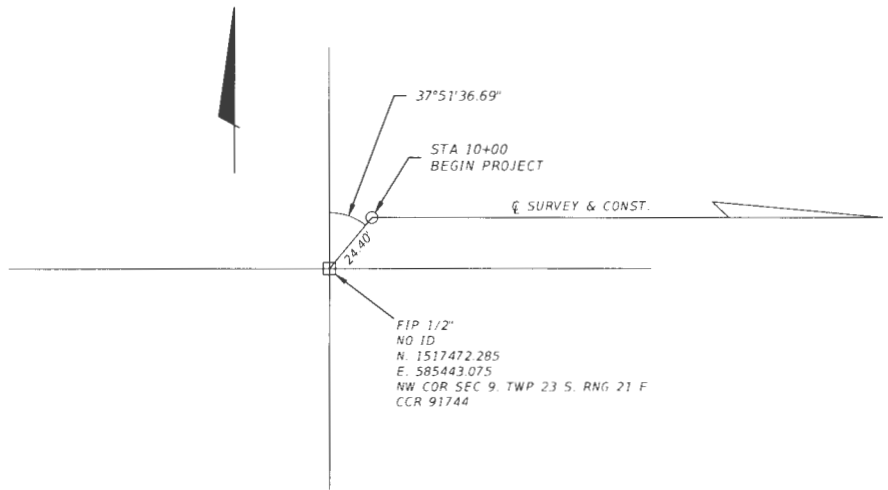

**BENCHMARKS**

FX 3" BRASS DISK  
 STAMPED DNR  
 PLS2893 387  
 STA 31+54.43, 31 74' RT  
 EL = 71.37'

SITE CONTROL 1/2"  
 TRAV LB 7200  
 N. 1517490.06  
 E. 585486.67  
 EL. -82.07'

SITE CONTROL 1/2"  
 TRAV LB 7200  
 N. 1517468.74  
 E. 586485.50  
 EL. -71.35'

SITE CONTROL 1/2"  
 TRAV LB 7200  
 N. 1517465.20  
 E. 587465.67  
 EL = 69.22'

**LEGEND**

- SPKD = SET PARKER KALON NAIL AND DISK
- SIRC = SET IRON ROD 5/8" & CAP
- RIRC = RECOVERED IRON ROD 5/8" & CAP
- RPKD = RECOVERED PARKER KALON NAIL AND DISK
- PI = POINT OF INTERSECTION
- PC = POINT OF CURVATURE
- PT = POINT OF TANGENCY
- L = LENGTH
- D = DEGREE OF CURVATURE
- T = TANGENT LENGTH
- STA = STATION
- POT = POINT ON TANGENT
- BK = BACK
- AH = AHEAD
- F.I.R.C. = FOUND IRON ROD AND CAP
- POC = POINT ON CURVE
- LT = LEFT
- RT = RIGHT
- Δ = DELTA (CENTRAL ANGLE)
- R = RADIUS LENGTH
- F.M.N.D. = FOUND MAG NAIL & DISK
- R.I.R. = RECOVERED IRON ROD 5/8"
- W/O = WITHOUT

**PROJECT CONTROL NOTES**

1. THE BEARINGS SHOWN HEREON ARE BASED ON THE FLORIDA STATE PLANE COORDINATE SYSTEM, WEST ZONE, 1988 NORTH AMERICAN DATUM, 20XX ADJUSTED.

| REVISIONS |             |      |             |
|-----------|-------------|------|-------------|
| DATE      | DESCRIPTION | DATE | DESCRIPTION |
| -         | -           | -    | -           |
| -         | -           | -    | -           |

  
 988 Cambridge Boulevard - Boca Raton - Florida 33401  
 (561) 756-6121 - Fax (561) 756-6100  
 199-000142  
**BRIAN M. MALMBERG, P.E. #59405**

|  |                 |                    |
|--|-----------------|--------------------|
| HERNANDO COUNTY, DPW<br>ENGINEERING DIVISION |                 |                    |
| ROAD NO.                                     | COUNTY          | PURCHASE ORDER NO. |
|  | HERNANDO COUNTY | 19-RG0093/PH       |

**PROJECT CONTROL**

|           |
|-----------|
| SHEET NO. |
| C-11      |

**GENERAL NOTES:**

1. THE BEARINGS AND COORDINATES SHOWN IN THESE PLANS ARE BASED ON THE FLORIDA STATE PLANE COORDINATE SYSTEM, WEST ZONE, 1983 NORTH AMERICAN DATUM, ELEVATIONS SHOWN ARE BASED ON NORTH AMERICAN VERTICAL DATUM OF 1988 (NAVD 88).
2. ALL CONSTRUCTION ACTIVITIES SHALL REMAIN WITHIN THE ROADWAY RIGHT OF WAYS DEPICTED ON THESE PLANS AND AS IDENTIFIED IN THE RECORD SURVEY FOR CYRIL DR BYPASS DATED 7/08/2020. THE CONTRACTOR SHALL IDENTIFY AND STAKE THE RIGHT OF WAY BEFORE STARTING ANY CONSTRUCTION WORK. THE CONTRACTOR SHALL SET STATION IDENTIFICATION STAKES ALONG THE SOUTH RIGHT OF WAY AT 200 FOOT INTERVALS STARTING AT STA. 50+00.00, MARK EACH OF THESE STAKES WITH PAINTED NUMERALS, OF A SIZE READABLE FROM THE ROADWAY, CORRESPONDING TO THE PROJECT STATION AT WHICH IT IS LOCATED. ALL COSTS TO BE INCLUDED IN PAY ITEM NO. 101-1.
3. EXISTING DRAINAGE STRUCTURES WITHIN THE CONSTRUCTION LIMITS SHALL REMAIN UNLESS OTHERWISE NOTED IN THE PLANS.
4. THE EXISTING STORMWATER DRAINAGE CONVEYANCE AND OVERLAND FLOW PATTERNS SHALL NOT BE MODIFIED EXCEPT AS SHOWN IN THE PLANS. THE CONTRACTOR IS RESPONSIBLE FOR PROVIDING TEMPORARY DRAINAGE MEASURES IN ACCORDANCE WITH HIS APPROVED EROSION CONTROL PLAN.
5. ALL AREAS DISTURBED BY CONSTRUCTION WHICH ARE NOT PAVED SHALL BE SODDED OR SEEDED AND MULCHED AS INDICATED ON THE PLANS.
6. CONSTRUCTION WORK HOURS SHALL BE FROM 7:30 AM TO 5:00 PM MONDAY THROUGH FRIDAY, EXCEPT COUNTY HOLIDAYS.
7. EROSION CONTROL ITEMS ARE ESTIMATED FOR PREVENTION, CONTROL, ABATEMENT OF EROSION, SEDIMENTATION, AND WATER POLLUTION. THESE ITEMS ARE TO BE USED AT THE LOCATIONS DESCRIBED IN THE CONTRACTOR'S APPROVED EROSION CONTROL PLAN OR AS DIRECTED BY THE ENGINEER TO COMPLY WITH ALL FEDERAL, STATE AND LOCAL REGULATIONS.
8. ALL EROSION CONTROL ITEMS SHALL BE REMOVED UPON COMPLETION OF THE PROJECT.

**TRAFFIC CONTROL PLAN NOTES:**

1. THE CONTRACTOR SHALL AT ALL TIMES ADHERE TO THE REQUIREMENTS SPECIFIED IN THE 2009 MANUAL ON UNIFORM TRAFFIC CONTROL DEVICES AND THE FDOT 2022/23 STANDARD PLANS. SPECIAL ATTENTION IS DIRECTED TO STANDARD PLAN INDEX NOS 102-000, 102-005, 102-010, AND 102-025.
2. REGULATORY SPEEDS ON KETTERING ROAD SHALL BE MAINTAINED AT ALL TIMES.
3. ACCESS TO SIDE STREETS AND ALL DRIVEWAYS SHALL BE MAINTAINED AT ALL TIMES.
4. CONFLICTING EXISTING PAVEMENT MARKINGS SHALL BE REMOVED BY METHODS APPROVED BY THE ENGINEER. EXISTING PERMANENT PAVEMENT MARKINGS WITHIN OR OUTSIDE THE LIMITS OF CONSTRUCTION THAT ARE ALTERED OR DAMAGED SHALL BE REPLACED UPON COMPLETION OF THE PROJECT. ALL COSTS FOR REMOVAL SHALL BE INCLUDED IN PAY ITEM NO. 102-1. THE REPLACEMENT OF PAVEMENT MARKINGS SHALL BE PAID FOR UNDER THE APPROPRIATE PAVEMENT MARKING PAY ITEM.
5. TEMPORARY TRAFFIC CONTROL SIGNS SHALL NOT OBSTRUCT OTHER ROAD SIGNS.
6. THE CONTRACTOR SHALL MAINTAIN THE VISIBILITY OF EXISTING STREET SIGNS AT ALL TIMES IN ORDER TO ACCOMMODATE EMERGENCY SERVICES.

**GOPHER TORTOISE NOTES:**

1. THE CONTRACTOR SHALL UTILIZE AN AUTHORIZED GOPHER TORTOISE AGENT TO OBTAIN A PERMIT FROM THE FLORIDA FISH AND WILDLIFE CONSERVATION COMMISSION (FWC) TO RELOCATE ALL THE GOPHER TORTOISES FOUND WITHIN 25 FEET OF THE PROJECT LIMITS.
2. STAKED SILT FENCE ("EXCLUSIONARY FENCING") IS INTENDED TO EXCLUDE OFF-SITE GOPHER TORTOISES FROM ENTERING THE PROJECT LIMITS AND SHALL BE INSTALLED, BY THE CONTRACTOR, PRIOR TO ANY OTHER CONSTRUCTION ACTIVITY. "EXCLUSIONARY" SILT FENCE QUANTITIES ARE INCLUDED IN THE QUANTITIES FOR EROSION CONTROL ITEMS.
3. NO WORK MAY BE PERFORMED WITHIN A 25 FOOT RADIUS OF A GOPHER TORTOISE BURROW, PRIOR TO THE RELOCATION OF THAT GOPHER TORTOISE OR UNTIL THERE HAS BEEN CONFIRMATION BY AN AUTHORIZED GOPHER TORTOISE AGENT THAT BURROWS ARE NOT OCCUPIED.
4. THE CONTRACTOR SHALL BE AWARE THAT AFTER THE INITIAL RELOCATION OF GOPHER TORTOISES THERE IS STILL THE POTENTIAL FOR GOPHER TORTOISES TO BE PRESENT WITHIN THE PROJECT LIMITS THROUGHOUT THE DURATION OF CONSTRUCTION. IF A GOPHER TORTOISE OR A GOPHER TORTOISE BURROW IS FOUND AFTER THE INITIAL RELOCATION EFFORT, THE CONTRACTOR SHALL NOTIFY THE COUNTY CONSTRUCTION ADMINISTRATOR IMMEDIATELY.

**UTILITY NOTES:**

1. THE CONTRACTOR SHALL CALL SUNSHINE STATE ONE CALL OF FLORIDA, INC. (SSOCOF) AT 811 OR 1-800-638-4097 AND ALL LISTED UTILITY OWNERS 48 HOURS BEFORE BEGINNING CLEARING AND GRUBBING OR EXCAVATION OPERATIONS. ALL UTILITY OWNERS MAY NOT BE SSOCOF MEMBERS, IN WHICH CASE, DIRECT CONTACT BY THE CONTRACTOR IS REQUIRED. THE CONTRACTOR SHALL BE RESPONSIBLE FOR COORDINATING DIRECTLY WITH ALL THE UTILITY OWNERS.
2. ALL EXISTING UTILITIES ARE TO REMAIN UNLESS OTHERWISE NOTED ON THE PLANS. UTILITIES IN THE PROJECT AREA SHALL NOT BE DISTURBED. EXISTING UNDERGROUND AND OVERHEAD UTILITIES ADJACENT TO THE PROJECT MUST BE PROTECTED DURING CONSTRUCTION OPERATIONS. DAMAGE TO EXISTING UTILITIES SHALL BE REPAIRED AT THE CONTRACTOR'S EXPENSE.
3. DUE TO EXISTING UNDERGROUND AND OVERHEAD UTILITIES WITHIN THE PROJECT LIMITS, EXTREME CAUTION SHALL BE EXERCISED BY THE CONTRACTOR WHEN CLEARING AND GRUBBING, EXCAVATING, INSTALLING DRAINAGE STRUCTURES, BACKFILLING AND COMPACTING IN CLOSE PROXIMITY TO EXISTING UTILITIES.

**UTILITY CONTACTS:**

|  |  |
|--|--|
| HERNANDO COUNTY UTILITIES DEPT. - WATER<br>MR. ALLEN TURNER<br>15365 CORTEZ BLVD.<br>BROOKSVILLE, FL 34613<br>(352) 540-6219 | WITHLACOCOCHEE RIVER ELECTRIC COOP<br>COREY LITTLEFIELD<br>30461 COMMERCE DRIVE<br>SAN ANTONIO, FL 33576<br>(352) 588-5115 EXT. 1130 |
| AT&T DISTRIBUTION<br>MR. SHAUN PURVIS<br>19386 FT. DADE AVE.<br>BROOKSVILLE, FL 34601<br>(407) 999-2636                      | CENTURY LINK<br>TYLER O'NEIL<br>ONE CALL SPECIALIST II<br>(918) 547-0011<br>HOURS IN OFFICE: 7:00AM-4:00PM CST                       |

4. ALL NEW UTILITIES CONSTRUCTION PROCEDURES AND MATERIALS SHALL MEET OR EXCEED HERNANDO COUNTY UTILITIES DEPARTMENT POTABLE WATER, RECLAIMED WATER & WASTEWATER CONSTRUCTION SPECIFICATIONS MANUAL, LATEST EDITION AS AVAILABLE ON THE INTERNET AT:  
[HTTP://WWW.HERNANDOCOUNTY.US/DEPARTMENTS/DEPARTMENTS-N-Z/UTILITIES/ENGINEERING](http://www.hernandocounty.us/departments/departments-n-z/utilities/engineering).
5. REFER TO FAC 62-555.314 FOR UTILITY SEPARATION REQUIREMENTS. A SUMMARY OF THESE REQUIREMENTS ARE PROVIDED IN PICTORIAL FORM IN HCDU DETAIL 14 PROVIDED IN THE DETAILS SECTION OF THIS PLAN SET.
6. INSTALL FITTINGS OR DEFLECT PIPE (PER MANUFACTURER'S INSTRUCTIONS) TO AVOID CONFLICTS. SEE HCDU DETAIL 17 FOR MINIMUM SEPARATION.
7. ALL WATER MAINS SHALL HAVE A MINIMUM OF 36" COVER, UNLESS SPECIFIED OTHERWISE. FORCE MAINS SHALL HAVE A MINIMUM OF 48" COVER.
8. ALL UTILITY LINES SHALL HAVE AN "EARLY WARNING" PROTECTION TAPE INSTALLED CONTINUOUSLY ALONG THE PIPE ALIGNMENT IN ACCORDANCE WITH THE UTILITY HAVING JURISDICTION. THE PROTECTION TAPE SHALL BE INSTALLED DURING BACK FILLING 18" DIRECTLY OVER THE PIPE, OR AS SPECIFIED BY UTILITY OWNER. THE TAPE SHALL HAVE A METAL DETECTABLE STRIP SANDWICHED BETWEEN 2 LAYERS OF POLYETHYLENE. FOR WATER LINES, THE TAPE SHALL BE CONTINUOUSLY MARKED "CAUTION, WATER LINES BELOW". FOR FORCE MAINS, THE TAPE SHALL BE CONTINUOUSLY MARKED "CAUTION, SEWAGE FORCE MAIN BELOW". FOR SANITARY SEWER, THE TAPE SHALL BE CONTINUOUSLY MARKED "CAUTION, SEWER MAIN BELOW". BOTH WATER MAINS AND SANITARY SEWER FORCE MAINS SHALL ALSO HAVE A "LOCATOR DETECTOR WIRE" - UL TYPE AWG #10 SOLID STRAND COPPER WIRE W/60MM PVC WALL INSTALLED ALONG THE ENTIRE LENGTH OF PIPE.
9. THE CONTRACTOR IS CAUTIONED THAT THE LOCATION OF EXISTING UTILITIES, WHEN SHOWN, ARE APPROXIMATE. IT SHALL BE THE RESPONSIBILITY OF THE CONTRACTOR TO OBTAIN ACTUAL FIELD LOCATIONS FROM THE RESPECTIVE UTILITY COMPANY AND TO COORDINATE WITH AFFECTED UTILITY COMPANY 48 HOURS BEFORE BEGINNING ANY WORK.
10. ALL PVC WATER MAINS 4-12" SHALL BE AWWA C-900, DR 18 PVC WITH AWWA APPROVED DUCTILE IRON MECHANICAL JOINT FITTINGS AND SHALL BE BLUE (WHITE OR BLACK LETTERING).
11. ADDITIONAL REQUIREMENTS FOR PVC, DUCTILE IRON AND HDPE PIPING ARE CONTAINED IN THE CONTRACT DOCUMENTS AND TECHNICAL SPECIFICATIONS FOR THIS PROJECT.
12. ALL PVC PIPE SHALL HAVE LETTERING APPEARING ON THREE SIDES OF THE PIPE, SHALL RUN THE ENTIRE LENGTH OF THE PIPE AND SHALL BE 3/4" IN HEIGHT WITH THE APPROXIMATE WORDING APPEARING ONE OR MORE TIMES EVERY 21 INCHES ALONG THE LENGTH OF THE PIPE. THE LETTERING MUST BE PERMANENTLY STENCILED TO THE PIPE SURFACE. LETTERING SHALL READ AS IS ACCEPTABLE FOR THE INTENDED USE. ALL LETTERING SHALL BE APPLIED BY THE PIPE MFG. DURING PRODUCTION.

PRINTED: 05/02/2023 - 12:33:36pm PATH: L:\12128-4\Cyril Dr. Modifications\dwg\ENG\Current\21128-4-LG.dwg

| REVISIONS |             |      |             |
|-----------|-------------|------|-------------|
| DATE      | DESCRIPTION | DATE | DESCRIPTION |
|           |             |      |             |
|           |             |      |             |



1981 Carlisle Road, Brooksville, Florida 34601  
(352) 756-8223 • Fax (352) 756-8559  
(352) 756-1542

BRIAN M. MALMBERG, P.E. #59405

|  |                 |                    |
|--|-----------------|--------------------|
| HERNANDO COUNTY, DPW<br>ENGINEERING DIVISION |                 |                    |
| ROAD NO.                                     | COUNTY          | PURCHASE ORDER NO. |
|  | HERNANDO COUNTY | 19-RG0093/PH       |

**GENERAL NOTES (1)**

SHEET NO  
C-12

**UTILITY NOTES: (CONT.)**

13. THE CONTRACTOR SHALL PERFORM LEAK TESTING ON ALL GRAVITY SEWERS AND A PRESSURE TEST ON ALL WATER AND FORCE MAINS (AS APPLICABLE) IN ACCORDANCE WITH THE UTILITY HAVING JURISDICTION AND/OR AS STATED IN THE SPECIFICATIONS OR AS DIRECTED BY THE ENGINEER. TESTS ARE TO BE CERTIFIED BY THE ENGINEER OF RECORD. THE SCHEDULING, COORDINATION AND NOTIFICATION OF ALL PARTIES IS THE CONTRACTOR'S RESPONSIBILITY.
14. WATER AND WASTEWATER SYSTEMS SHALL NOT BE PLACED IN SERVICE (FOR TEMPORARY OR PERMANENT USE) UNTIL ALL TESTING AND INSPECTIONS HAVE BEEN COMPLETED, TEST REPORTS AND "AS-BUILTS" FOR THOSE SYSTEMS SUBMITTED, AND CLEARANCE HAS BEEN OBTAINED FROM THE APPLICABLE UTILITIES AND PERMITTING AGENCIES. NO WATER SYSTEM SHALL BE PLACED IN SERVICE BEFORE SEWER SYSTEM HAS BEEN CLEARED FOR USE.
15. DISINFECTION AND BACTERIOLOGICAL TESTING OF ALL WATER LINES SHALL BE PERFORMED IN ACCORDANCE WITH FDEP REGULATION 62-555.340.
16. THE CONTRACTOR SHALL COMPLY WITH LOCAL CROSS-CONNECTION CONTROL POLICY FOR CONSTRUCTION OF ALL POTABLE, SANITARY AND RECLAIMED UTILITIES.
17. CONTRACTOR TO PROVIDE THRUST BLOCKING AND/OR JOINT RESTRAINTS TO FULLY RESTRAIN PRESSURE PIPES AGAINST FAILURE UP TO A TEST PRESSURE OF 150 psi. PIPE RESTRAINTS TO BE INSTALLED PER MANUFACTURER AND HCUD MINIMUM REQUIREMENTS.
18. RESTRAIN EXISTING WATER SYSTEM CONNECTION POINTS AS NECESSARY (AT A MINIMUM PER COUNTY PIPELINE JOINT RESTRAINT SPECIFICATION DETAIL).
19. ALL UTILITIES SHALL BE KEPT IN OPERATION EXCEPT WITH THE EXPRESS WRITTEN CONSENT OF THE UTILITY OWNER. IT SHALL BE THE CONTRACTOR'S RESPONSIBILITY TO PRESERVE EXISTING UTILITIES. ANY AND ALL DAMAGE TO EXISTING UTILITIES AS A RESULT OF THE CONTRACTOR'S ACTIONS SHALL BE REPAIRED AT THE CONTRACTOR'S EXPENSE.
20. WHERE WATER AND SEWER LINE INSTALLATION ARE IN CONFLICT WITH EXISTING UTILITY POLES, GUY WIRES OR SIMILAR STRUCTURES, THE CONTRACTOR SHALL COORDINATE WITH THE UTILITY COMPANY TO DETERMINE WHETHER THE STRUCTURES WILL REQUIRE RESTRAINT. THE FINAL DECISION AS TO WHETHER RESTRAINT IS REQUIRED WHILE EXCAVATION OCCURS SHALL BE THAT OF THE UTILITY OWNER. THE COST FOR THIS COORDINATION AND RESTRAINT SHALL BE INCLUDED IN THE CONTRACTOR'S OVERALL COSTS.
21. CONTRACTOR SHALL PROVIDE TEMPORARY CONNECTIONS AS NECESSARY FOR FLUSHING, DECONTAMINATION AND PRESSURE TESTING.
22. ALL DEFLECTION BENDS ARE 45° UNLESS SPECIFIED OTHERWISE. EXACT LOCATION OF BENDS TO BE DETERMINED IN FIELD AND APPROVED BY FIELD INSPECTOR. LOCATION DATA SHALL BE PROVIDED IN AS-BUILTS ACCORDING TO COUNTY REQUIREMENTS.
23. ENGINEER/DEVELOPER/CONTRACTOR OR OWNER TO COMPLETE AND DEDICATE ALL OFF-SITE WATER AND SEWER INFRASTRUCTURE TO HERNANDO COUNTY UTILITIES DEPARTMENT (HCUD). CONTACT HCUD TO OBTAIN THE CONTRIBUTED ASSETS FORM.
24. CONTRACTOR TO NOTIFY HCUD INSPECTOR 48 HOURS PRIOR TO UTILITY CONSTRUCTION IN THE COUNTY RIGHT-OF-WAY. HCUD INSPECTOR MUST BE PRESENT FOR ALL WATER AND SEWER CONNECTIONS.
25. CONTRACTOR TO SCHEDULE A PRE-CONSTRUCTION MEETING FIVE (5) BUSINESS DAYS PRIOR TO THE START OF OFF-SITE UTILITY CONSTRUCTION. CONTRACTOR MUST PROVIDE ALL UTILITY SUBMITTALS TO THE HCUD INSPECTOR FOR REVIEW AND APPROVAL A MINIMUM OF THREE (3) BUSINESS DAYS PRIOR TO THE PRE-CONSTRUCTION MEETING. HCUD INSPECTOR MUST ATTEND THE PRE-CONSTRUCTION MEETING.
26. CONSTRUCTION WATER TO BE PROVIDED BY A TEMPORARY CONSTRUCTION WATER METER INSTALLED BY HCUD ON THE CLOSEST HCUD OWNED FIRE HYDRANT TO THE SITE. CONSTRUCTION METERS WILL BE INSTALLED BY HCUD WITHIN FIVE (5) BUSINESS DAYS OF SIGNING UP FOR SERVICE. CONTRACTOR TO CONTACT HCUD'S ENGINEERING DEPARTMENT TO SIGN UP FOR SERVICE, IF CONSTRUCTION WATER IS REQUIRED.
27. ALL AFTER HOUR WORK REQUESTS MUST BE SUBMITTED TO HCUD A MINIMUM 6 BUSINESS DAYS (NOT INCLUDING PUBLIC HOLIDAYS AND WEEKENDS) PRIOR TO THE PROPOSED WORK. THE REQUEST MUST FOLLOW HCUD'S REVISED SCHEDULED AFTER-HOURS WORK REQUEST SOP DATED 3-26-18 (OR LATEST EDITION). IF AFTER HOURS WORK IS PROPOSED CONTACT HCUD TO RECEIVE THE REVISED SOP PRIOR TO REQUESTING AFTER HOURS WORK.
28. HCUD OWNED INFRASTRUCTURE: HCUD PERSONNEL MUST BE PRESENT TO PHYSICALLY VERIFY THAT THE INSTALLATION OF ALL PIPE FITTINGS HAS BEEN DONE PER PLAN BEFORE BURYING. THESE FITTINGS SHALL INCLUDE BUT NOT LIMITED TO: COUPLINGS, RESTRAINT, TEE, 90, 45, 22, 11, AIR RELEASE AND ANY DIVERSIONS FROM A STRAIGHT PIPE RUN. THE HOURS FOR THESE INSPECTIONS SHALL BE BETWEEN 8AM AND 4 PM. IF HCUD HAS NOT INSPECTED THE FITTING BEFORE BURYING THE CONTRACTOR WILL BE RESPONSIBLE FOR UNCOVERING FOR INSPECTION.

29. CONTRACTOR SHALL PROVIDE TEMPORARY BLOW-OFFS AT ENDS OF WATER AND SEWER MAINS.

30. SYMBOLS USED TO REPRESENT FITTINGS ARE NOT TO SCALE AND THEREFORE ARE NOT INTENDED TO SHOW EXACT LOCATIONS. THEY REPRESENT GENERAL LOCATIONS ONLY. AT OR ABOVE GRADE APPURTENANCES (SUCH AS FIRE HYDRANTS, VALVE BOXES, BLOW-OFFS, SAMPLING POINTS, ETC.) ARE NOT TO BE INSTALLED IN PAVED AREAS (INCLUDING SIDEWALKS) WITHOUT WRITTEN APPROVAL BY THE ENGINEER. FINAL LOCATIONS SHOULD BE ADJUSTED AS NECESSARY TO MEET THIS REQUIREMENT WITHOUT ALTERING INTENDED DESIGN.

**DISRUPTION TO EXISTING SYSTEM OPERATION:**

1. FDEP CLEARANCE, WHEN REQUIRED, MUST BE APPROVED AND IN HAND PRIOR TO ANY SCHEDULING REQUEST.
2. THE CONTRACTOR SHALL REQUEST HCUD TO SCHEDULE CONNECTION OPERATIONS SO AS TO KEEP CUSTOMER SERVICE DISRUPTION TO A MINIMUM. THE REQUEST TO HCUD SHALL BE MADE A MINIMUM OF 6 BUSINESS DAYS (THESE ARE THE DAYS BETWEEN AND HOLDING FROM MONDAY THROUGH FRIDAY, AND DO NOT INCLUDE PUBLIC HOLIDAYS AND WEEKENDS) PRIOR TO THE PROPOSED TIME OF CONNECTION TO EXISTING UTILITIES SYSTEMS. THE UTILITIES DEPARTMENT WILL REQUIRE A PUBLIC SERVICE ANNOUNCEMENT (PSA) TO BE ISSUED FOR ALL SCHEDULED INTERRUPTION OF SERVICES LASTING FOUR (4) HOURS OR LONGER AND/OR AFFECTS 250 CUSTOMERS OR MORE. A SCHEDULED PSA MUST BE SUBMITTED BY UTILITIES STAFF TO THE COUNTY'S COMMUNITY RELATIONS DEPARTMENT NO LESS THAN ONE (1) WORK WEEK PRIOR TO THE INTERRUPTION OF SERVICE. HCUD SHALL DETERMINE, CREATE, AND APPLY THE CORRECT NOTIFICATION TO THE AFFECTED CUSTOMERS.
3. THE CONTRACTOR SHALL BE READY TO PROCEED WITH AS MUCH MATERIAL PREASSEMBLED AS POSSIBLE AT THE SITE TO MINIMIZE THE LENGTH OF TIME OF SERVICE INTERRUPTION.
4. HCUD SHALL POSTPONE A PRE-ARRANGED OR SCHEDULED PROCEDURE IF THE CONTRACTOR IS NOT PREPARED TO PROCEED ON SCHEDULE. ANY CANCELLATION IN THE SCHEDULE SHALL RESULT IN AN ADDITIONAL MINIMUM 6 BUSINESS DAY REQUEST.
5. COLLECTION TIE INS SHALL ONLY BE PERFORMED ON A TUESDAY - THURSDAY NIGHT
6. DISTRIBUTION TIE INS SHALL ONLY BE PERFORMED ON A SUNDAY - TUESDAY NIGHT
7. TIMES FOR ALL NIGHTTIME WORK SHALL BE 10PM - 6AM ALL REQUESTS WILL BE REVIEWED BY HCUD. HCUD MAY CHOOSE TO ELECT NEW DAYS AND TIMES TO BETTER SERVE THE END USER IN THE AREA OF THE SHUTDOWN.
8. ONCE A REQUEST IS SENT TO THE SENIOR PROJECT MANAGER OR OTHER DESIGNEE, AN EMAIL SHALL BE SENT TO ALL PARTIES TO REVIEW AND THEN APPROVE OR DENY WITH CAUSE.
9. PERSISTANT DELAYS AND/OR CANCELATIONS BY CONTRACTOR ONCE WORK IS SCHEDULED SHALL RESULT IN BILLING FROM HCUD PER APPROVED POLICY.
10. DOCUMENT PRESERVATION: ORIGINAL COPIES SHALL BE PROVIDED TO THE HCUD ENGINEERING ADMINISTRATIVE STAFF.

**HERNANDO COUNTY NOTES**

1. A RIGHT OF WAY USE PERMIT IS REQUIRED FOR ANY WORK IN COUNTY RIGHT OF WAY, INCLUDING CONSTRUCTION ENTRANCES. RIGHT OF WAY USE PERMIT IS REQUIRED TO BE OBTAINED PRIOR TO ANY SITE DEVELOPMENT. APPROVED CONSTRUCTION PLANS (PERMITTED SET) AND M.O.T. (MAINTENANCE OF TRAFFIC PLAN) ARE REQUIRED TO APPLY FOR RIGHT-OF-WAY USE PERMIT. CONTACT DPW AT 352-754-4060 OR [HTTP://WWW.HERNANDOCOUNTY.US/DPW/DEPARTMENTS/PUBLIC-WORKS/RIGHT-OF-WAY-PERMITS](http://www.hernandocounty.us/dpw/departments/public-works/right-of-way-permits) TO OBTAIN.
2. THE CONTRACTOR IS TO SCHEDULE A PRE-CONSTRUCTION MEETING FIVE (5) BUSINESS DAYS PRIOR TO THE START OF CONSTRUCTION. CONTRACTOR MUST PROVIDE ALL RIGHT-OF-WAY SUBMITTALS TO DPW INSPECTOR FOR REVIEW AND APPROVAL A MINIMUM OF THREE (3) BUSINESS DAYS PRIOR TO PRE-CONSTRUCTION MEETING.
3. CONTRACTOR TO NOTIFY DPW INSPECTOR 48 HOURS PRIOR TO CONSTRUCTION IN THE COUNTY RIGHT-OF-WAY. DPW INSPECTOR UST BE PRESENT FOR ALL PAVING / PAVING ON COUNTY OWNED INFRASTRUCTURE. CONTACT DPW INSPECTORS AT 352-754-4060 OR EMAIL TO [DPWRESOURCEOBJECT@HERNANDOCOUNTY.US](mailto:DPWRESOURCEOBJECT@HERNANDOCOUNTY.US)
4. CONTRACTOR SHALL PROVIDE 24 HOUR NOTICE TO LOCAL EMERGENCY SERVICES DEPARTMENTS WHENEVER CONSTRUCTION ACTIVITIES ARE EXPECTED TO IMPEDE NORMAL TRAFFIC FLOW.

PRINTED: 05/02/2023 - 12:36pm  
 PRINTED BY: WA  
 PATH: L:\21128-4\Civil Dr. Modifications\dwg\ENG\Current\21128-4-LG.dwg

**REVISIONS**

| DATE | DESCRIPTION | DATE | DESCRIPTION |
|------|-------------|------|-------------|
|      |             |      |             |



**Coastal**  
 Engineering & Surveying  
 198 Cambridge Boulevard • Winterdale • Florida 34011  
 (352) 796-6423 • Fax (352) 796-6359  
 (352) 905-0142  
 BRIAN M. MALMBERG, P.E. #59405

**HERNANDO COUNTY, DPW  
ENGINEERING DIVISION**

| ROAD NO. | COUNTY          | PURCHASE ORDER NO. |
|----------|-----------------|--------------------|
|          | HERNANDO COUNTY | 19-RG0093/PH       |

**GENERAL NOTES (2)**

SHEET NO

C-13



**ENVIRONMENTAL PROTECTION NOTES**

- CONSTRUCTION EQUIPMENT SHALL NOT BE OPERATED IN WETLAND AREAS UNLESS SUCH CONSTRUCTION PRACTICES ARE APPROVED IN A PLAN OF OPERATION SUBMITTED TO THE ENGINEER & THE APPROPRIATE REGULATORY AUTHORITIES. WHERE CONSTRUCTION IS NECESSARY ACROSS OR ADJACENT TO WETLAND JURISDICTIONAL AREAS, SILT BARRIERS SHALL BE INSTALLED AS SHOWN ON THE PLANS. SILT BARRIERS SHALL BE CONSIDERED LIMITS OF CONSTRUCTION WITHIN OR ADJACENT TO JURISDICTIONAL AREAS.
- CONSTRUCTION SHALL PROCEED SUCH THAT ALL STORMWATER FACILITIES WITHIN A WATERSHED AREA ARE IN PLACE AND OPERATIONAL PRIOR TO CONSTRUCTION OF IMPERVIOUS SURFACES WITHIN THAT AREA.
- STAKED OR FLOATING SILT SCREENS OR SYNTHETIC HAY BALES, AS APPROPRIATE, SHALL BE UTILIZED AS SILT BARRIERS AND PLACED IN LOCATIONS SHOWN ON THE PLANS AND AT OTHER LOCATIONS AS REQUIRED TO KEEP SEDIMENT FROM REACHING WATER BODIES OR WETLAND AREAS. ONCE CONSTRUCTION IS COMPLETE AND FINISH GRADING / STABILIZATION HAS BEEN ACHIEVED, SILT BARRIERS SHALL BE COMPLETELY REMOVED TO THE SATISFACTION OF THE OWNER AND PRIOR TO FINAL ACCEPTANCE.
- ALL FUGITIVE DUST SHALL BE CONTROLLED ON SITE. ONLY AREAS SCHEDULED FOR IMMEDIATE CONSTRUCTION SHALL BE CLEARED OR STRIPPED OF VEGETATION. WATERING OR OTHER PRIOR APPROVED MEANS OF DUST CONTROL SHALL BE EMPLOYED TO PREVENT THE EMANATION OF DUST FROM THE SITE. PERMANENT GRASSING, LANDSCAPING AND OTHER SITE WORK SHALL BE INITIATED AS SOON AS POSSIBLE.
- ALL WATER COLLECTED AND PUMPED DURING TRENCH DEWATERING ACTIVITIES SHALL BE DISPOSED OF IN UPLAND AREAS INTO DOUBLE STAKED HAY BALES. DISCHARGE LOCATIONS SHALL BE A MINIMUM OF 75 FEET FROM THE NEAREST SURFACE WATER BODY OR WETLAND AREA, TO ALLOW FOR MAXIMUM OVERLAND FILTRATION OF SOIL PARTICLES.
- TEMPORARY STOCKPILES SHALL NOT BE LOCATED ADJACENT TO UNDISTURBED WETLANDS. ADDITIONALLY, STOCKPILES TO REMAIN FOR LONGER THAN 24 HOURS SHALL BE CONFINED BY SILT BARRIERS WHICH PREVENT RUNOFF SEDIMENTATION FROM ENCRoACHING UPON WETLAND AREAS OR SURFACE WATER BODIES. STOCKPILES IN PLACE AND UNTOUCHED FOR 7 DAYS OR MORE TO HAVE VEGETATIVE COVER TO PREVENT WIND EROSION AND SEDIMENT DISPERSAL.
- ALL TRASH AND CONSTRUCTION DEBRIS PRODUCED FROM THIS PROJECT SHALL BE COLLECTED BY THE CONTRACTOR DAILY. THESE MATERIALS SHALL BE STAGED OR CONTAINERIZED AS NECESSARY TO PREVENT ACCIDENTAL RELEASE. DISPOSAL OF SOLID WASTE MATERIALS SHALL BE IN ACCORDANCE WITH APPLICABLE MUNICIPAL, COUNTY AND STATE REGULATIONS.
- THE CONTRACTOR IS RESPONSIBLE FOR PROVIDING AND MAINTAINING PORTABLE SANITARY WASTE UNITS ON-SITE FOR USE BY HIS EMPLOYEES DURING CONSTRUCTION.
- THE CONTRACTOR SHALL MAINTAIN CONTROL OF ANY HAZARDOUS MATERIALS UTILIZED ON-SITE FOR CONSTRUCTION. STORAGE CONTAINERS, VEHICLES, ETC. WILL BE INSPECTED REGULARLY FOR LEAKAGE. A SPILL PREVENTION PLAN SHALL BE ESTABLISHED WHICH COVERS CLEANUP AND NOTIFICATION OF APPROPRIATE GOVERNMENT AGENCIES.
- CONTRACTOR SHALL NOT REMOVE TREES WITHOUT APPROVAL OF THE LOCAL GOVERNING JURISDICTION. TREE PROTECTION SHALL BE IN ACCORDANCE WITH LOCAL GOVERNING AUTHORITY.
- THE CONTRACTOR IS RESPONSIBLE FOR CONTROLLING SITE EROSION AND SHALL NOT UNNECESSARILY REMOVE EXISTING VEGETATION OR ALTER EXISTING TOPOGRAPHY. THE CONTRACTOR SHALL PROVIDE ADDITIONAL SOD, SYNTHETIC HAY BALES, SAND BAGS OR SEED & MULCH, AS NECESSARY, TO ACHIEVE AN EROSION-FREE SITE (FREE FROM RUTTING, ETC.) TO THE LINES AND GRADES SHOWN IN THE PLANS UNTIL FINAL ACCEPTANCE. ALL SWALES AND SURFACES 4:1 OR STEEPER SHALL BE SODDED. ALL OTHER UNPAVED SURFACES WHICH EXPERIENCE UNDUE EROSION THAT CANNOT BE CONTROLLED BY OTHER MEASURES SHALL BE SODDED. ALL SOD SHALL BE ARGENTINE BAHIA UNLESS SPECIFICALLY SHOWN OTHERWISE IN THE CONTRACT DOCUMENTS. ALL SODDED SLOPES OVER 4:1, SHALL BE INSTALLED WITH SOD PEGS.
- SOIL EROSION AND SEDIMENT CONTROL DEVICES SHALL BE INSTALLED PRIOR TO CONSTRUCTION, MAINTAINED THROUGHOUT CONSTRUCTION AND UNTIL THE SITE IS PERMANENTLY STABILIZED. SEE SWPP / CSWMP NOTES AND DETAIL SHEETS FOR ADDITIONAL INFORMATION.
- THE REMOVAL OF LITTORAL SHELF VEGETATION (INCLUDING CATTAILS) FROM WET DETENTION PONDS IS PROHIBITED UNLESS OTHERWISE APPROVED BY THE SOUTHWEST FLORIDA WATER MANAGEMENT DISTRICT (SWFWMD). REMOVAL INCLUDES DREDGING, THE APPLICATION OF HERBICIDES, CUTTING AND THE INTRODUCTION OF GRASS CARP. ANY QUESTIONS REGARDING AUTHORIZED ACTIVITIES WITHIN THE WET DETENTION PONDS SHALL BE ADDRESSED TO THE REGULATION MANAGER OF SWFWMD'S LOCAL OFFICE.
- THE CONTRACTOR SHALL BE RESPONSIBLE FOR REMOVAL OF TEMPORARY SEDIMENT/EROSION CONTROL DEVICES WHEN NO LONGER NEEDED.

**SPECIAL NOTES TO CONTRACTORS**

- UNLESS SPECIFIED OTHERWISE, CONTRACTOR SHALL FURNISH AND INSTALL ALL PROPOSED ITEMS SHOWN WITHIN THE CONSTRUCTION PLANS.
- CONSTRUCTION EQUIPMENT AND MATERIAL TRANSPORT / STAGING IS THE RESPONSIBILITY OF THE CONTRACTOR. BOTH SHALL BE STAGED OUTSIDE THE CLEAR ZONE, AND NOT OBSTRUCT THE SITE DISTANCE OF ANY INTERSECTIONS OR DRIVEWAYS.
- THE CONTRACTOR SHALL SUBMIT MAINTENANCE OF TRAFFIC PLANS TO APPROPRIATE REGULATORY AGENCIES HAVING JURISDICTION OVER IMPACTED ROADWAYS. CONSTRUCTION SHALL NOT COMMENCE WITHIN ROW UNTIL MOT APPROVALS FOR IMPACTED ROAD(S) ARE RECEIVED. CONTRACTOR SHALL ALSO NOTIFY LOCAL EMERGENCY SERVICES DEPARTMENTS WHENEVER CONSTRUCTION ACTIVITIES WILL IMPEDE NORMAL TRAFFIC FLOW.
- CONTRACTOR SHALL PROVIDE ADDITIONAL COMPACTION TESTING IN ACCORDANCE WITH "HERNANDO COUNTY FACILITY DESIGN GUIDELINES", LATEST EDITION, ON ANY PIPE TRENCH WITHIN 7' OF COUNTY ROADWAY PAVEMENT.
- A NATIONAL POLLUTION DISCHARGE ELIMINATION SYSTEM (NPDES) PERMIT IS NOT PART OF THE PERMITTING OBTAINED WITH THIS PLAN SET. THEREFORE, THE CONTRACTOR IS ADVISED THAT AN NPDES CONSTRUCTION PERMIT MAY BE REQUIRED FOR THIS PROJECT AND THAT THE CONTRACTOR IS RESPONSIBLE FOR APPLYING FOR AND ADHERING TO THIS PERMIT. REFER TO SUBSECTION 62-621, F.A.C. FOR ADDITIONAL INFORMATION. THE INFORMATION PROVIDED IN THE SWPPP NOTES AND DETAILS SHEETS ARE FOR COMPLIANCE WITH ENVIRONMENTAL RESOURCE PERMITTING UNDER CHAPTER 62-333, F.A.C. AND MAY BE USED AS A REFERENCE FOR COMPLIANCE WITH NPDES PERMITTING BUT ARE NOT NECESSARILY INCLUSIVE OF ALL NPDES REQUIREMENTS.
- HERNANDO COUNTY HAS AN NPDES ORDINANCE REQUIRING COMPLIANCE ON ALL CONSTRUCTION SITES. (CH. 28, ARTICLE X, SEC. 28-341 TO 403)
- THE INFORMATION PROVIDED IN THE SWPPP NOTES AND DETAILS SHEETS ARE FOR COMPLIANCE WITH ENVIRONMENTAL RESOURCE PERMITTING UNDER CHAPTER 62-333, F.A.C. AND MAY BE USED AS A REFERENCE FOR COMPLIANCE WITH NPDES PERMITTING BUT ARE NOT NECESSARILY INCLUSIVE OF ALL NPDES REQUIREMENTS.
- A GEOTECHNICAL REPORT WAS PERFORMED BY TIERA FINDINGS OF THEIR SUBSURFACE INVESTIGATION AND RECOMMENDATIONS ARE PROVIDED IN THEIR REPORT DATED JULY 8, 2020. THE REPORT AND THEIR RECOMMENDATIONS ARE PART OF THE CONTRACT DOCUMENTS. CONTRACTOR TO READ AND FOLLOW THIS REPORT. INCLUDING, BUT NOT LIMITED TO, RETAINING A GEOTECHNICAL ENGINEER TO PROVIDE OBSERVATION AND TESTING OF RELATED CONSTRUCTION ACTIVITIES.
- THE CONSULTANT, COASTAL ENGINEERING ASSOCIATES, INC., ASSUMES NO LIABILITY OR RESPONSIBILITY FOR THE GEOTECHNICAL RESULTS SHOWN ON THESE PLANS. A FULL REPORT IS AVAILABLE FROM THE ENGINEER.
- HERNANDO COUNTY OWNED INFRASTRUCTURE CURRENT OR FUTURE; DEPARTMENT OF PUBLIC WORKS INSPECTOR MUST BE PRESENT TO PHYSICALLY VERIFY THE INSTALLATION OF ALL PIPE FITTINGS, BASE LAYERS, ASPHALT, CONCRETE, ETC., HAS BEEN DONE AS PER PLAN BEFORE BURYING. HOURS OF INSPECTIONS SHALL BE BETWEEN 8AM AND 4PM. IF DPW HAS NOT INSPECTED PRIOR TO BURYING THE CONTRACTOR WILL BE RESPONSIBLE FOR UNCOVERING FOR INSPECTION. CONTACT DPW INSPECTORS AT 352-754-4060 OR EMAIL DPWRESOURCE@ELECT@HERNANDOCOUNTY.US.
- ALL AREAS INSIDE AND OUTSIDE THE PROJECT LIMITS, WHICH ARE DISTURB AS A RESULT OF THE PROJECT CONSTRUCTION, SHALL BE RESTORED TO ORIGINAL OR DESIGN GRADE AS APPLICABLE, AND SODDED AT THE CONTRACTORS EXPENSE, UNLESS OTHERWISE APPROVED BY THE PROJECT ENGINEER.
- INDICATED LOCATION OF UNDERGROUND UTILITIES, STRUCTURES AND FACILITIES IS APPROXIMATE AND REFLECTS THE BEST INFORMATION AVAILABLE FROM SURVEYS AND AVAILABLE RECORDS. THE CONTRACTOR SHALL VERIFY THE LOCATION AND EXTENT OF UNDERGROUND FACILITIES PRIOR TO PROCEEDING WITH ANY CONSTRUCTION ACTIVITY WHICH MAY AFFECT SUCH FACILITIES. THE CONTRACTOR IS HEREBY ADVISED THAT SOME EXISTING UTILITIES MAY BE HAZARDOUS IF DAMAGED. IT IS THE CONTRACTORS RESPONSIBILITY TO CONTACT 811 PRIOR TO BEGINNING CONSTRUCTION.
- CAUTION MUST BE GIVEN TO LOCATE EXACT DEPTH OF ALL HCUD UTILITIES. IT WILL BE THE RESPONSIBILITY OF THE CONTRACTOR TO ADJUST AT NO ADDITIONAL COMPENSATION IF DEPTH IS INSUFFICIENT AS DETERMINED BY HCUD.
- CONTRACTOR SHALL PROVIDE THE REQUIRED FIELD DENSITY TEST ON EACH LIFT FOR EVERY 500' OF PIPE PLACED. (HCUD SPECIFICATION - SECTION 3.12.2.1.1.10.3 FOR FORCE MAINS AND WATER MAINS.
- CONTRACTOR SHALL COMPLY WITH OSHA'S STANDARDS 1926-1400 FOR VERTICAL AND HORIZONTAL CLEARANCES TO THE OVERHEAD DISTRIBUTION AND TRANSMISSION POWER LINES.
- ALL AFTER HOUR WORK REQUESTS MUST BE SUBMITTED TO HCUD A MINIMUM OF 6 BUSINESS DAYS (NOT INCLUDING PUBLIC HOLIDAYS AND WEEKENDS) PRIOR TO THE PROPOSED WORK. THE REQUEST MUST FOLLOW HCUD'S REVISED SCHEDULED AFTER-HOURS WORK REQUEST SOP DATED 3-26-18 (OR LATEST REVISION). IF AFTER HOURS WORK IS PROPOSED CONTACT HCUD TO RECEIVE THE REVISED SOP PRIOR TO REQUESTING AFTER HOURS WORK.

PRINTED: 05/02/2023 - 12:36pm  
 PRINTED BY: WA  
 PATH: L:\21128-4\Cyril Dr. Modifications\dwg\ENG\Current\21128-4-LG.dwg

| REVISIONS |             |      |             |
|-----------|-------------|------|-------------|
| DATE      | DESCRIPTION | DATE | DESCRIPTION |
|           |             |      |             |
|           |             |      |             |



Coastal Engineering Associates, Inc.  
 598 Cambridge Boulevard • Doral, Florida 33001  
 (305) 796-8423 • Fax (305) 798-8359  
 (305) 797-0142  
 BRIAN M. MALMBERG, P.E. #59405

|  |                 |                    |
|--|-----------------|--------------------|
| HERNANDO COUNTY, DPW<br>ENGINEERING DIVISION |                 |                    |
| ROAD NO.                                     | COUNTY          | PURCHASE ORDER NO. |
|  | HERNANDO COUNTY | 19-RG0093/PH       |

**GENERAL NOTES (3)**

|           |
|-----------|
| SHEET NO. |
| C-14      |

PRINTED: 05/02/2023 - 12:37pm PRINTED BY: WA PATH: L:\21128-4\Civil Dr. Modifications\dwg\ENG\Current\21128-4-PP.dwg

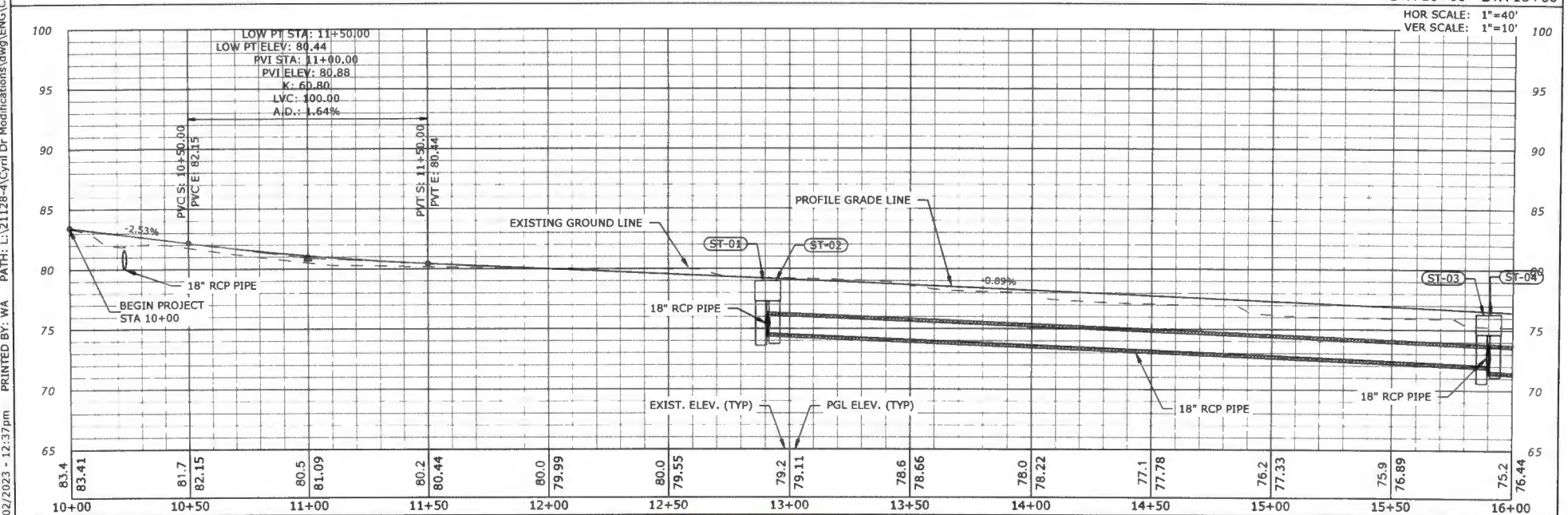
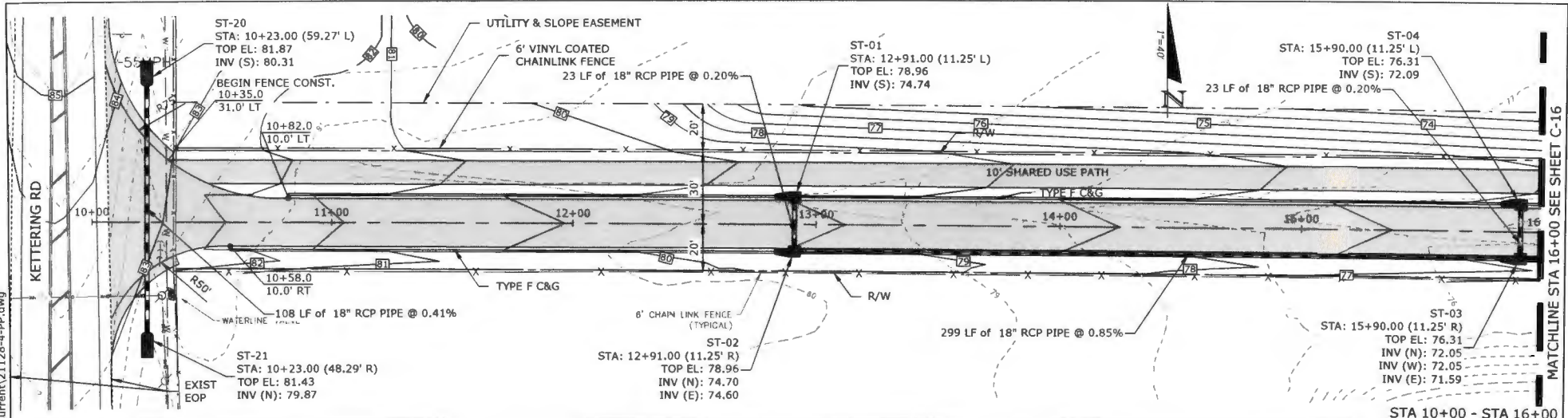

| REVISIONS |             |      |             |
|-----------|-------------|------|-------------|
| DATE      | DESCRIPTION | DATE | DESCRIPTION |
|           |             |      |             |
|           |             |      |             |

|  |                 |                    |  |
|--|-----------------|--------------------|--|
| <b>Coastal</b><br>Engineering Associates, Inc.<br>3900 Caribbean Boulevard • Suite 200 • Ft. Myers, FL 33901<br>(941) 796-8423 • Fax (941) 796-8339 • (941) 796-0142 |                 |                    |  |
| HERNANDO COUNTY, DPW<br>ENGINEERING DIVISION   |                 |                    |  |
| ROAD NO.   | COUNTY          | PURCHASE ORDER NO. |  |
|  | HERNANDO COUNTY | 19-RG0093/PH       |  |

|                               |  |  |           |
|-------------------------------|--|--|-----------|
| <b>PLAN &amp; PROFILE (1)</b> |  |  | SHEET NO. |
|                               |  |  | C-15      |

PRINTED: 05/02/2023 - 12:37pm PATH: L:\21128-4\Civil Dr Modifications\dwg\ENG\Current\21128-4-PP.dwg

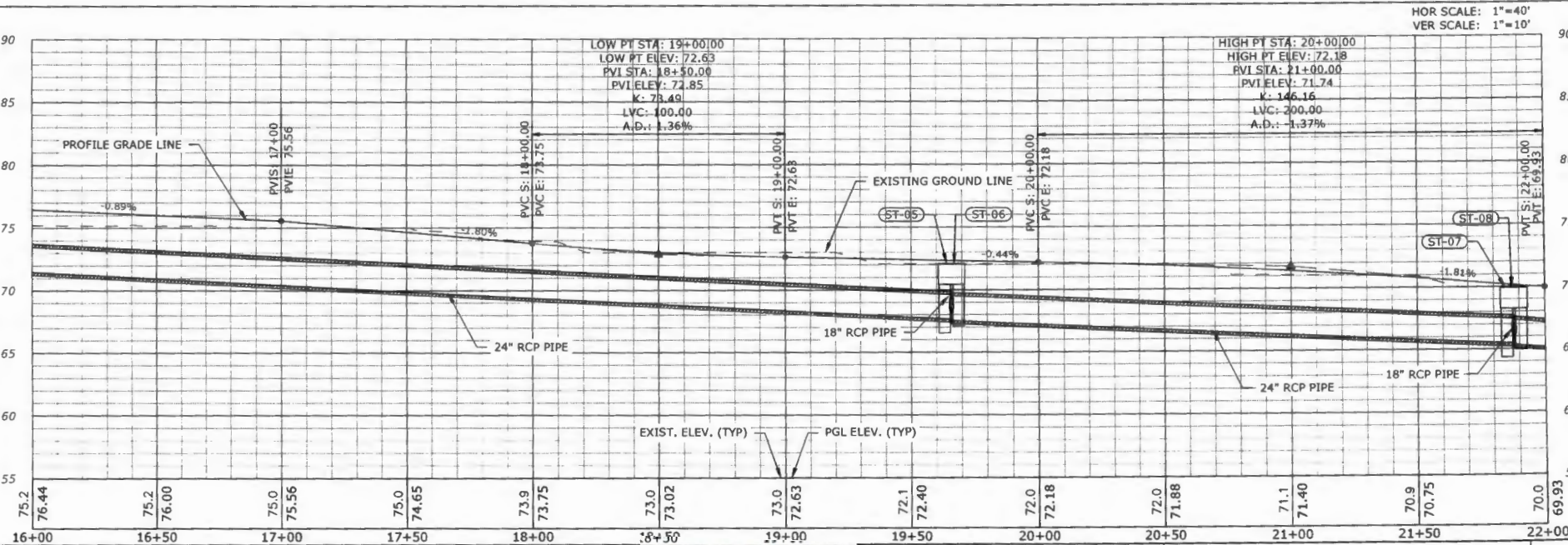
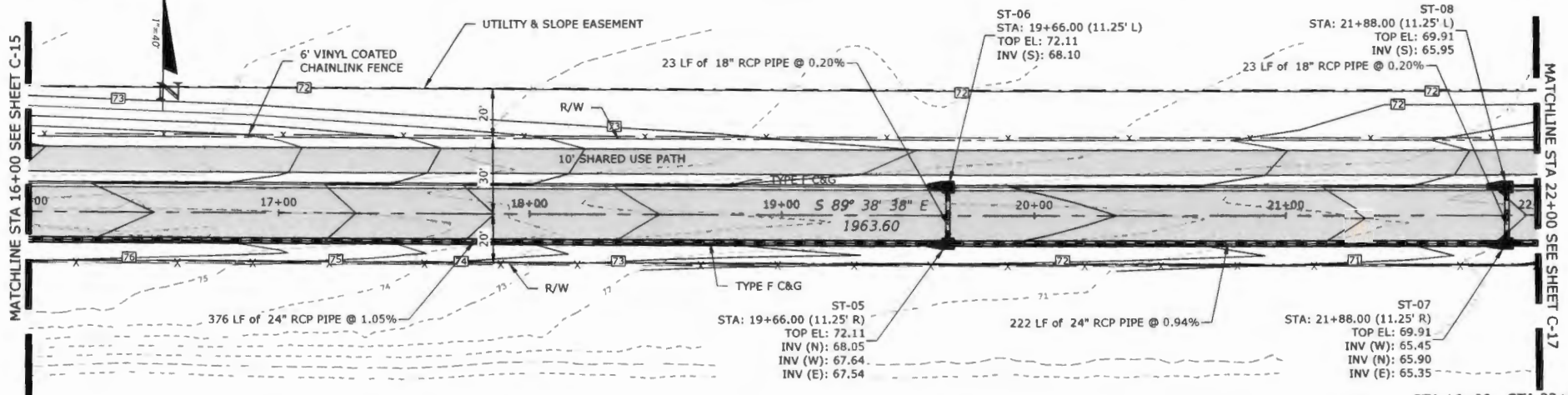

| REVISIONS |             |
|-----------|-------------|
| DATE      | DESCRIPTION |
|           |             |
|           |             |

**Coastal**  
 Engineering & Construction, Inc.  
 900 Cordoba Blvd., Suite 1000, Ft. Myers, FL 33901  
 (813) 796-8811 Fax (813) 796-8810  
 FL-0000112  
 BRIAN M. MAIRFRG, P.E. #59405

|  |                 |                     |
|--|-----------------|---------------------|
| HERNANDO COUNTY, DPW<br>ENGINEERING DIVISION |                 |                     |
| ROAD NO.                                     | COUNTY          | COASTAL PROJECT NO. |
|  | HERNANDO COUNTY | 19-RG0093/PH        |

**PLAN & PROFILE (2)**

SHEET NO. C-16

PRINTED: 05/02/2023 - 12:37pm PATH: L:\21128-4\Cyril Dr Modifications\dwg\ENG\Current\21128-4-PP.dwg

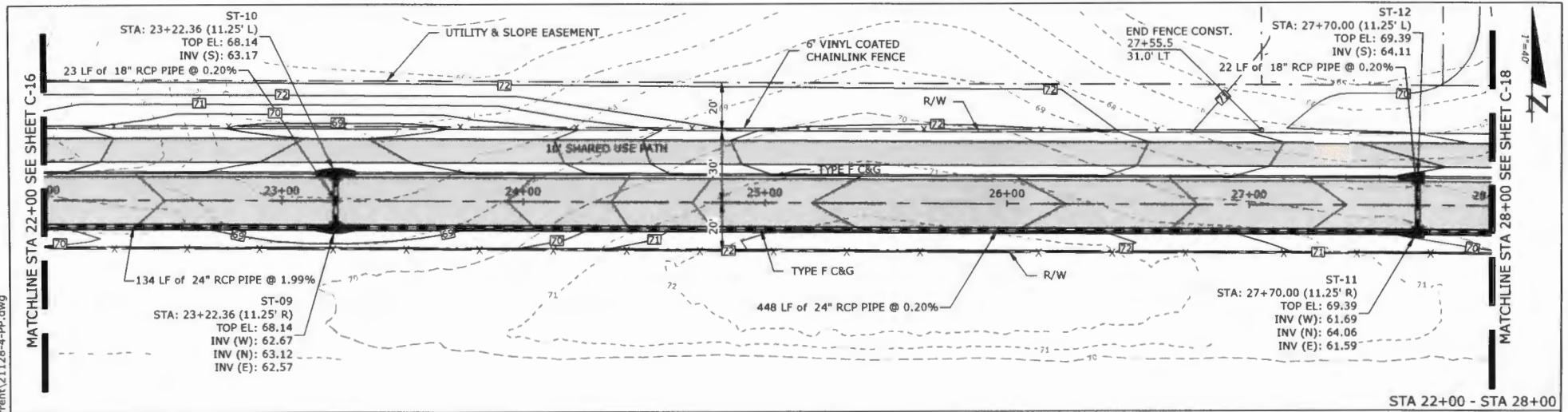

STA 22+00 - STA 28+00  
 HOR SCALE: 1"=40'  
 VER SCALE: 1"=10'

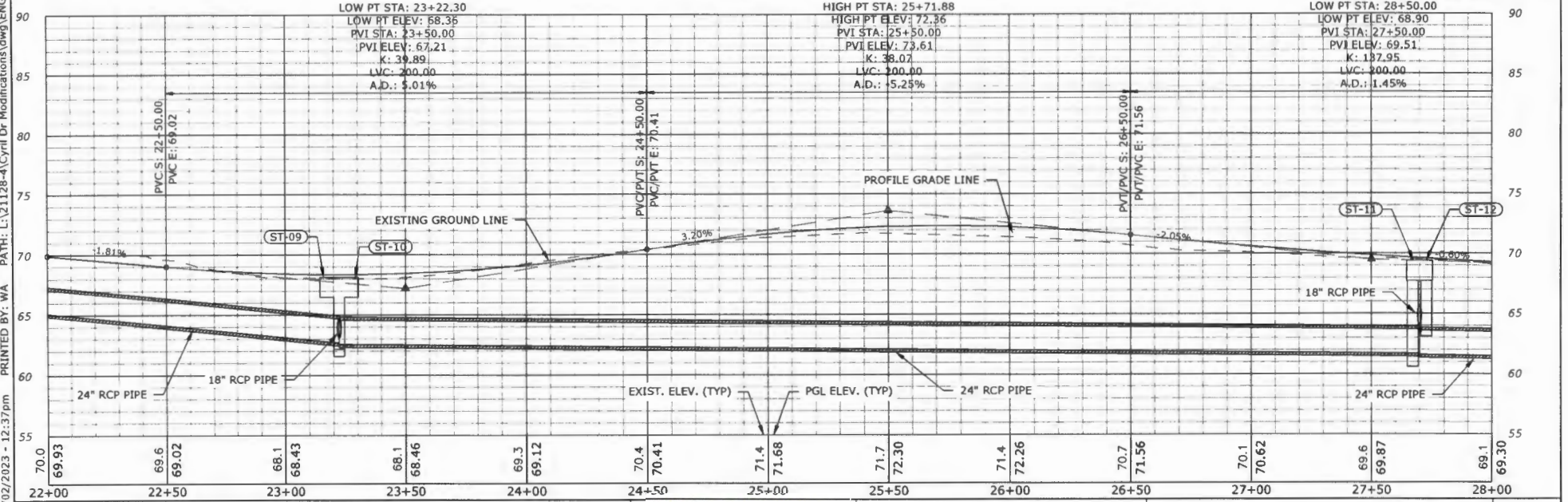

| REVISIONS |             |      |             |
|-----------|-------------|------|-------------|
| DATE      | DESCRIPTION | DATE | DESCRIPTION |
|           |             |      |             |

**Coastal**  
 Engineering Associates, Inc.  
 908 Cambridge Boulevard • Orlando, Florida 32801  
 (321) 796-8473 • Fax (321) 798-8339  
 (321) 796-0142

BRIAN M. MALMBERG, P.E. #59405

|  |                 |                     |
|--|-----------------|---------------------|
| HERNANDO COUNTY, DPW<br>ENGINEERING DIVISION |                 |                     |
| ROAD NO.                                     | COUNTY          | COASTAL PROJECT NO. |
|  | HERNANDO COUNTY | 19-RG0093/PH        |

**PLAN & PROFILE (3)**

SHEET NO.  
C-17

PRINTED: 05/02/2023 - 12:38pm PRINTED BY: WA PATH: L:\21128-4\Cyril Dr. Modifications\dwg\ENG\Current\21128-4-PP.dwg

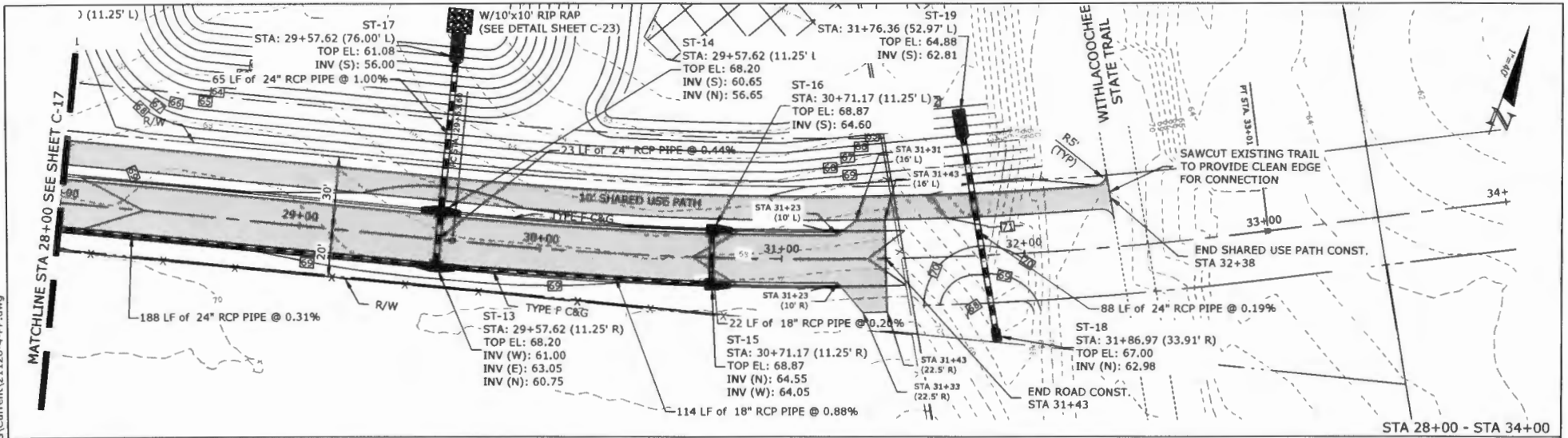

STA 28+00 - STA 34+00

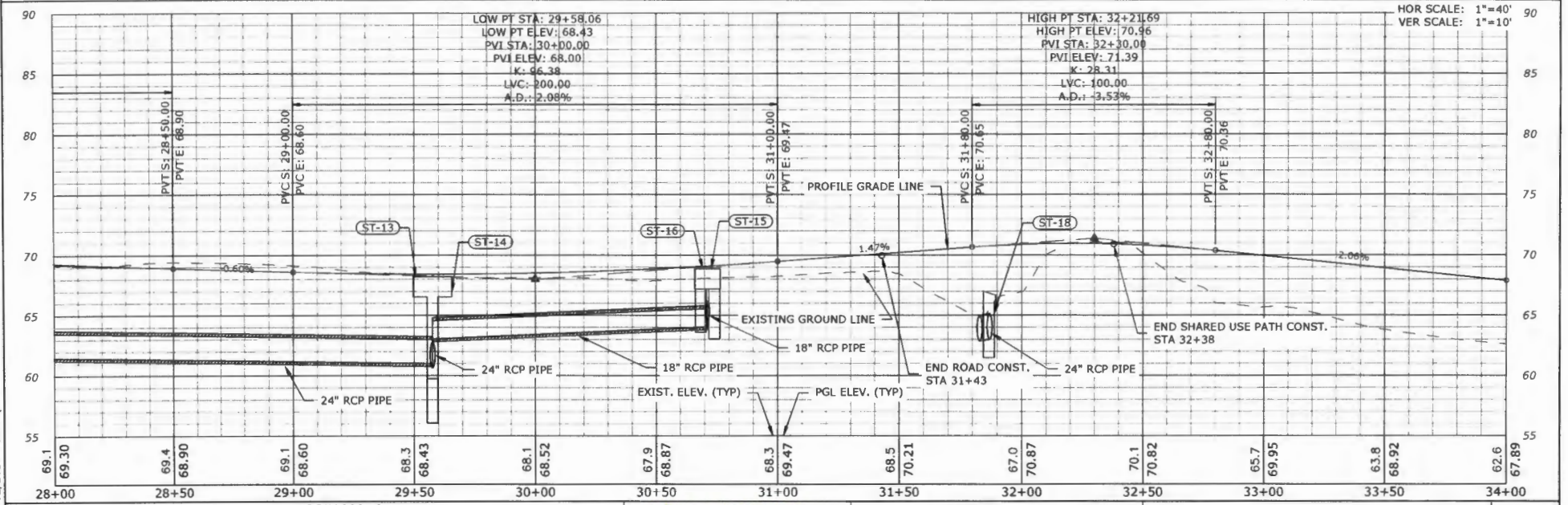

| REVISIONS |             |      |             |
|-----------|-------------|------|-------------|
| DATE      | DESCRIPTION | DATE | DESCRIPTION |
|           |             |      |             |

**Coastal**  
 Engineering & Planning  
 19000 Highway 19, Suite 100  
 Fort Myers, FL 33907  
 (941) 938-2111  
 BRIAN M. MALMBERG, P.E. #59405

HERNANDO COUNTY, DPW  
 ENGINEERING DIVISION  
 ROAD NO. COUNTY COASTAL PROJECT NO.  
 HERNANDO COUNTY 19-RG0093/PH

PLAN & PROFILE (4)

SHEET NO.  
C-18

PRINTED: 05/02/2023 - 12:38pm PRINTED BY: WA PATH: L:\21128-4\Civil Dr. Modifications\dwg\ENG\Current\21128-4-DR.dwg

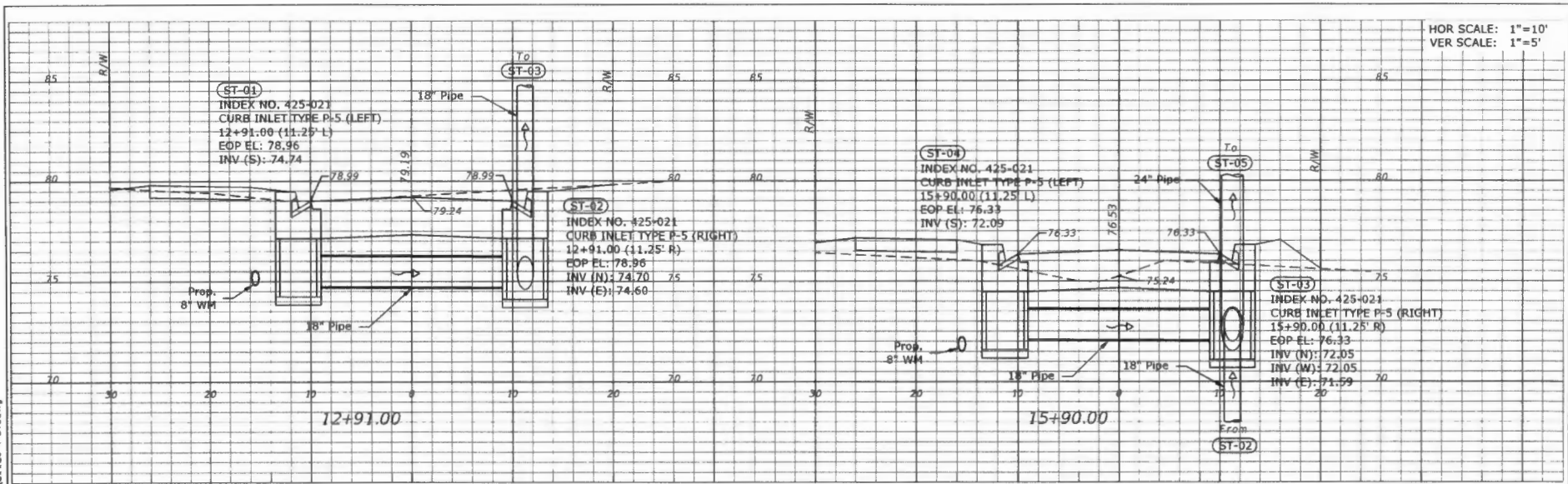

HOR SCALE: 1"=10'  
VER SCALE: 1"=5'

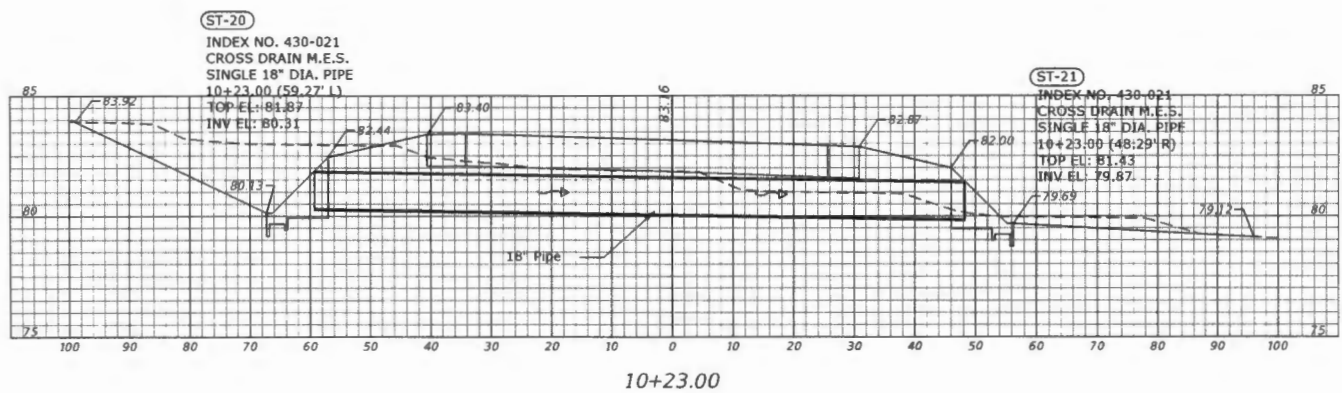

HOR SCALE: 1"=20'  
VER SCALE: 1"=5'

| REVISIONS |             |      |             |
|-----------|-------------|------|-------------|
| DATE      | DESCRIPTION | DATE | DESCRIPTION |
| -         | -           | -    | -           |
| -         | -           | -    | -           |

**Coastal**  
Engineering Associates, Inc.  
3600 South U.S. 90  
P.O. Box 1000  
Fort Lauderdale, FL 33401  
(561) 790-9423 • Fax (561) 790-3359  
E: 12000042

BRIAN M. MALMBERG, P.E. #59405

|  |                 |                    |
|--|-----------------|--------------------|
| HERNANDO COUNTY, DPW<br>ENGINEERING DIVISION |                 |                    |
| ROAD NO.                                     | COUNTY          | PURCHASE ORDER NO. |
|  | HERNANDO COUNTY | 19-RG0093/PH       |

**DRAINAGE STRUCTURES (1)**

SHEET NO.  
C-19

HOR SCALE: 1" = 10'  
 VER SCALE: 1" = 5'

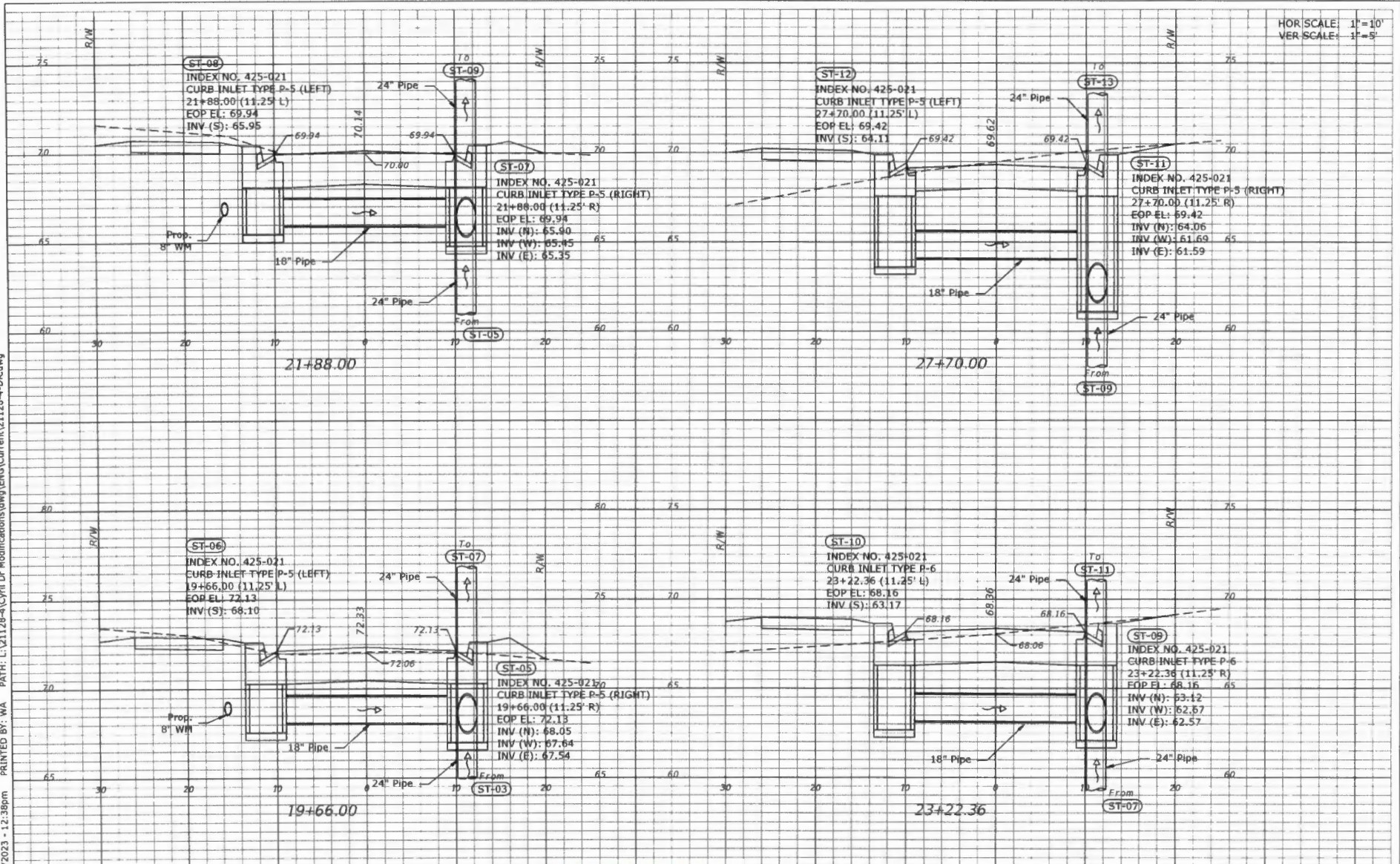

PRINTED: 05/02/2023 - 12:38pm PRINTED BY: WA PATH: L:\21128-4\Cyril Dr Modifications\dwg\ENGC\Current\21128-4-DR.dwg

| REVISIONS |             |      |             |
|-----------|-------------|------|-------------|
| DATE      | DESCRIPTION | DATE | DESCRIPTION |
|           |             |      |             |

**Coastal**  
 Engineering Associates, Inc.  
 9800 Conroy Road, Suite 100, Jacksonville, Florida 32216  
 (904) 796-5423 Fax (904) 796-8355  
 08-0000142

BRIAN M. MALMBERG, P.E. #59405

|  |                 |                    |
|--|-----------------|--------------------|
| HERNANDO COUNTY, DPW<br>ENGINEERING DIVISION |                 |                    |
| ROAD NO.                                     | COUNTY          | PURCHASE ORDER NO. |
|  | HERNANDO COUNTY | 19-RG0093/PH       |

**DRAINAGE STRUCTURES (2)**

SHEET NO  
 C-20

HOR SCALE: 1"=10'  
 VER SCALE: 1"=5'

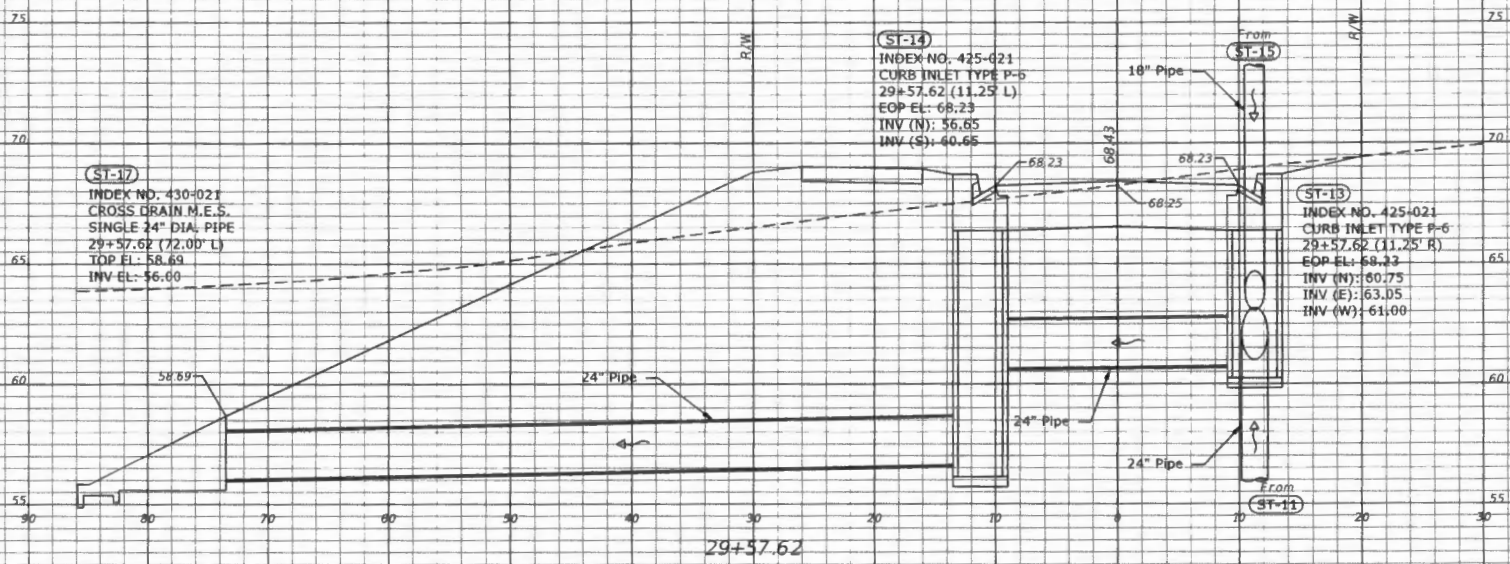

**ST-17**  
 INDEX NO. 430-021  
 CROSS DRAIN M.E.S.  
 SINGLE 24" DIA. PIPE  
 29+57.62 (72.00' L)  
 TOP EL: 58.69  
 INV EL: 56.00

**ST-14**  
 INDEX NO. 425-021  
 CURB INLET TYPE P-6  
 29+57.62 (11.25' L)  
 EOP EL: 68.23  
 INV (N): 56.65  
 INV (S): 60.65

**ST-13**  
 INDEX NO. 425-021  
 CURB INLET TYPE P-6  
 29+57.62 (11.25' R)  
 EOP EL: 58.33  
 INV (N): 60.75  
 INV (E): 63.05  
 INV (W): 61.00

PRINTED: 05/02/2023 - 12:39pm    PATH: L:\21128-4\Civil Dr Modifications\dwg\ENG\Current\21128-4-DR.dwg    PRINTED BY: WA

| REVISIONS |             |
|-----------|-------------|
| DATE      | DESCRIPTION |
|           |             |
|           |             |

**Coastal**  
 Engineering Associates, Inc.  
 966 Cambridge Boulevard • Boca Raton • Florida 33401  
 (561) 766-8221 • Fax (561) 766-8200  
 BRIAN M. MALMBERG, P.E. #58405

|  |                    |                    |
|--|--------------------|--------------------|
| HERNANDO COUNTY, DPW<br>ENGINEERING DIVISION |                    |                    |
| ROAD NO.                                     | COUNTY             | PURCHASE ORDER NO. |
|  | HERNANDO<br>COUNTY | 19-RG0093/PH       |

**DRAINAGE STRUCTURES (3)**

SHEET NO.  
C-21



HOR SCALE: 1"=10'  
 VER SCALE: 1"=5'

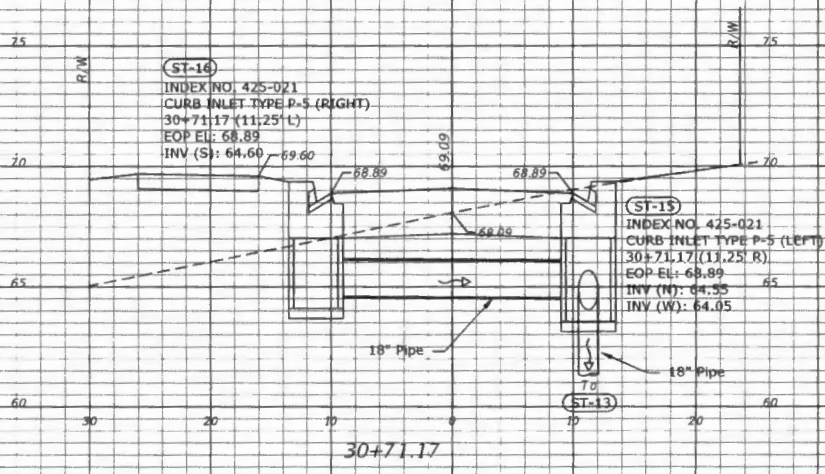
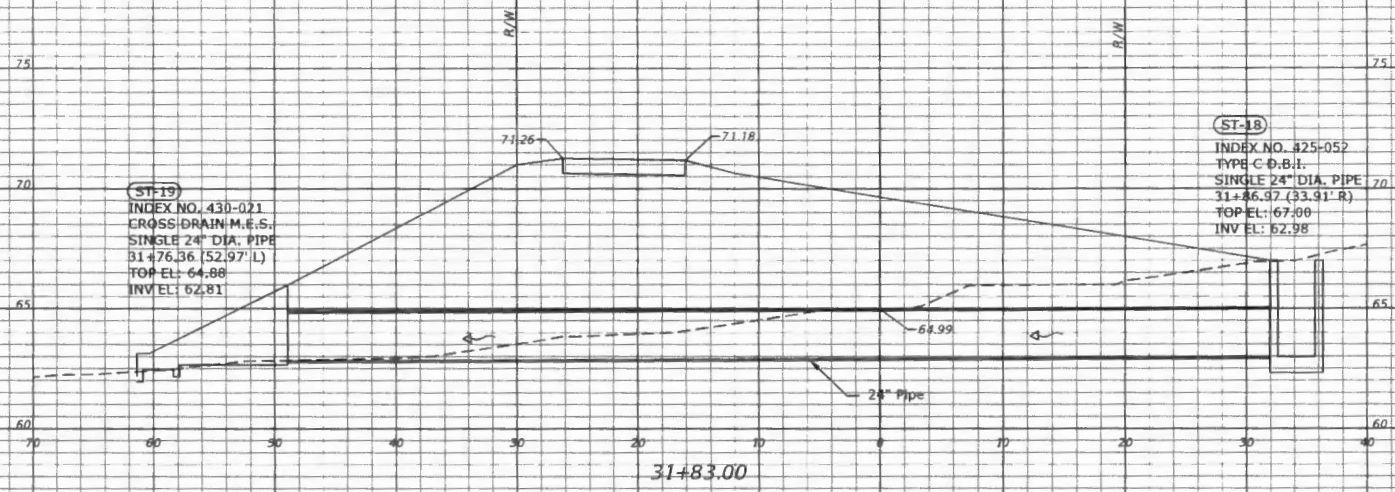

PRINTED: 05/02/2023 - 12:39pm    PATH: L:\21128-4\Civil Dr Modifications\dwg\ENG\Current\21128-4-DR.dwg    PRINTED BY: WA

| REVISIONS |             |      |             |
|-----------|-------------|------|-------------|
| DATE      | DESCRIPTION | DATE | DESCRIPTION |
| -         | -           | -    | -           |
| -         | -           | -    | -           |

**Coastal**  
 Engineering & Construction, Inc.  
 18000 US Highway 90, Suite 100  
 Fort Myers, Florida 34101  
 (813) 766-3413    Fax (813) 796-8359  
 BRIAN M. MALMBERG, P.E. #59405

|  |                 |                    |
|--|-----------------|--------------------|
| HERNANDO COUNTY, DPW<br>ENGINEERING DIVISION |                 |                    |
| ROAD NO.                                     | COUNTY          | PURCHASE ORDER NO. |
| -  | HERNANDO COUNTY | 19-RG0093/PH       |

**DRAINAGE STRUCTURES (4)**

SHEET NO.  
C-22

PRINTED: 05/02/2023 - 12:39pm PRINTED BY: WA PATH: L:\21128-4\Civil Dr Modifications\dwg\ENG\Curren\21128-4-DT.dwg

**GENERAL NOTES:**

1. For curb gutter and curb & gutter details, the 1" of curb width shown at 10' radius (shown 1' full across) and all joints in reservoir pavements are subject to that the curbs are to meet the drainage joints, with appropriate joints not to exceed 30' centers.
2. Unless otherwise noted, for curb, gutter and curb & gutter in accordance with Section 530.

| TABLE OF CONTENTS: |   |
|--------------------|---|
| Sheet              | Description   |
| 1                  | General Notes and Details   |
| 2                  | Details of Curb and Gutter  |
| 3                  | Details of Curb, Gutter and Trench, (Curb, Gutter, Shoulder, and Asphalt Concrete Curb) |

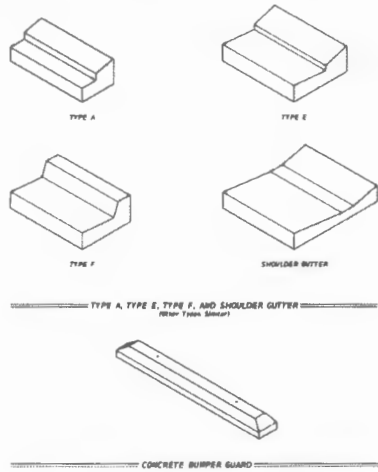

TYPE A, TYPE E, TYPE F, AND SHOULDER GUTTER (Refer to Notes)

CONCRETE BUMPER GUARD

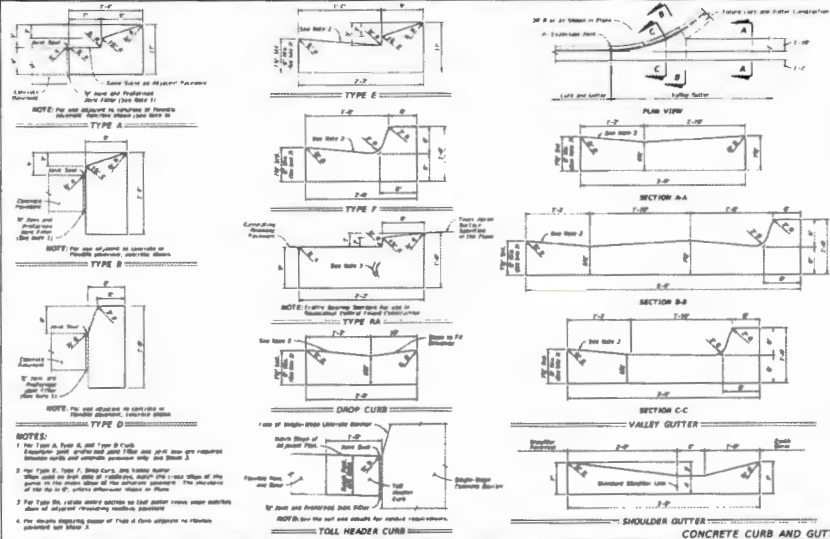

- NOTES:**
1. For Type A, Type E, and Type F Curb, Shoulder Gutter and Diap Curb, the curb and gutter shall be constructed in accordance with the details shown and shall be finished with a smooth surface.
  2. For Type E, Type F, Diap Curb, and Shoulder Gutter, the curb and gutter shall be constructed in accordance with the details shown and shall be finished with a smooth surface.
  3. For Type B, the curb and gutter shall be constructed in accordance with the details shown and shall be finished with a smooth surface.
  4. For details applying to Type D, refer to the details shown in the adjacent sheet.

CONCRETE CURB AND GUTTER

|                |                             |                     |                        |             |               |
|----------------|-----------------------------|---------------------|------------------------|-------------|---------------|
| DATE: 11/01/21 | DESCRIPTION: STANDARD PLANS | PROJECT: FY 2022-23 | TITLE: CURB AND GUTTER | NO: 520-001 | SHEET: 1 of 3 |
|----------------|-----------------------------|---------------------|------------------------|-------------|---------------|

|                |                             |                     |                        |             |               |
|----------------|-----------------------------|---------------------|------------------------|-------------|---------------|
| DATE: 11/01/21 | DESCRIPTION: STANDARD PLANS | PROJECT: FY 2022-23 | TITLE: CURB AND GUTTER | NO: 520-001 | SHEET: 2 of 3 |
|----------------|-----------------------------|---------------------|------------------------|-------------|---------------|

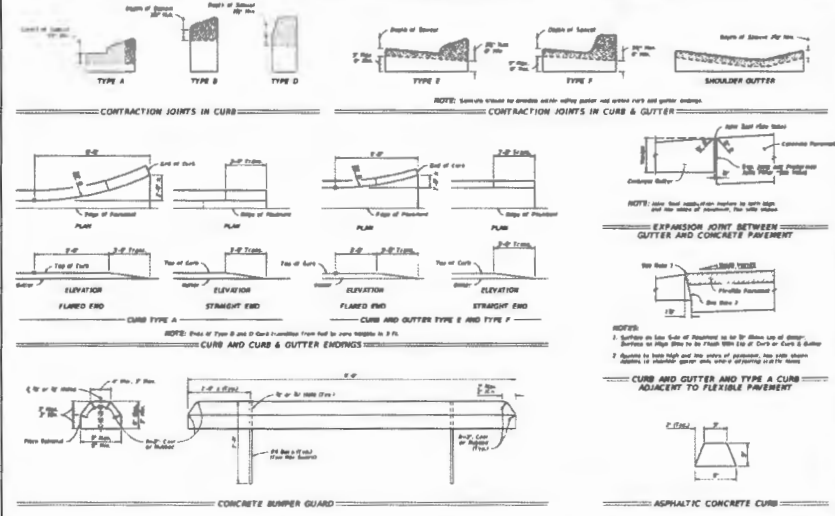

CURB AND GUTTER JOINTS AND ENDINGS, CONCRETE BUMPER GUARD, AND ASPHALTIC CONCRETE CURB

|                |                             |                     |                        |             |               |
|----------------|-----------------------------|---------------------|------------------------|-------------|---------------|
| DATE: 11/01/21 | DESCRIPTION: STANDARD PLANS | PROJECT: FY 2022-23 | TITLE: CURB AND GUTTER | NO: 520-001 | SHEET: 3 of 3 |
|----------------|-----------------------------|---------------------|------------------------|-------------|---------------|

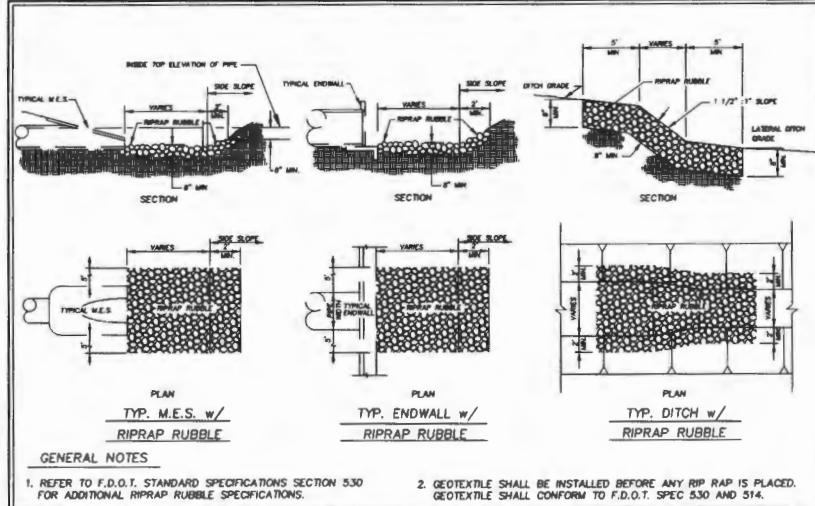

- GENERAL NOTES:**
1. REFER TO F.D.O.T. STANDARD SPECIFICATIONS SECTION 530 FOR ADDITIONAL RIPRAP RUBBLE SPECIFICATIONS.
  2. GEOTEXTILE SHALL BE INSTALLED BEFORE ANY RIP RAP IS PLACED. GEOTEXTILE SHALL CONFORM TO F.D.O.T. SPEC 530 AND 514.

TITLE: DRAINAGE / EROSION STANDARD  
 RIPRAP  
 APPROVED BY: C. C. MIXSON, P.E.  
 DATE: 10-01-08  
 NO: 111-04

| DATE | DESCRIPTION | REVISIONS | DATE | DESCRIPTION |
|------|-------------|-----------|------|-------------|
|      |             |           |      |             |

**Coastal**  
 Engineering  
 18850 Highway 190, Suite 100, Jacksonville, FL 32258  
 BRIAN M. MALMBERG, P.E. #594025

**HERNANDO COUNTY, DPW  
 ENGINEERING DIVISION**  
 ROAD NO. COUNTY PURCHASE ORDER NO.  
 HERNANDO COUNTY 19-RG0093/PH

**DETAILS**

SHEET NO.  
 C-23

PRINTED: 05/02/2023 - 12:39pm PRINTED BY: WA PATH: L:\21128-4\Cyril Dr Modifications.dwg(ENG)Current\21128-4-XS.dwg

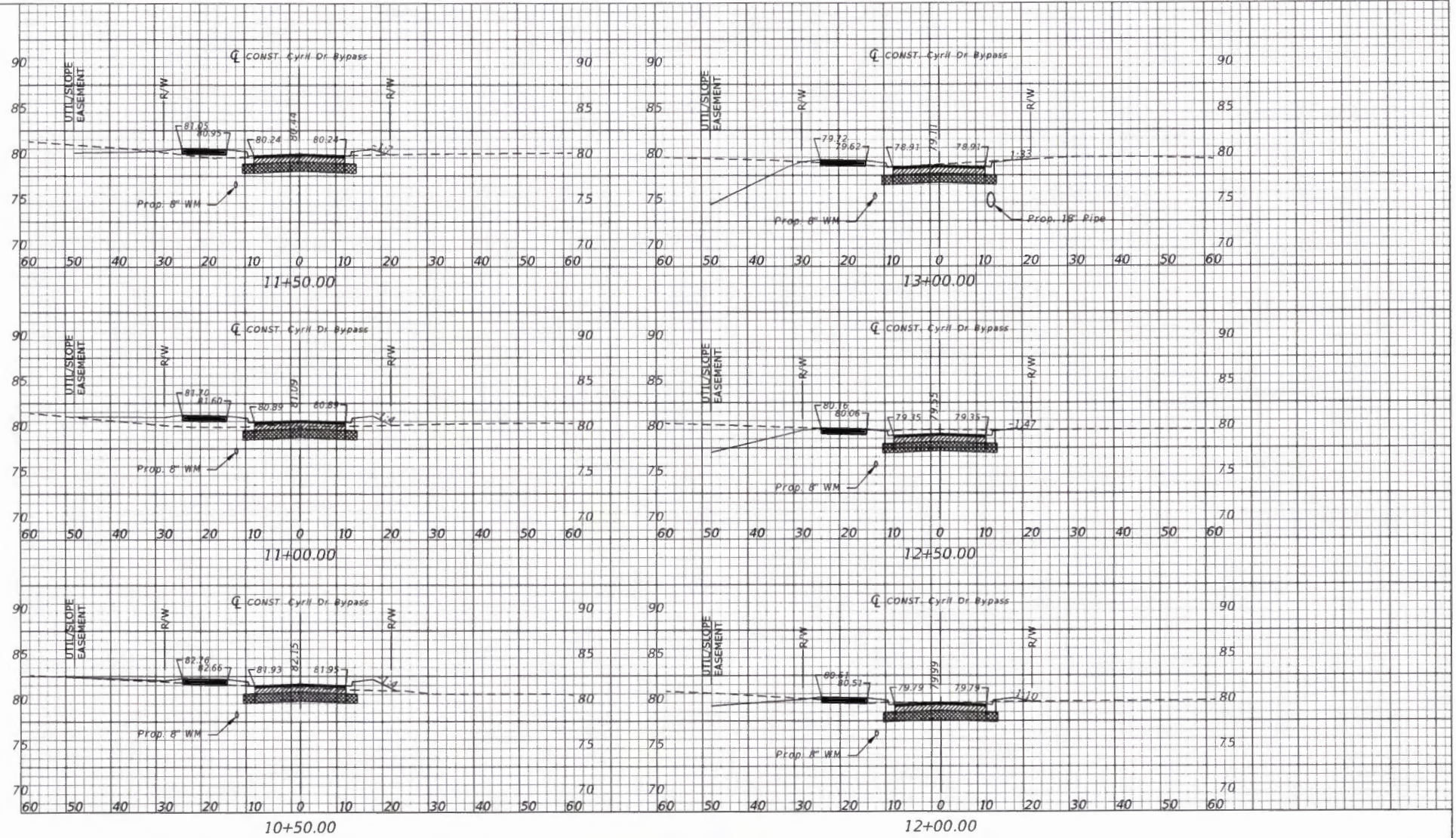

| REVISIONS |             |      |             |
|-----------|-------------|------|-------------|
| DATE      | DESCRIPTION | DATE | DESCRIPTION |
| -         | -           | -    | -           |
| -         | -           | -    | -           |

**Coastal**  
 Surveying  
 Planning  
 Engineering  
 980 Conditight Boulevard - Sarasota, Florida 34231  
 (941) 726-4433 - Fax (941) 726-4258  
 LB-0000142  
 BRIAN M. MALMBERG, P.E. #59405

|  |                 |                    |
|--|-----------------|--------------------|
| HERNANDO COUNTY, DPW<br>ENGINEERING DIVISION |                 |                    |
| ROAD NO.                                     | COUNTY          | PURCHASE ORDER NO. |
|  | HERNANDO COUNTY | 19-RG0093/PH       |

**CROSS SECTIONS (1)**

SHEET NO.  
C-24

PRINTED: 05/02/2023 - 12:40pm PRINTED BY: WA PATH: L:\21128-4\Civil Dr. Modifications\dwg\ENG\Current\21128-4-XS.dwg

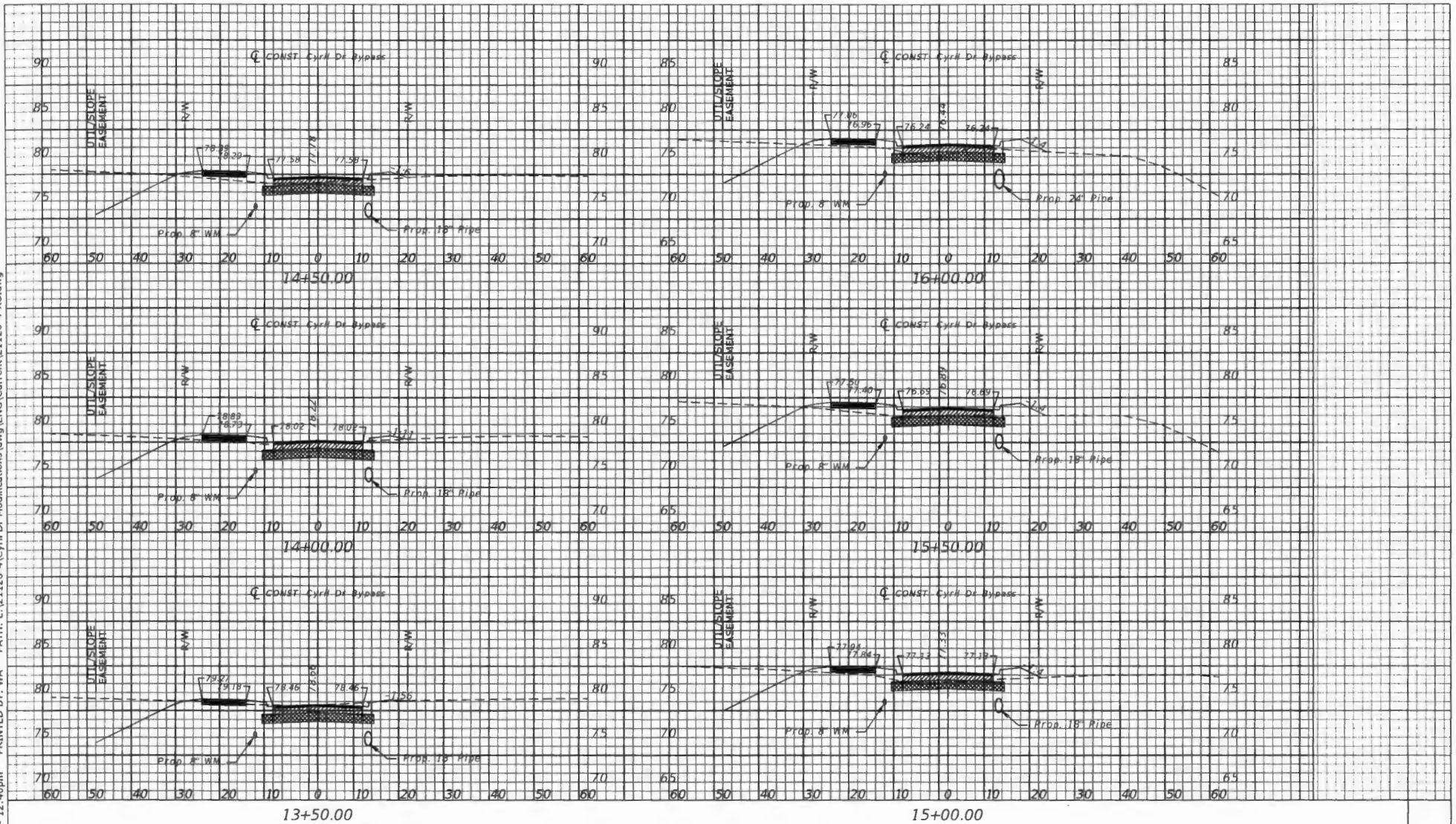

| REVISIONS |             |      |             |
|-----------|-------------|------|-------------|
| DATE      | DESCRIPTION | DATE | DESCRIPTION |
| -         | -           | -    | -           |
| -         | -           | -    | -           |

**Coastal**  
Engineering & Surveying  
 906 Cambridge Boulevard • Suite 100 • Palm Bay, FL 32909  
 (321) 736-6423 • Fax (321) 736-6239  
 CE-0000142

BRIAN M. MALMBERG, P.E. #59405

|  |                 |                    |
|--|-----------------|--------------------|
| HERNANDO COUNTY, DPW<br>ENGINEERING DIVISION |                 |                    |
| ROAD NO.                                     | COUNTY          | PURCHASE ORDER NO. |
|  | HERNANDO COUNTY | 19-RG0093/PH       |

CROSS SECTIONS (2)

SHEET NO.  
C-25

PRINTED: 05/02/2023 - 12:40pm PRINTED BY: WA PATH: L:\21128-4\Cyril Dr. Modifications\dwg\ENG\Current\21128-4-XS.dwg

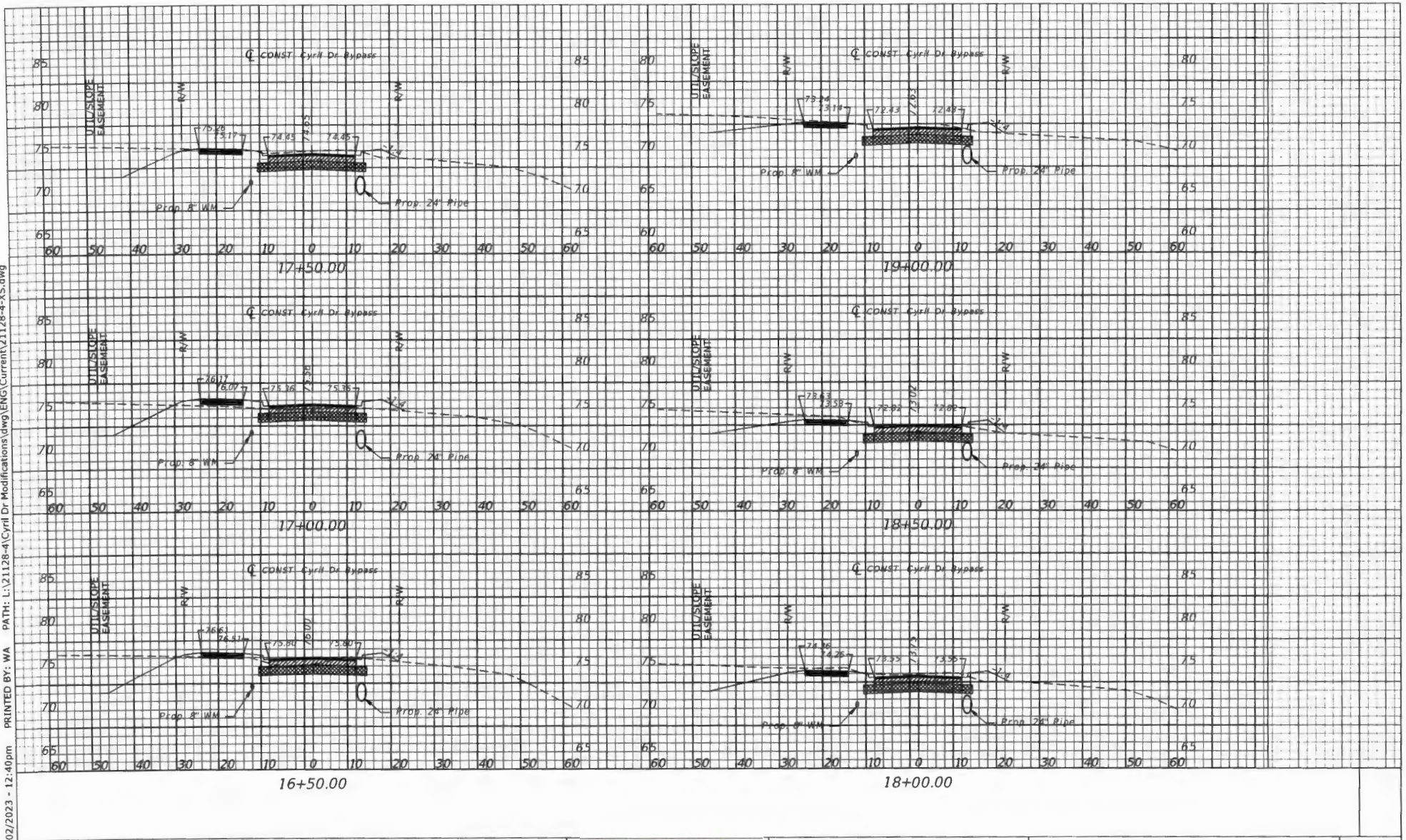

| REVISIONS |             |      |             |
|-----------|-------------|------|-------------|
| DATE      | DESCRIPTION | DATE | DESCRIPTION |
| -         | -           | -    | -           |
| -         | -           | -    | -           |

**Coastal**  
 Consulting Engineers  
 1000 Cambridge Boulevard - Stockville - Florida 34801  
 (904) 796-4422 - Fax (904) 796-4200  
 (904) 0000142  
 BRIAN M. MALMBERG, P.E. #594015

|  |                 |                    |
|--|-----------------|--------------------|
| HERNANDO COUNTY, DPW<br>ENGINEERING DIVISION |                 |                    |
| ROAD NO.                                     | COUNTY          | PURCHASE ORDER NO. |
|  | HERNANDO COUNTY | 19-RG0093/PH       |

|                           |  |
|---------------------------|--|
| <b>CROSS SECTIONS (3)</b> |  |
| SHEET NO.<br>C-26         |  |

PRINTED: 05/02/2023 - 12:40pm PRINTED BY: WA PATH: L:\21128-A\Cyrl Dr Modifications.dwg(ENG)\Current\21128-4-XS.dwg

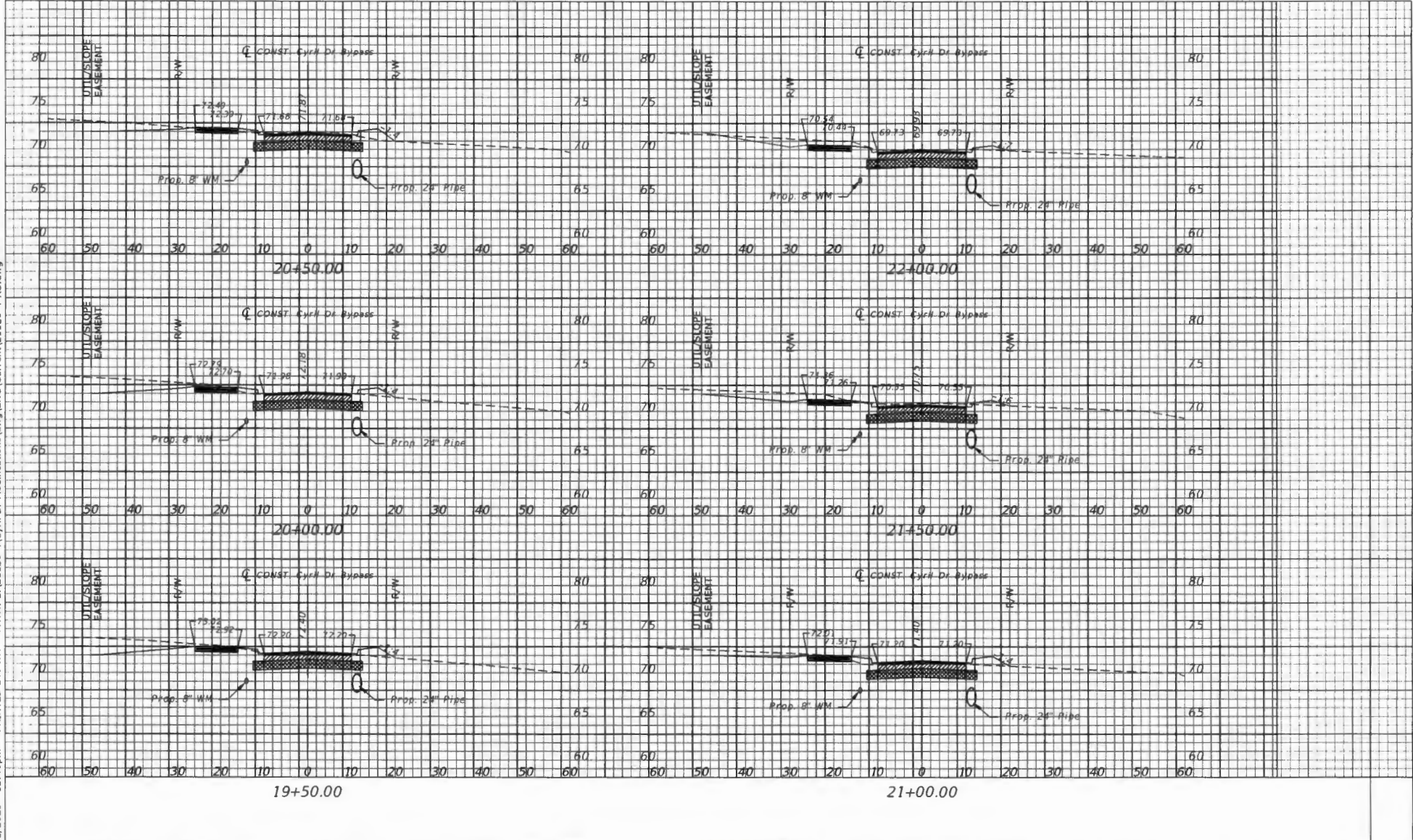

| REVISIONS |             |
|-----------|-------------|
| DATE      | DESCRIPTION |
|           |             |
|           |             |
|           |             |

**Coastal**  
Engineering & Surveying  
 366 Cambridge Boulevard - St. Cloud, FL 34501  
 (904) 776-0422 - Fax (904) 776-0426  
 18-0000142

BRIAN M. MALMBERG, P.E. #59405

|  |                    |                    |
|--|--------------------|--------------------|
| HERNANDO COUNTY, DPW<br>ENGINEERING DIVISION |                    |                    |
| ROAD NO.                                     | COUNTY             | PURCHASE ORDER NO. |
|  | HERNANDO<br>COUNTY | 19-RG0093/PH       |

CROSS SECTIONS (4)

SHEET NO.  
C-27

PRINTED: 05/02/2023 - 12:40pm PRINTED BY: WA PATH: L:\21128-A\Cyrl Dr. Modifications\dwg\ENG\Current\21128-4-XS.dwg

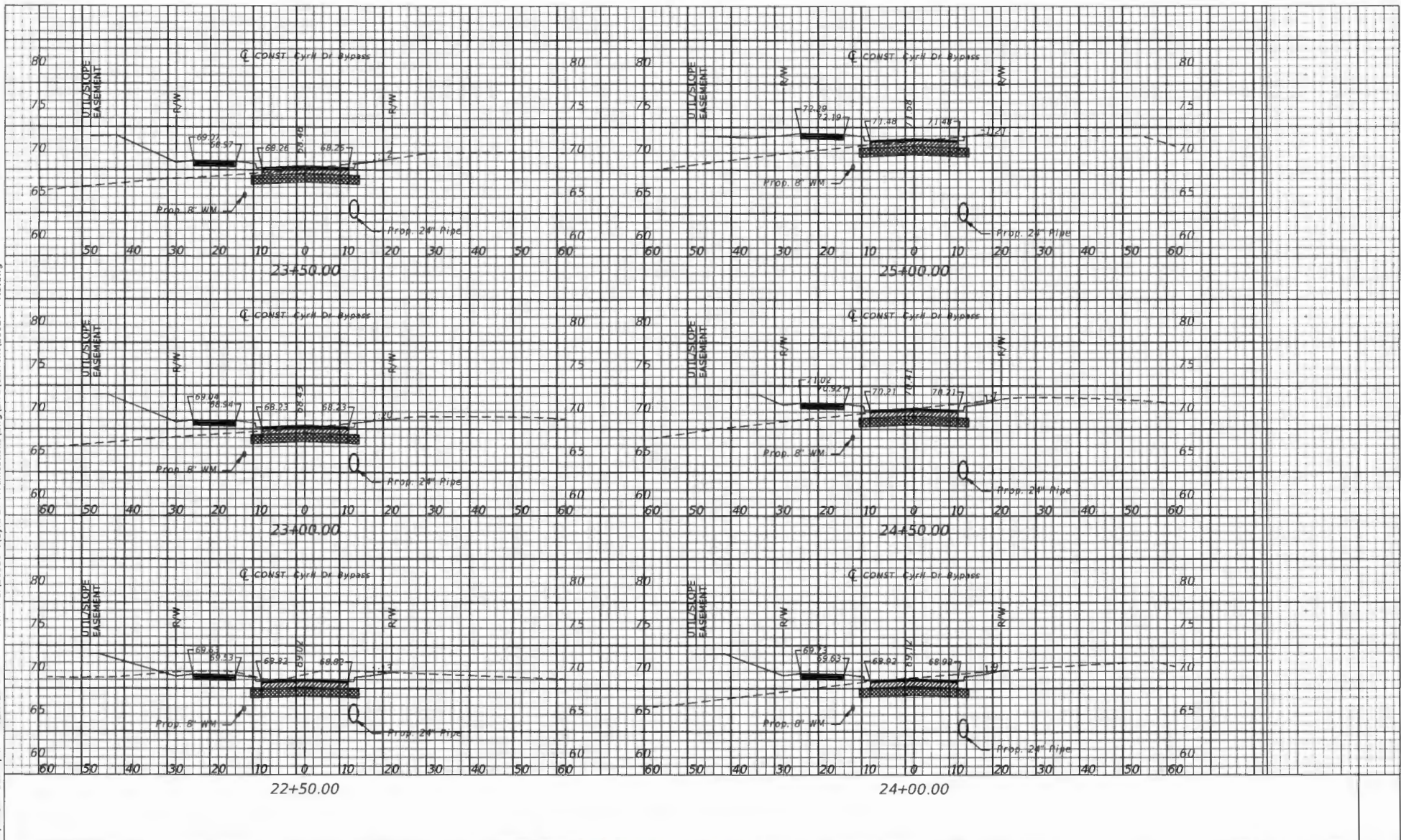

| REVISIONS |             |
|-----------|-------------|
| DATE      | DESCRIPTION |
|           |             |
|           |             |

**Coastal**  
 ENGINEERING  
 166 Cambridge Boulevard - Suite 400 - Florida 34601  
 (813) 776-8121 - Fax (813) 776-8120  
 BR-0000142  
 BRIAN M. MALMBERG, P.E. #59405

|  |                    |                    |
|--|--------------------|--------------------|
| HERNANDO COUNTY, DPW<br>ENGINEERING DIVISION |                    |                    |
| ROAD NO.                                     | COUNTY             | PURCHASE ORDER NO. |
|  | HERNANDO<br>COUNTY | 19-RG0093/PH       |

**CROSS SECTIONS (6)**

SHEET NO.  
C-28

PRINTED: 05/02/2023 - 12:40pm PRINTED BY: WA PATH: L:\21128-4\Civil Dr. Modifications\dwg\ENG\Current\21128-4-XS.dwg

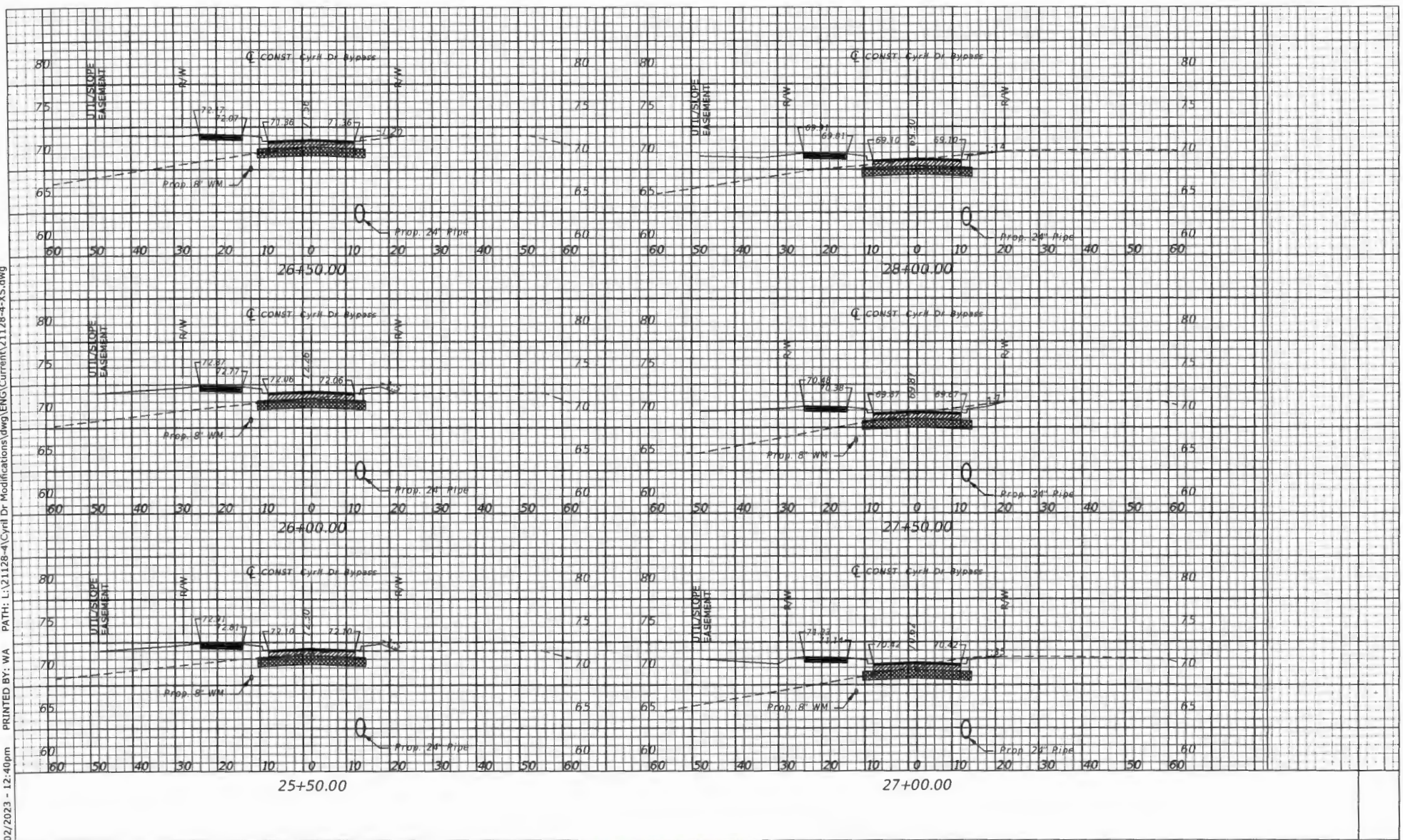

| REVISIONS |             |      |             |
|-----------|-------------|------|-------------|
| DATE      | DESCRIPTION | DATE | DESCRIPTION |
| -         | -           | -    | -           |
| -         | -           | -    | -           |

**Coastal**  
 Engineering & Construction, Inc.  
 988 Cordoba Blvd., Suite 1000, Ft. Lauderdale, FL 33304  
 (954) 796-6121 • Fax (954) 796-6130  
 EIR-0000142  
 BRIAN M. MALMERG, P.E. #59425

|  |                 |                    |
|--|-----------------|--------------------|
| HERNANDO COUNTY, DPW<br>ENGINEERING DIVISION |                 |                    |
| ROAD NO.                                     | COUNTY          | PURCHASE ORDER NO. |
|  | HERNANDO COUNTY | 19-RG0093/PH       |

CROSS SECTIONS (6)

SHEET NO.  
C-29



PRINTED: 05/02/2023 - 12:40pm PRINTED BY: WA PATH: L:\21128-4\Civil Dr. Modifications\dwg\ENG\Current\21128-4-XS.dwg

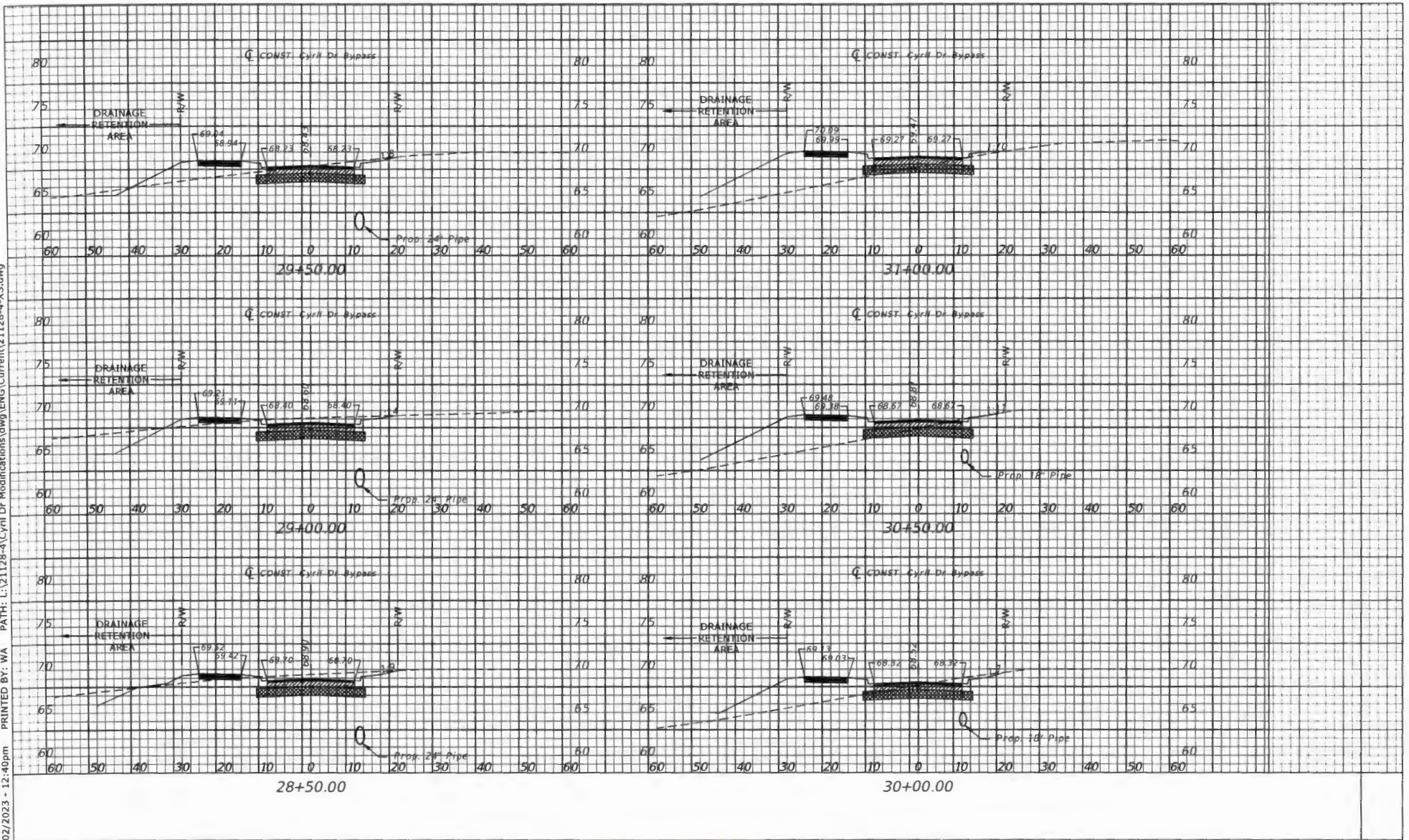

| REVISIONS |             |      |             |
|-----------|-------------|------|-------------|
| DATE      | DESCRIPTION | DATE | DESCRIPTION |
| -         | -           | -    | -           |
| -         | -           | -    | -           |

**Coastal**  
 Engineering & Construction  
 988 Clearwater Boulevard - Clearwater, Florida 34601  
 (813) 799-9433 - Fax (813) 799-8239  
 58-000112  
 BRIAN M. MALMBERG, P.E. #59405

|  |                 |                    |
|--|-----------------|--------------------|
| HERNANDO COUNTY, DPW<br>ENGINEERING DIVISION |                 |                    |
| ROAD NO.                                     | COUNTY          | PURCHASE ORDER NO. |
| -  | HERNANDO COUNTY | 19-RG0093/PH       |

**CROSS SECTIONS (7)**

SHEET NO.  
C-30

PRINTED: 05/02/2023 - 12:41pm PATH: L:\21128-4\Civil Dr Modifications.dwg(ENG)Current\21128-4-XS.dwg

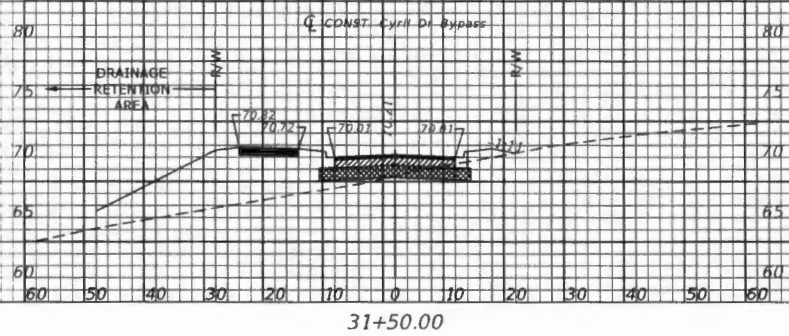
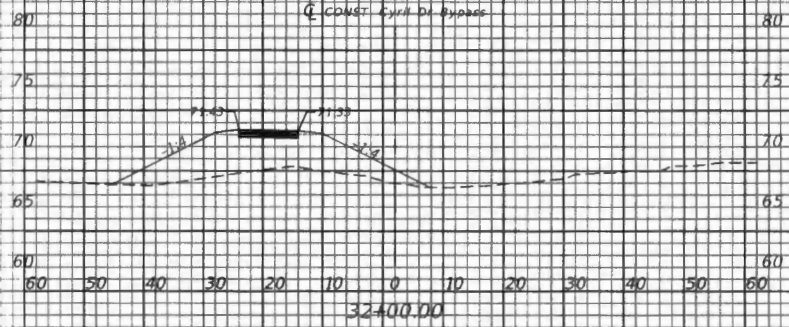

| REVISIONS |             |
|-----------|-------------|
| DATE      | DESCRIPTION |
|           |             |
|           |             |
|           |             |

**Coastal** ENGINEERING

3801 Cambridge Boulevard - Stockville - Florida 34501  
 (352) 795-8221 - Fax: (352) 795-8220  
 13000 Highway 19  
 Ft. Myers, FL 33907

BRIAN M. MAIMBERG, P.E. #59405

|  |                    |                    |
|--|--------------------|--------------------|
| HERNANDO COUNTY, DPW<br>ENGINEERING DIVISION |                    |                    |
| ROAD NO.                                     | COUNTY             | PURCHASE ORDER NO. |
|  | HERNANDO<br>COUNTY | 19-RG0093/PH       |

CROSS SECTIONS (8)

SHEET NO.  
C-31



**SITE DATA**

PROJECT NAME: **CYRIL DR BYPASS**  
 PROJECT DESCRIPTION: **COUNTY ROAD**

LOCATION: **S 04 T 23S R 21E**

PROJECT SIZE: **± 8.08 AC** SIZE OF DISTURBED AREA: **± 8.08 AC**

SITE MAP: **SEE CONSTRUCTION PLANS COVER SHEET**  
 EXISTING TOPOGRAPHY: **SEE DEMOLITION SHEETS**

PROPOSED TOPOGRAPHY: **SEE CONSTRUCTION PLANS PLAN & PROFILE SHEETS**

PREDEVELOPMENT DRAINAGE MAP: **SEE FIGURE 6 OF THE SWERP**

POST-DEVELOPMENT DRAINAGE MAP: **SEE CONSTRUCTION PLANS DRAINAGE MAP SHEETS**

SCS SOIL DATA:  
 # NAME HSG  
**14 CANDLER A**

ADDITIONAL DATA INCLUDING **GEOTECHNICAL STUDY AND STORMWATER MANAGEMENT REPORT** ARE AVAILABLE FROM THE ENGINEER.

RUNOFF COEFFICIENTS:  
 PREDEVELOPMENT C VALUE = 0.1 UNPAVED  
 POST-DEVELOPMENT C VALUE = 0.1 UNPAVED  
 = 0.5 WITHIN PAVED R/W  
 = 0.6 DEVELOPED LOTS

DISCHARGE POINTS AND RECEIVING WATER OR MS4 (UP TO 100 YR / 24 HR EVENT)  
 CLOSED BASIN NO OFF-SITE DISCHARGE

FDOT PRECIPITATION ZONE: **ZONE 6**

WATER MANAGEMENT DISTRICT RAINFALL DATA:  
 2.3 YR / 24 HR = 4.7 INCHES  
 5 YR / 24 HR = 5.6 INCHES  
 25 YR / 24 HR = 9.5 INCHES  
 10 YR / 24 HR = 7.5 INCHES  
 100 YR / 24 HR = 12.8 INCHES

**CONSTRUCTION ACTIVITIES**

1. Sequence of Major Soil Disturbing Activities  
 For each construction phase clear and grub as necessary for installation of perimeter controls only. Install perimeter controls before beginning other land disturbing activities. Remove perimeter controls only after all upstream areas are stabilized.
  - A. Clearing, grubbing and earthwork for ponds (unless approved otherwise).
  - B. Clearing, grubbing and earthwork for swales.
  - C. Storm sewer construction. Install storm pipe in the upstream direction.
  - D. Clearing and grubbing for utility installation.
  - E. Clearing, grubbing and earthwork associated with pavement and buildings.
  - F. Complete site work.
  - G. Remove erosion control measures prior to final demobilization.
2. Areas of Soil Disturbing Activities  
 Any areas where permanent features are shown to be constructed shall be disturbed.
3. Areas to be Stabilized  
 All areas disturbed during construction shall be stabilized unless specifically shown otherwise.

**CONTROLS**

The following discussion defines general guidelines for the use of erosion/sediment controls and stabilization.

1. Temporary and permanent stabilization practices.
  - A. Temporary Sodding:  
 Install at the limits of phasing in all locations where construction activities have ceased and the likelihood of erosion is high.
  - B. Temporary Grassing:  
 Install at all locations where construction activities has temporarily stopped for a period to exceed 14 days.
  - C. Permanent planting, sodding and seeding:  
 All disturbed areas not paved will ultimately receive permanent sodding, seed or mulch unless specifically shown otherwise in plans.
2. Structural Controls.  
 Intended to divert, store, retain or otherwise limit storm water flow. Structural controls shall be installed prior to any earthwork or construction activity.
  - A. Silt Fence:  
 Shall be used
    - around the perimeter of project area,
    - around wetlands or other surface waters,
    - where existing ground slopes away from the project,
    - or wherever there is potential for sediment to migrate offsite.
 Typical useful life of silt fence is 6 months.  
 Sheet flow areas may require additional silt fence.  
 NOTE: Additional silt fence may also be required to designate limits of construction, protect trees, or satisfy local development requirements. Stockpile areas shall include silt fence around the perimeter.
  - B. Synthetic Hay Bales  
 May be used as temporary sediment barrier. The useful life of synthetic hay bales depends on exposure to ultra-violet light but is typically 3 months.
  - C. Rock Bags  
 May be used as temporary measure for inlet protection. Primary use shall be around curb type inlets.
  - D. Turbidity Barriers  
 Shall include staked or floating type, as required, wherever there is a point source discharges from project area to surface water. Typical useful life of staked turbidity barriers is 6 months.
3. Sediment Basins for areas disturbing 10 acres or more.  
 Sumps or traps are required to provide 3,600 cu ft of storage per acre drained. When discharge is to an Outstanding Florida Waterway, Storage must be sufficient to accommodate the 10 year / 24 hour storm.  
 Requirement for sediment trap may be satisfied by utilizing the project storm water ponds. If so, Ponds shall be cleaned of excess sediment prior to final acceptance.

PRINTED: 05/02/2023 - 12:41pm PATH: L:\2112B-4\Cyril Dr Modifications\dwg\ENG\Current\2112B-4-EC.dwg

| REVISIONS |             |      |             |
|-----------|-------------|------|-------------|
| DATE      | DESCRIPTION | DATE | DESCRIPTION |
|           |             |      |             |



**Coastal**  
 Engineering Associates, Inc.  
 980 Cambridge Boulevard • Doral, Florida 33015  
 (305) 796-8433 • Fax (305) 796-8359  
 (800) 607-142

BRIAN M. MALMBERG, P.F. #59405

|  |                 |                    |
|--|-----------------|--------------------|
| HERNANDO COUNTY, DPW<br>ENGINEERING DIVISION |                 |                    |
| ROAD NO.                                     | COUNTY          | PURCHASE ORDER NO. |
|  | HERNANDO COUNTY | 19-RG0093/PH       |

|                            |  |
|----------------------------|--|
| <b>EROSION CONTROL (2)</b> |  |
|                            |  |

|          |
|----------|
| SHEET NO |
| C-33     |

PRINTED: 05/02/2023 - 12:41pm. PRINTED BY: WA PATH: L:\21128-4\Civil Dr. Modifications.dwg\ENG\Current\21128-4-EC.dwg

4. **Permanent storm water management controls.**  
As individual phases of construction are performed, permanent control structures shall be installed.

5. **Other Pollutant Controls.**

**A. Waste Disposal:**  
The Contractor shall be responsible for maintaining field records of their SWPPP activities including disposal of construction debris and waste.

The Contractor shall provide litter control and collection within the project boundaries during construction activities. Any fertilizer, hydrocarbon, or other chemical containers shall be disposed of by the contractor according to EPA standard practices as detailed by the manufacturer. No solid materials including building and construction debris shall be placed in, or discharged to, wetlands, surface waters or buried on site.

**B. Offsite Vehicle Tracking:**  
Loaded haul trucks shall be covered by a tarpaulin. In addition, the Contractor shall utilize one or more of the following acceptable methods of control:

1. Excess dirt on paved roads shall be removed daily.
2. Soil Tracking Prevention Device may be used where vehicles leave the project area (or enter nearest paved road).
3. Contractor shall provide pollution control by implementing dust control with water application while dust generating activities are conducted.

**C. Herbicides / Pesticides:**  
Application rates shall conform to applicable local, state and federal regulations.

**D. Toxic Substances:**  
Storage, application, generation, migration of all toxic substances shall conform to applicable local, state and federal regulations. Containment areas shall be provided whenever potentially hazardous materials are stored on site.

**E. Stockpiles:**  
Stockpiling topsoil shall be stockpiled so that natural drainage is not obstructed and no offsite sedimentation occurs. Soil stockpiles should be protected or adequately covered from stormwater during construction. Simple protection measures can include silt fence or a trench around the base of the stockpile. A tarp or temporary seeding may also provide adequate cover for a soil stockpile. Stockpiles should not be placed near the perimeter of the site, near a waterbody or storm drain inlet, or within 10 feet of an infiltration/exfiltration system. If a stockpile is to remain for an extended period of time adequate long term stabilization and maintenance is required and at a minimum should include silt fence and permanent seeding with regular monitoring and maintenance.

**F. Dust Control:**  
In addition to "Temporary and permanent stabilization practices" described in Item 1 above, during construction/excavation operations periodic watering of exposed soil will be used to control dust. The use of calcium chloride, oils, or other dust control agents is not permitted.

6. **Non-stormwater Discharges.**  
No non-stormwater discharges to surface waters, wetlands or the MS4 shall be allowed except as specifically approved by applicable permits and regulations.

**MAINTENANCE**

The Contractor shall be responsible for daily inspection and maintenance of all control devices throughout the construction phase and removal of control devices when no longer necessary.

The following practices shall be used to maintain controls.

1. The Contractor shall maintain rain gages on the project site and keep a record of daily rainfall.
2. The Contractor shall check and ensure proper operation of the controls. If a repair is necessary, it shall be initiated within 24 hours of the inspection.
3. Built-up sediment shall be removed when it has reached 1/3 the height of barrier.
4. Any controls which are not functioning as intended shall be repaired or replaced.
5. Sediment sumps, if designed and installed, should have sediment removed as necessary to allow for efficient removal of suspended particles. They should be re-excavated to the design finish grade elevation, if silted in.

Temporary and permanent seeding shall be inspected for bare spots, washouts, and healthy growth. Soil tracking prevention devices shall be maintained to prevent clogging of rock bedding which may impede usefulness of the structure.

**NOTE:** The PERMITTEE is responsible for ensuring that all controls are properly maintained during and after construction.

**INSPECTION AND DOCUMENTATION PROCEDURES**

The Contractor shall be responsible for completing weekly inspection report form and maintaining documentation for 3 years following final stabilization. The Contractor shall submit copies of these reports to the owner prior to final payment for work shown within these construction plans. Additional inspection and documentation must be completed within 24 hours after any significant rainfall event.

**NOTE:** For NPDES, a significant rainfall shall be 0.5 inches or greater. For ERP, a significant rainfall shall be 0.25 inches or greater. To eliminate confusion, Contractor is advised to carryout inspections after rainfall exceeding 0.25 inches. For projects with minimal potential for discharge to surface waters, it may be possible to adjust this criteria. Contact the Engineer for details.

Where sites have been permanently stabilized, inspections/reports shall be conducted at least once per month until construction activities have ceased and NOT has been submitted.

Minimum inspection requirements shall include:

- Points of discharge to waters of the State.
- Points of discharge to the MS4 (municipal storm sewer).
- Disturbed areas of the site that have not been stabilized.
- Areas used for storage of materials that may create a pollution source (i.e. stockpiles, fuel drums, construction debris) and are exposed to rainfall.
- Structural Controls
- Storm water Management Controls
- Locations where vehicles enter and exit the site.

The Contractor shall initiate repairs / corrections within 24 hours of any items found to be in non-compliance with the associated permit requirements. If inspections indicate that the installed stabilization and structural practices are not sufficient to minimize erosion, retain sediment, and prevent the discharge of pollutants Contractor shall complete corrective measures as needed. Contact the Engineer prior to modifying any structural controls which are specifically shown in the construction plans.

**NOTE:** Specific conditions of all permits may require additional activities above and beyond those outlined above. Check all permit conditions as issued by regulatory agencies to ensure compliance.

| REVISIONS |             |      |             |
|-----------|-------------|------|-------------|
| DATE      | DESCRIPTION | DATE | DESCRIPTION |
| -         | -           | -    | -           |
| -         | -           | -    | -           |



9850 Constitution Boulevard • Boca Raton, Florida 33431  
 (561) 756-9423 • Fax (561) 756-6250  
 EIR-0006142  
**BRIAN M. MALMBERG, P.E. #59405**

|  |                 |                    |
|--|-----------------|--------------------|
| HERNANDO COUNTY, DPW<br>ENGINEERING DIVISION |                 |                    |
| ROAD NO.                                     | COUNTY          | PURCHASE ORDER NO. |
| -  | HERNANDO COUNTY | 19-RG0093/PH       |

|                            |
|----------------------------|
| <b>EROSION CONTROL (3)</b> |
| SHEET NO.<br>C-34          |

PRINTED: 05/02/2023 - 12:41pm PRINTED BY: WA PATH: L:\21128-4\Civil Dr. Modifications\dwg\ENG\Current\21128-4-EC.dwg

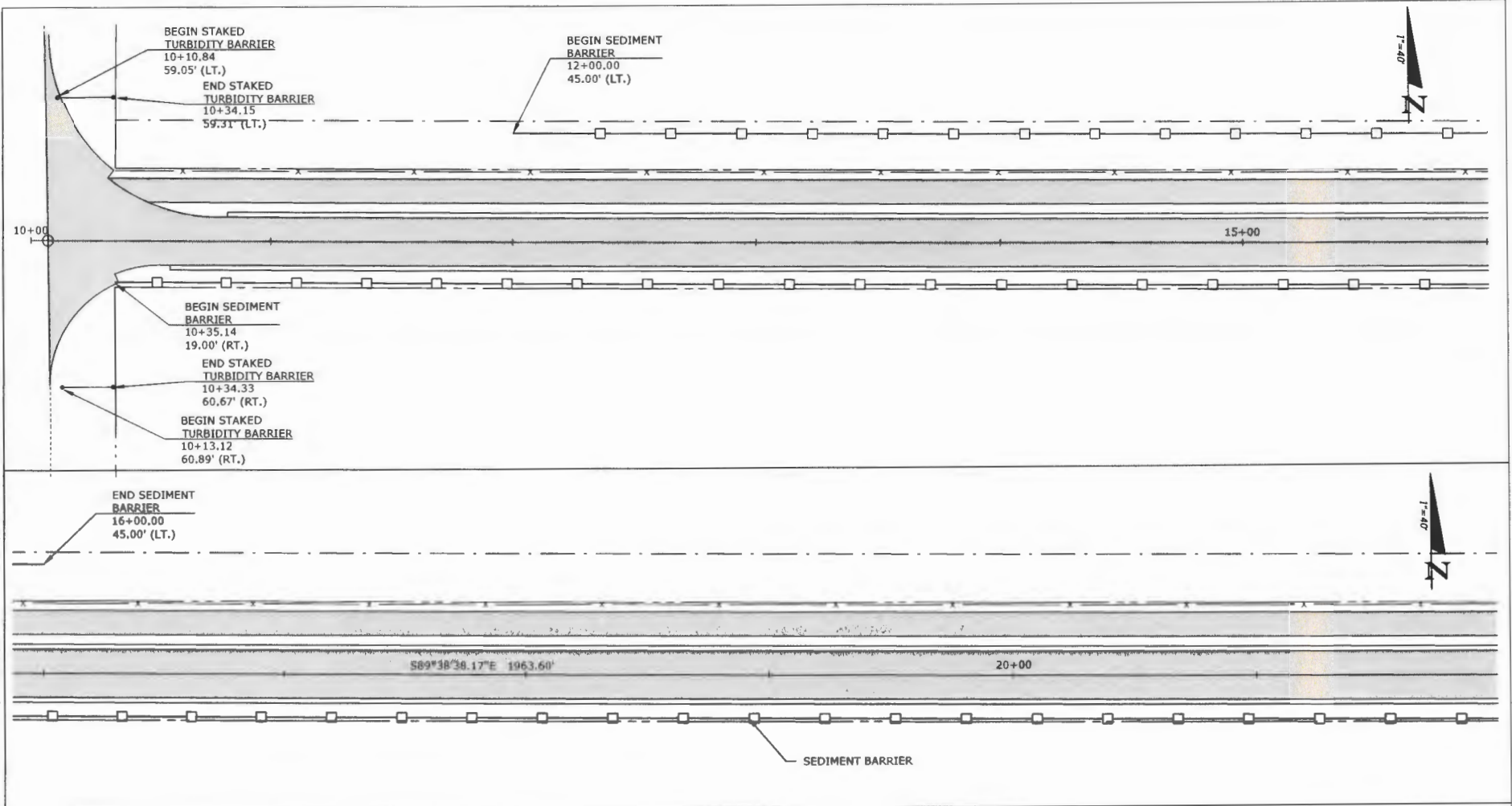

| REVISIONS |             |      |             |
|-----------|-------------|------|-------------|
| DATE      | DESCRIPTION | DATE | DESCRIPTION |
| -         | -           | -    | -           |
| -         | -           | -    | -           |

**Coastal**  
 Engineering  
 18000 Highway 19, Suite 200  
 Fort Myers, FL 33907  
 (941) 942-1111 • Fax (941) 942-1112  
 BRIAN M. MALMBERG, P.E. #59405

|  |                 |                    |
|--|-----------------|--------------------|
| HERNANDO COUNTY, DPW<br>ENGINEERING DIVISION |                 |                    |
| ROAD NO.                                     | COUNTY          | PURCHASE ORDER NO. |
|  | HERNANDO COUNTY | 19-RG0093/PH       |

|                            |  |
|----------------------------|--|
| <b>EROSION CONTROL (4)</b> |  |
| SHEET NO.<br>C-35          |  |

PRINTED: 05/02/2023 - 12:41pm PRINTED BY: WA PATH: L:\21128-4\Civil Dr. Modifications\dwg\ENG\Current\21128-4-EC.dwg

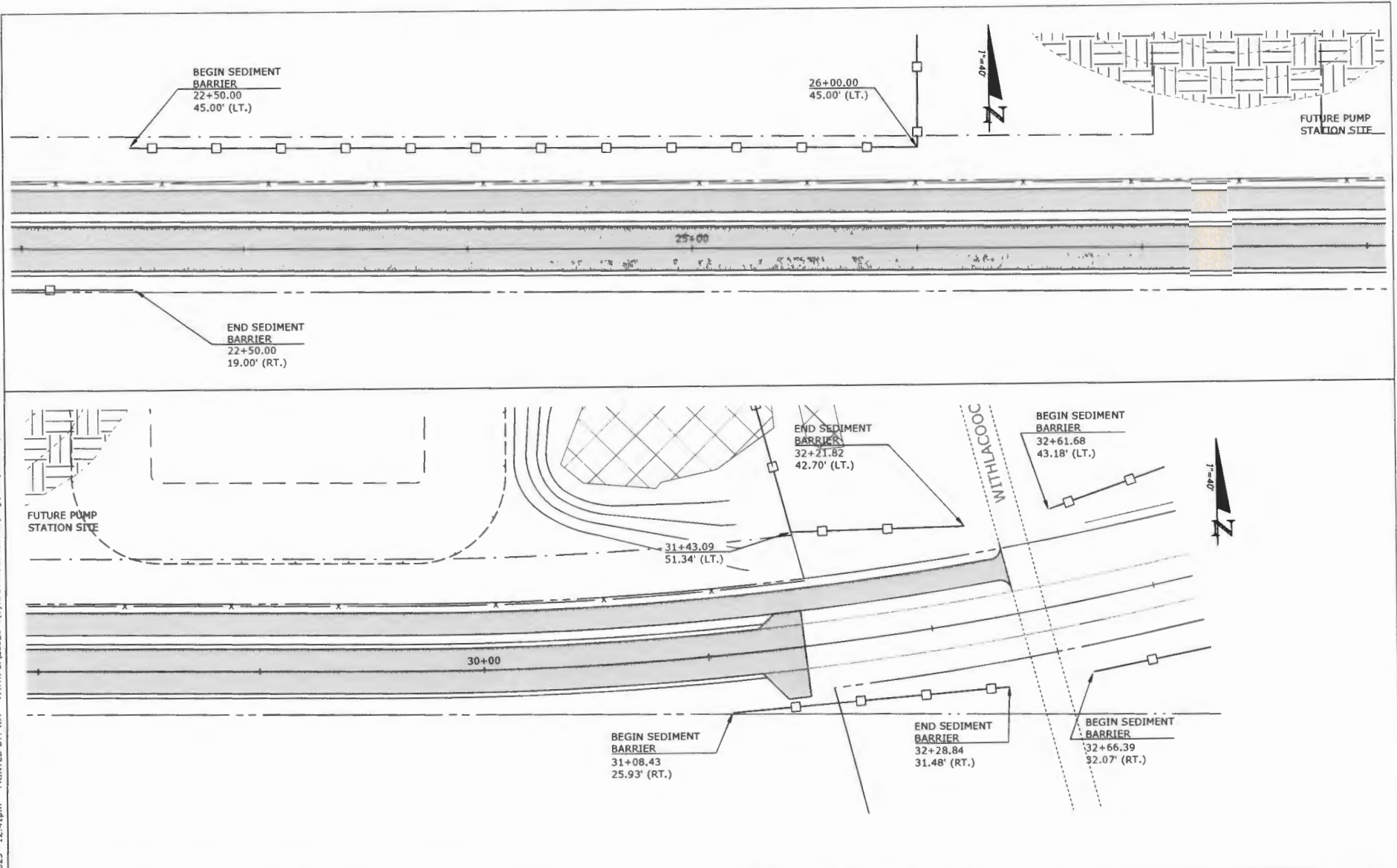

|      |             | REVISIONS |             |
|------|-------------|-----------|-------------|
| DATE | DESCRIPTION | DATE      | DESCRIPTION |
| -    | -           | -         | -           |
| -    | -           | -         | -           |

**Coastal**  
INCORPORATED  
 9880 Conchobatch Boulevard - Brooksville - Florida 34601  
 (813) 796-8222 - Fax (813) 796-8259  
 05-0000142  
**BRIAN M. MALMBERG, P.E. #59405**

|  |                 |                    |
|--|-----------------|--------------------|
| HERNANDO COUNTY, DPW<br>ENGINEERING DIVISION |                 |                    |
| ROAD NO.                                     | COUNTY          | PURCHASE ORDER NO. |
|  | HERNANDO COUNTY | 19-RG0093/PH       |

**EROSION CONTROL (6)**

|           |
|-----------|
| SHEET NO. |
| C-36      |

PRINTED: 05/02/2023 - 12:41pm PRINTED BY: WA PATH: L:\21128-4\Civil Dr. Modifications\dwg\ENG\Current\21128-4-EC.dwg

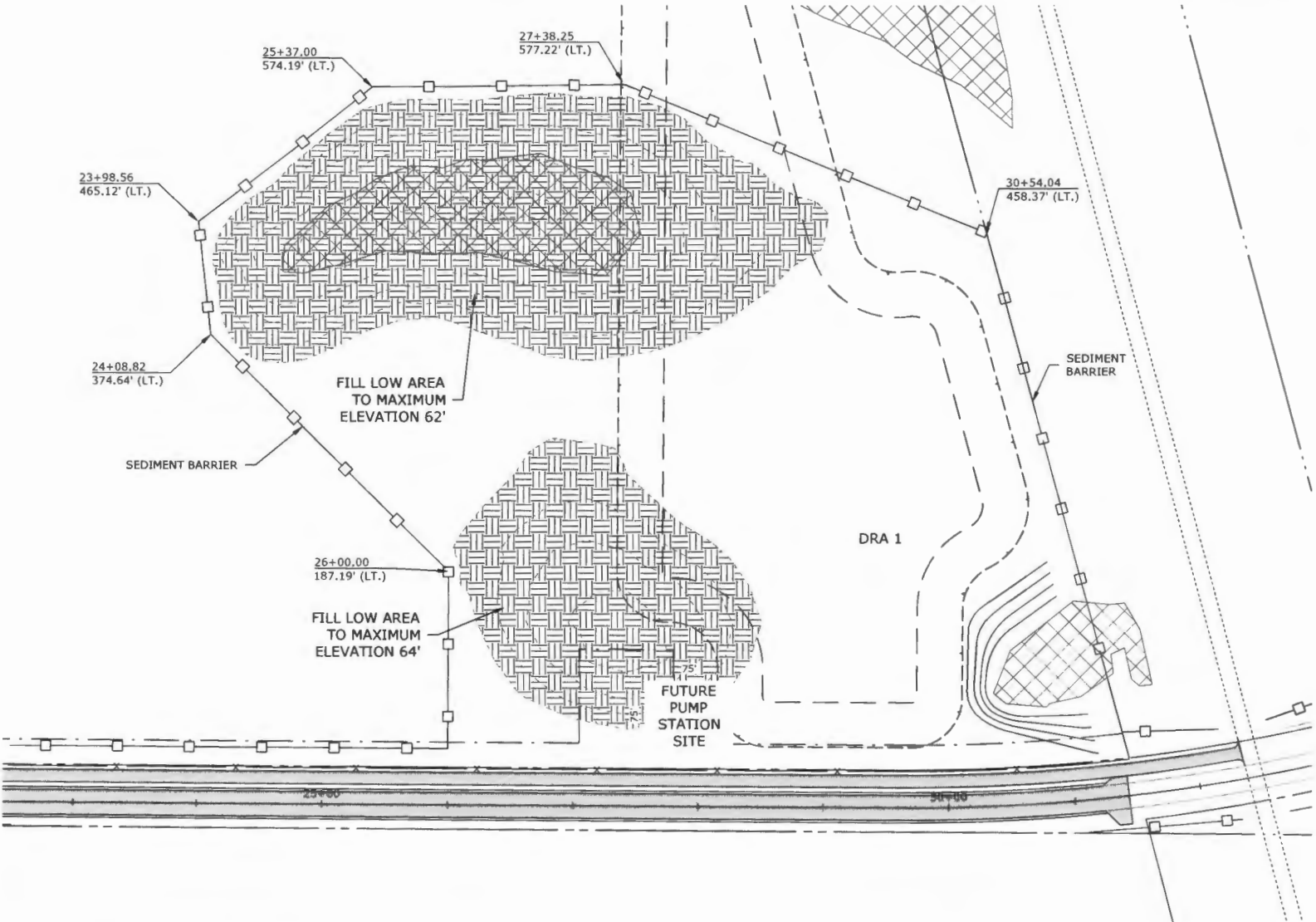

| REVISIONS |             |
|-----------|-------------|
| DATE      | DESCRIPTION |
|           |             |
|           |             |

**Coastal** Engineering  
 18000 Highway 19  
 Suite 200  
 Fort Myers, FL 33903  
 (941) 938-8333 • Fax (941) 938-8339  
 (941) 938-0012

**BRIAN M. MALMBERG, P.E. #59405**

|  |                    |                    |
|--|--------------------|--------------------|
| HERNANDO COUNTY, DPW<br>ENGINEERING DIVISION |                    |                    |
| ROAD NO.                                     | COUNTY             | PURCHASE ORDER NO. |
|  | HERNANDO<br>COUNTY | 19-RG0093/PH       |

**EROSION CONTROL (6)**

|           |
|-----------|
| SHEET NO. |
| C-37      |



PRINTED: 05/02/2023 - 12:42pm PRINTED BY: WA PATH: L:\21128-4\Cyril Dr Modifications\dwg\ENG\Current\21128-4-UT.dwg

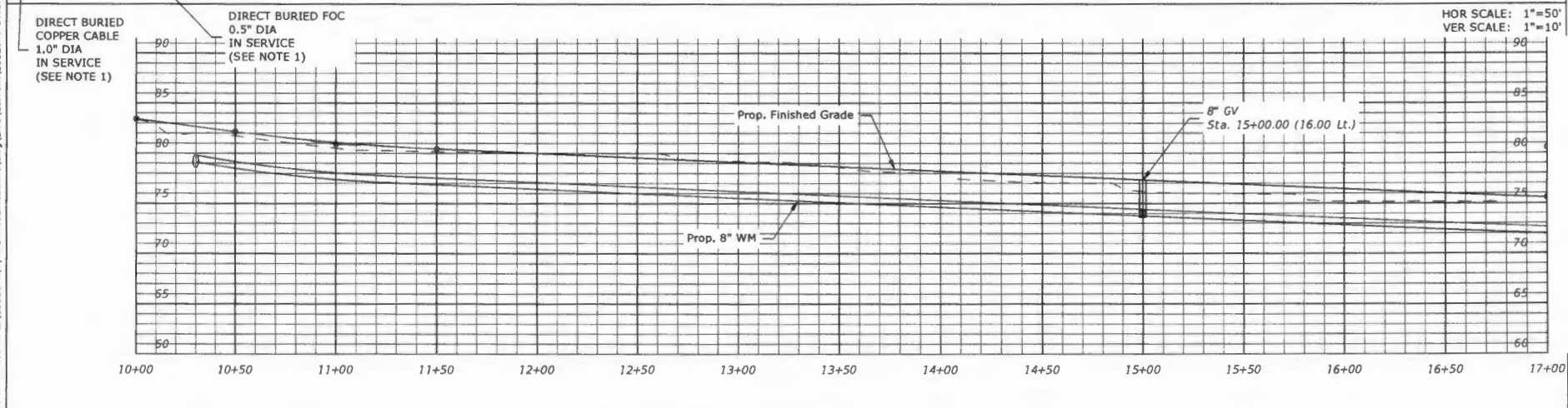
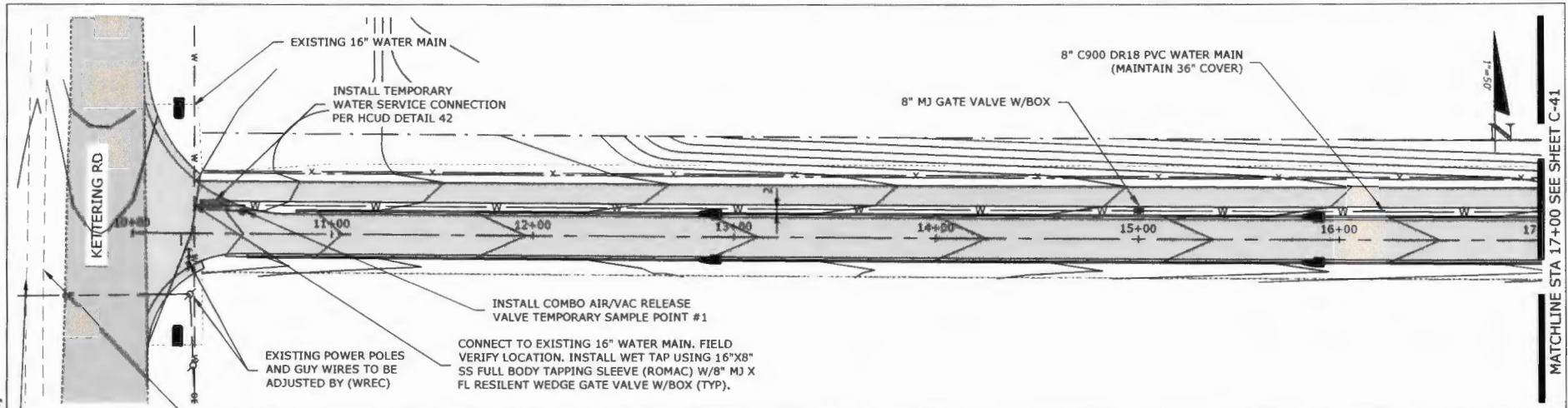

**NOTES:**  
 1. FOR REFERENCE ONLY. ATT-D PROVIDED APPROXIMATE LOCATIONS OF EXISTING UTILITIES ON 5/27/2020. CONTRACTOR TO LOCATE ALL UTILITIES BEFORE CONSTRUCTION.

| REVISIONS |             |
|-----------|-------------|
| DATE      | DESCRIPTION |
|           |             |
|           |             |

**Coastal**  
 988 Constitution Boulevard - Jacksonville, Florida 32201  
 (904) 796-9423 - Fax: (904) 796-8350  
 www.coastal-engineering.com  
 BRIAN M. MALMBERG, P.E. #59405

|  |                 |                    |
|--|-----------------|--------------------|
| HERNANDO COUNTY, DPW<br>ENGINEERING DIVISION |                 |                    |
| ROAD NO.                                     | COUNTY          | PURCHASE ORDER NO. |
|  | HERNANDO COUNTY | 19-RG0093/PH       |

**UTILITY ADJUSTMENTS (1)**

|           |
|-----------|
| SHEET NO. |
| C-38      |

MATCHLINE STA 17+00 SEE SHEET C-41

PRINTED: 05/02/2023 - 12:42pm PRINTED BY: WA PATH: L:\21128-4\Cyril Dr Modifications\dwg\ENG\Current\21128-4-UT.dwg

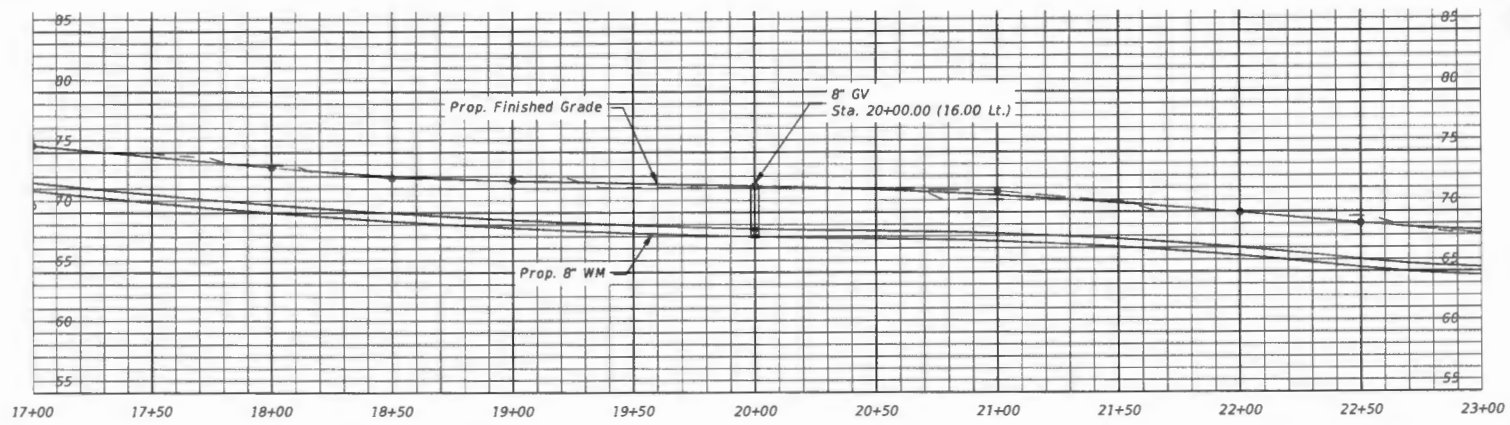
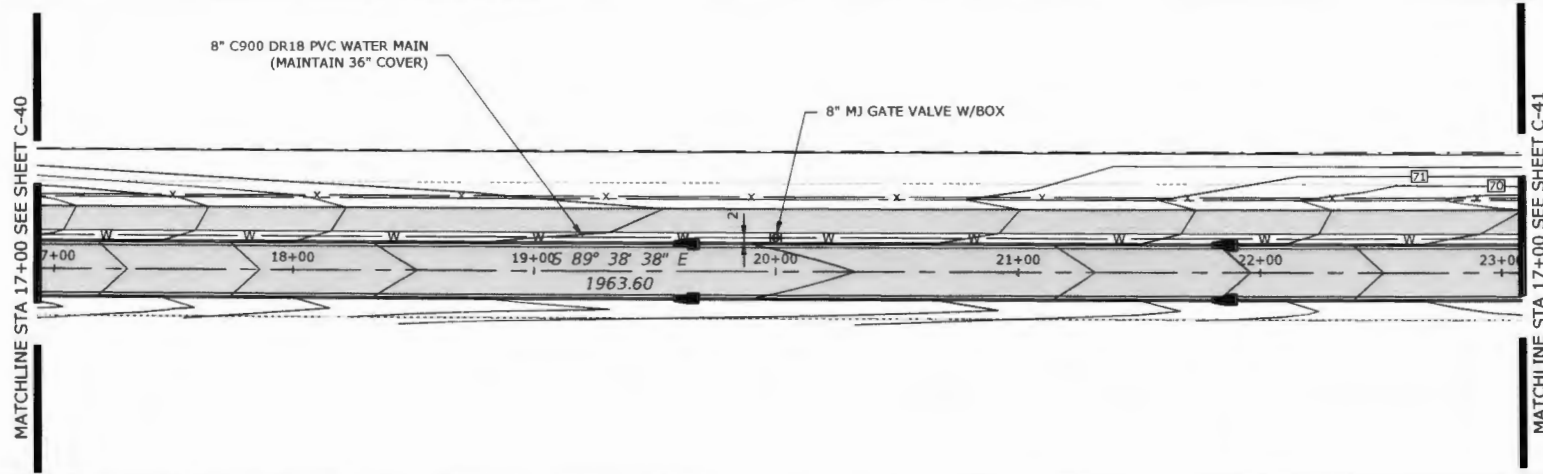

HOR SCALE: 1"=50'  
VER SCALE: 1"=10'

| REVISIONS |             |
|-----------|-------------|
| DATE      | DESCRIPTION |
|           |             |
|           |             |

**Coastal**  
Engineering Associates, Inc.  
1800 Cambridge Blvd., Suite 200, Ft. Lauderdale, FL 33305  
Phone: (954) 796-8123 Fax: (954) 796-8355  
www.coastaleng.com

**BRIAN M. MALMBERG, P.E. #59405**

|  |                 |                    |
|--|-----------------|--------------------|
| HERNANDO COUNTY, DPW<br>ENGINEERING DIVISION |                 |                    |
| ROAD NO.                                     | COUNTY          | PURCHASE ORDER NO. |
|  | HERNANDO COUNTY | 19-RG0093/PH       |

**UTILITY ADJUSTMENTS (2)**

|           |
|-----------|
| SHEET NO. |
| C-39      |

MATCHLINE STA 17+00 SEE SHEET C-40

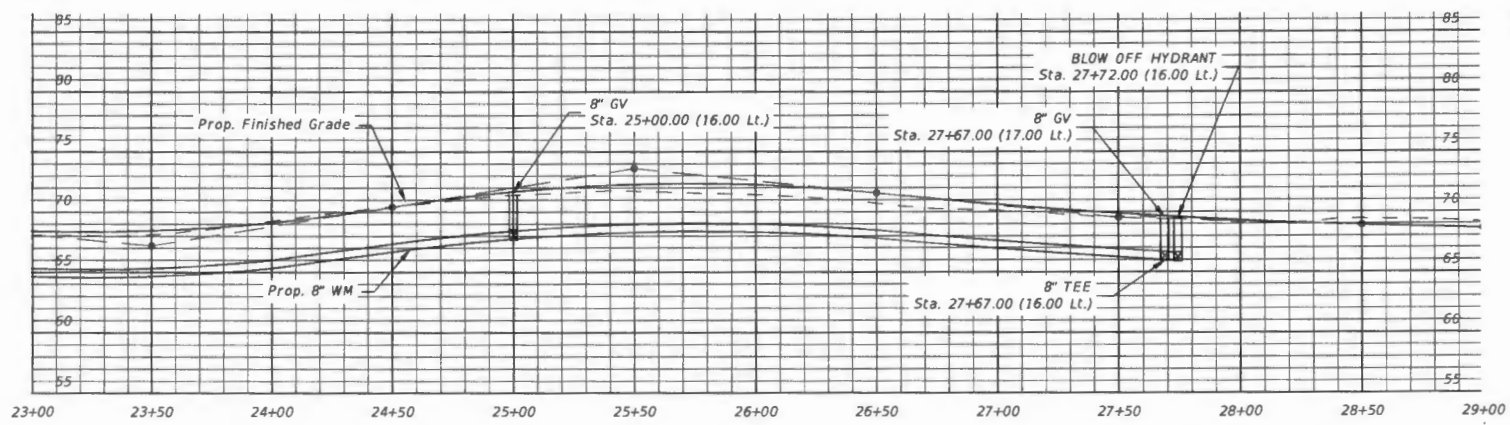
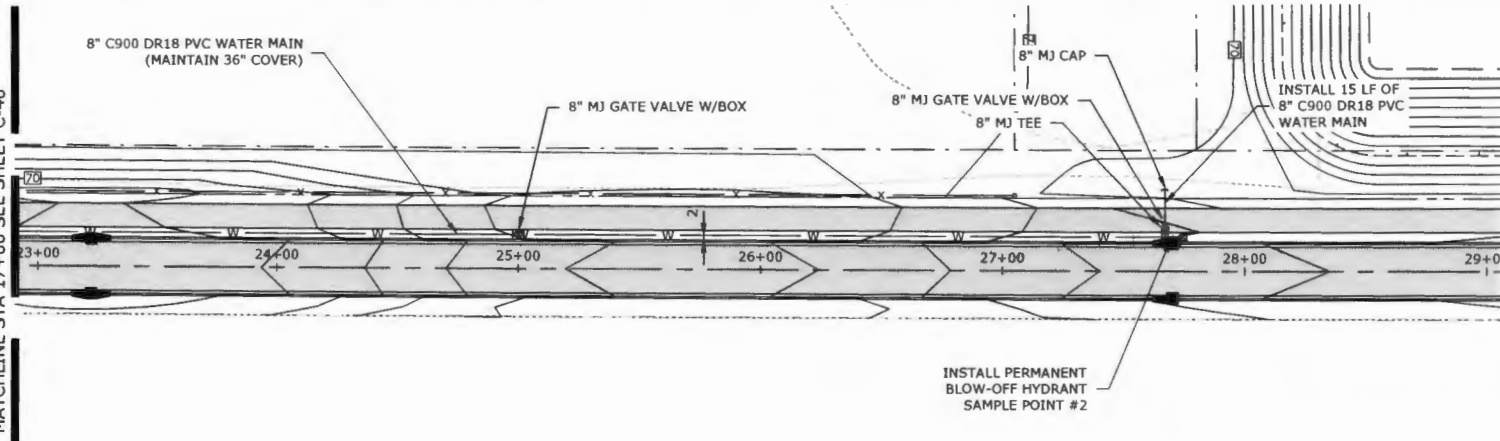

PRINTED: 05/02/2023 - 12:42pm PRINTED BY: WA PATH: L:\21128-4\Cyrl Dr Modifications\dwg\ENG\Current\21128-4-UT.dwg

| REVISIONS |             |
|-----------|-------------|
| DATE      | DESCRIPTION |
|           |             |
|           |             |

**Coastal** Engineering & Surveying, Inc.  
 966 Cambridge Boulevard • Boca Raton, Florida 33401  
 (561) 756-0433 • Fax (561) 756-0339  
 EIR-0000142

BRIAN M. MALMBERG, P.E. #59405

|  |                 |                    |
|--|-----------------|--------------------|
| HERNANDO COUNTY, DPW<br>ENGINEERING DIVISION |                 |                    |
| ROAD NO.                                     | COUNTY          | PURCHASE ORDER NO. |
|  | HERNANDO COUNTY | 19-RG0093/PH       |

**UTILITY ADJUSTMENTS (3)**

|           |
|-----------|
| SHEET NO. |
| C-40      |

PRINTED: 05/02/2023 - 12:42pm  
 PATH: L:\21128-4\Civil Dr. Modifications\dwg\ENGS\Current\21128-4-UT.dwg  
 PRINTED BY: WA

DRAWING  
NOT TO SCALE

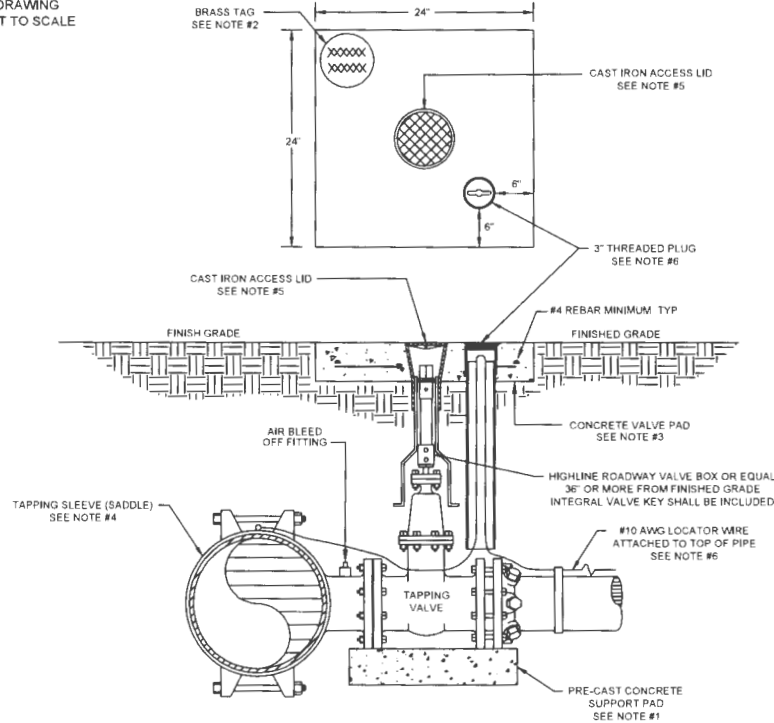

- NOTES**
- PRE-CAST CONCRETE GATE VALVE SUPPORT PAD, 16"x8"x4" MINIMUM. INSTALL MINIMUM DISTANCE FROM FLANGE TO FLANGE.
  - BRASS TAG STATING WATER OR SEWER, VALVE SIZE, YEAR OF INSTALLATION AND THE NUMBER OF TURNS TO OPEN OR CLOSE THE VALVE.
  - 24"x24"x6" POURED IN PLACE CONCRETE VALVE PAD WITH ONE (1) #4 REBAR AROUND THE PERIMETER OF THE PAD.
  - TAPPING SLEEVE (SADDLE) BODY TO BE EPOXY COATED, SECURED WITH STAINLESS STEEL BOLTS, NUTS AND WASHERS. NOTE: SIZE ON SIZE TAPS SHALL BE FULL WRAP STAINLESS STEEL SLEEVES.
  - CAST IRON ACCESS LIDS  
 (A) "WATER" CAST ON LID AND PAINTED BLUE  
 (B) "SEWER" CAST ON LID AND PAINTED GREEN
  - LOCATE WIRE SHALL BE #10 AWG SOLID COPPER AND STUB UP 2 FEET ABOVE THE VALVE PAD. INSULATION COLOR SHALL BE BLUE FOR WATER AND GREEN FOR SEWER. BOND LOCATE WIRE FROM TAP TO LOCATE WIRE ON MAIN. A PVC FLUSH MOUNT PLUG SHALL BE REQUIRED.

HERNANDO COUNTY  
 UTILITIES DEPARTMENT  
 15365 CORTEZ BOULEVARD  
 BROOKSVILLE, FLORIDA 34613  
 OFFICE: (352) 754-4037 FAX: (352) 754-4485

WATER AND SEWER  
 WET TAP VALVE INSTALLATION DETAIL

DETAIL: 1  
 PREVIOUS D-1  
 DATE: JUNE 2019

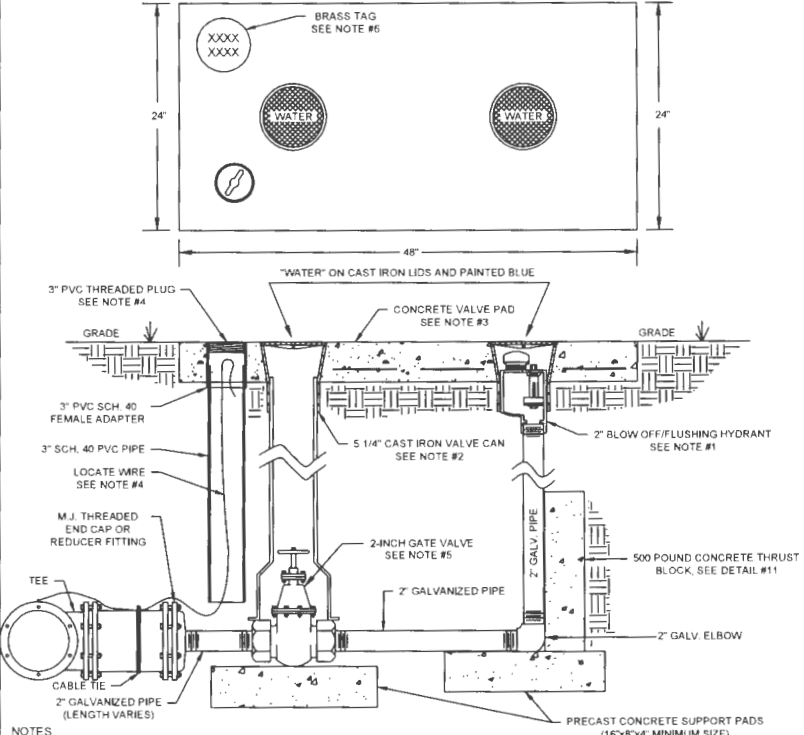

- NOTES**
- BLOW OFF/FLUSHING HYDRANT SHALL BE A KUPPERLE FOUNDRY, MODEL #TF-550.
  - CAST IRON ADJUSTABLE VALVE CAN SHALL BE TWO PIECE WITH LID SUCH AS TYLER MFG. OR HCUJ APPROVED EQUAL. THERE SHALL BE NO DUCTILE IRON OR PVC PIPE ALLOWED BETWEEN THE GATE VALVE AND THE VALVE CAN.
  - 48"x24"x6" POURED IN PLACE CONCRETE VALVE PAD WITH ONE (1) #4 REBAR AROUND THE PERIMETER OF THE PAD.
  - #10 AWG LOCATOR WIRE SHALL BE SOLID COPPER WIRE AND STUB UP 2 FEET ABOVE THE VALVE PAD. INSULATION COLOR SHALL BE BLUE FOR WATER. BOND LOCATE WIRE FROM HYDRANT TO LOCATE WIRE ON MAIN. A PVC FLUSH MOUNT PLUG SHALL BE REQUIRED.
  - 2" GATE VALVE SHALL BE RESILIENT WEDGE TYPE WITH THREADED PIPE CONNECTIONS AND A 4.5" HAND WHEEL TO OPERATE VALVE. MANUFACTURER SHALL BE AFC, AVK OR HCUJ APPROVED EQUAL.
  - BRASS TAG STATING WATER, VALVE SIZE, YEAR OF INSTALLATION AND THE NUMBER OF TURNS TO OPEN OR CLOSE THE VALVE.

HERNANDO COUNTY  
 UTILITIES DEPARTMENT  
 15365 CORTEZ BOULEVARD  
 BROOKSVILLE, FLORIDA 34613  
 OFFICE: (352) 754-4037 FAX: (352) 754-4485

PERMANENT BLOW-OFF HYDRANT  
 INSTALLATION DETAIL

DETAIL: 9  
 PREVIOUS D-10  
 DATE: JUNE 2019

| REVISIONS |             |
|-----------|-------------|
| DATE      | DESCRIPTION |
|           |             |
|           |             |

**Coastal**  
 ENGINEERING  
 15000 Highway 19, Brooksville, FL 34609  
 (352) 798-0433 • Fax (352) 798-0333  
 (352) 798-0142  
 BRIAN M. MALMBERG, P.E. #59405

|  |                 |                    |
|--|-----------------|--------------------|
| HERNANDO COUNTY, DPW<br>ENGINEERING DIVISION |                 |                    |
| ROAD NO.                                     | COUNTY          | PURCHASE ORDER NO. |
|  | HERNANDO COUNTY | 19-RG0093/PH       |

|                     |  |                  |
|---------------------|--|------------------|
| UTILITY DETAILS (1) |  | SHEET NO<br>C-41 |
|---------------------|--|------------------|

PRINTED: 05/02/2023 - 12:42pm  
 PATH: L:\21128-4\Civil Dr. Modifications\dwg\ENG\Current\21128-4-JT.dwg  
 PRINTED BY: WA

| PIPE SIZE (INCHES) | 4      | 6      | 8       | 10      | 12       | 14       | 16       | 18       | 20       | 24       |
|--------------------|--------|--------|---------|---------|----------|----------|----------|----------|----------|----------|
| 1 1/2" BEND        | 2(3)   | 3(4)   | 4(5)    | 5(6)    | 6(6)     | 6(7)     | 7(8)     | 8(9)     | 8(9)     | 9(11)    |
| 2 1/2" BEND        | 5(5)   | 6(7)   | 8(9)    | 9(11)   | 11(12)   | 12(14)   | 13(16)   | 15(17)   | 16(18)   | 18(21)   |
| 45° BEND           | 9(10)  | 12(14) | 16(18)  | 19(22)  | 22(25)   | 25(28)   | 27(32)   | 30(35)   | 33(38)   | 37(43)   |
| 90° BEND           | 21(24) | 29(33) | 37(44)  | 44(52)  | 52(60)   | 59(68)   | 65(76)   | 72(83)   | 78(91)   | 90(104)  |
| CAPPED END *       | 43(61) | 59(85) | 78(111) | 93(132) | 109(155) | 124(177) | 139(198) | 153(218) | 167(238) | 194(277) |
| IN-LINE VALVE **   | 35(50) | 49(71) | 64(92)  | 77(111) | 90(130)  | 103(148) | 115(165) | 128(182) | 139(198) | 160(230) |

DUCTILE IRON PIPE RESTRAINED JOINTS FOR HORIZONTAL FITTINGS

| PIPE SIZE (INCHES) | 4      | 6      | 8       | 10      | 12       | 14       | 16       | 18       | 20       | 24       |
|--------------------|--------|--------|---------|---------|----------|----------|----------|----------|----------|----------|
| 1 1/2" BEND        | 5(6)   | 6(9)   | 8(11)   | 10(13)  | 11(16)   | 13(18)   | 14(20)   | 15(22)   | 17(24)   | 20(28)   |
| 2 1/2" BEND        | 9(12)  | 12(17) | 16(22)  | 19(27)  | 22(31)   | 25(36)   | 28(40)   | 31(44)   | 34(48)   | 39(56)   |
| 45° BEND           | 18(25) | 25(35) | 32(46)  | 39(55)  | 45(65)   | 52(73)   | 58(82)   | 64(91)   | 69(99)   | 81(115)  |
| 90° BEND           | 43(61) | 59(85) | 78(111) | 93(132) | 109(155) | 124(177) | 139(198) | 153(218) | 167(238) | 194(277) |

DUCTILE IRON PIPE RESTRAINED JOINTS FOR VERTICAL FITTINGS

|              |    | BRANCH (INCHES) |        |        |         |         |          |          |          |          |          |
|--------------|----|-----------------|--------|--------|---------|---------|----------|----------|----------|----------|----------|
|              |    | 4               | 6      | 8      | 10      | 12      | 14       | 16       | 18       | 20       | 24       |
| RUN (INCHES) | 4  | 21(30)          |        |        |         |         |          |          |          |          |          |
|              | 6  | 11(15)          | 30(54) |        |         |         |          |          |          |          |          |
|              | 8  | 0(0)            | 31(44) | 56(79) |         |         |          |          |          |          |          |
|              | 10 | 0(0)            | 23(32) | 50(71) | 71(101) |         |          |          |          |          |          |
|              | 12 | 0(0)            | 15(21) | 44(62) | 66(94)  | 87(123) |          |          |          |          |          |
|              | 14 | 0(0)            | 6(9)   | 37(53) | 61(87)  | 82(117) | 101(144) |          |          |          |          |
|              | 18 | 0(0)            | 0(0)   | 31(44) | 56(79)  | 78(111) | 98(139)  | 116(166) |          |          |          |
|              | 18 | 0(0)            | 0(0)   | 24(34) | 50(71)  | 73(105) | 94(134)  | 113(161) | 130(185) |          |          |
|              | 20 | 0(0)            | 0(0)   | 17(24) | 45(63)  | 69(98)  | 90(128)  | 109(156) | 127(181) | 144(205) |          |
|              | 24 | 0(0)            | 0(0)   | 2(3)   | 33(48)  | 56(84)  | 81(116)  | 102(148) | 121(172) | 136(197) | 171(244) |

DUCTILE IRON PIPE TEE RESTRAINED JOINTS

NOTES

- THE PROGRAM "THRUST RESTRAINT DESIGN FOR DUCTILE IRON PIPE" ON THE DUCTILE IRON PIPE RESEARCH ASSOCIATION (DIPRA) WEB SITE WAS USED TO CALCULATE THE LENGTH OF RESTRAINED JOINTS. THE CALCULATIONS ARE BASED ON TYPE 3 LAYING CONDITIONS, SANDY/SILTY SOIL DESIGNATION, 3.0 FEET MINIMUM COVERAGE AND 150 PSI OPERATING PRESSURE WITH A 1.5 TO 1 SAFETY FACTOR. THE LINEAR FEET SHOWN ARE MINIMUM REQUIREMENTS.
- THE NUMBER IN PARENTHESIS REPRESENTS LINEAR FEET OF RESTRAINT FOR PVC PIPE AND POLY WRAPPED DUCTILE IRON PIPE.
- THE LINEAR FEET OF PIPE IS MEASURED FROM THE FITTING OR VALVE OUT TO THE AMOUNT SHOWN ON THE CHART. ANY BELL OR JOINT WITHIN THAT MEASUREMENT SHALL HAVE A BELL OR JOINT RESTRAINT INSTALLED.
- ALL BEND FITTINGS SHALL HAVE RESTRAINTS INSTALLED PER THE CHART IN BOTH DIRECTIONS.
- BRANCH SIDE OF TEE IS TO BE RESTRAINED PER THE CHART.

- \* CAPPED ENDS ALSO INCLUDES VALVES INSTALLED AT THE END OF THE PIPE
- \*\* IN-LINE VALVES SHALL BE RESTRAINED IN BOTH DIRECTIONS THE AMOUNT SHOWN ON CHART.

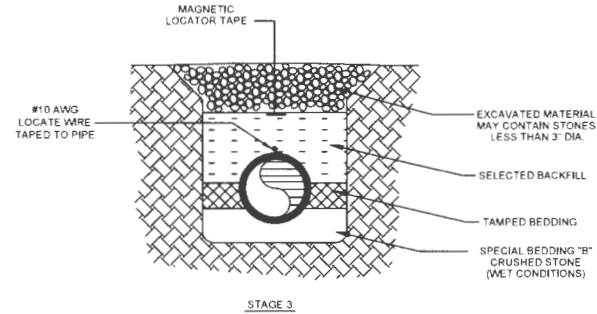
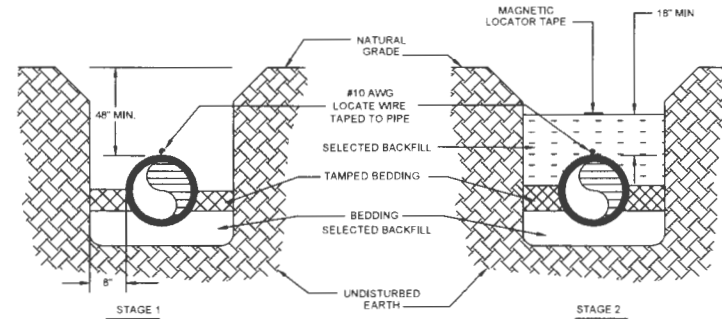

NOTES

- SELECTED BACKFILL MATERIAL SHALL BE CLEAN SOIL, FREE FROM STONES, ROCKS AND OTHER DEBRIS. SOIL SHALL BE APPROVED BY HCUD.
- #10 AWG LOCATE WIRE SHALL BE ATTACHED TO THE TOP OF THE PIPE EVERY 48-INCHES.
- LOCATE TAPE SHALL BE INSTALLED 18-INCHES ABOVE THE PIPE.

NOT TO SCALE

**HERNANDO COUNTY**  
**UTILITIES DEPARTMENT**  
 15365 CORTEZ BOULEVARD  
 BROOKSVILLE, FLORIDA 34613  
 OFFICE (352) 754-4037 FAX: (352) 754-4485

PIPELINE JOINT RESTRAINT SPECIFICATION DETAIL  
 DETAIL: 12  
 PREVIOUS D-15  
 DATE: JUNE 2019

**HERNANDO COUNTY**  
**UTILITIES DEPARTMENT**  
 15365 CORTEZ BOULEVARD  
 BROOKSVILLE, FLORIDA 34613  
 OFFICE (352) 754-4037 FAX: (352) 754-4485

PIPE BEDDING DETAIL  
 DETAIL: 13  
 PREVIOUS D-16  
 DATE: JUNE 2019

| REVISIONS |             |
|-----------|-------------|
| DATE      | DESCRIPTION |
| -         | -           |
| -         | -           |
| -         | -           |

**Coastal**  
 ENGINEERING  
 596 CardFlight Boulevard - Brooksville, Florida 34601  
 (352) 798-2625 - Fax (352) 798-4339  
 E9-000142  
 BRIAN M MALMBERG, P.E. #59405

| HERNANDO COUNTY, DPW<br>ENGINEERING DIVISION |                 |                    |
|--|-----------------|--------------------|
| ROAD NO.                                     | COUNTY          | PURCHASE ORDER NO. |
|  | HERNANDO COUNTY | 19-RG0093/PH       |

UTILITY DETAILS (2)

SHEET  
 NO  
 C-42

PRINTED: 05/02/2023 - 12:43pm  
 PATH: U:\21128-4\Civil Dr. Modifications\dwg\ENG\Current\21128-4-UT.dwg  
 PRINTED BY: WA

### LOCATION OF PUBLIC WATER SYSTEM MAINS IN ACCORDANCE WITH F.A.C. RULE 62-555.314

| OTHER PIPE   | HORIZONTAL SEPARATION   | CROSSINGS (1)   | JOINT SPACING AT CROSSINGS (FULL JOINT CENTERED)            |
|--|---|---|---|
| STORM SEWER,<br>STORM WATER FORCE MAIN,<br>RECLAIMED WATER (2)                               | <p style="text-align: center;">3 FEET MINIMUM</p>                           | <p style="text-align: center;">12 INCHES MINIMUM<br/>EXCEPT FOR STORM SEWER,<br/>THEN 6 INCHES IS MINIMUM,<br/>12 INCHES PREFERRED</p>  | <p style="text-align: center;">ALTERNATE 3 FEET MINIMUM</p> |
| VACUUM SANITARY SEWER  | <p style="text-align: center;">10 FEET PREFERRED<br/>3 FEET MINIMUM</p>     | <p style="text-align: center;">12 INCHES PREFERRED<br/>6 INCHES MINIMUM</p>   | <p style="text-align: center;">ALTERNATE 3 FEET MINIMUM</p> |
| GRAVITY OR PRESSURE,<br>SANITARY SEWER,<br>SANITARY SEWER FORCE MAIN,<br>RECLAIMED WATER (4) | <p style="text-align: center;">10 FEET PREFERRED<br/>6 FEET MINIMUM (3)</p> | <p style="text-align: center;">12 INCHES MINIMUM<br/>EXCEPT FOR GRAVITY SEWER<br/>THEN 6 INCHES IS MINIMUM,<br/>12 INCHES PREFERRED</p> | <p style="text-align: center;">ALTERNATE 3 FEET MINIMUM</p> |
| ON-SITE SEWAGE TREATMENT<br>AND DISPOSAL SYSTEM  | 10 FEET MINIMUM   | ----  | ----  |

**NOTES:**

- (1) WATER MAIN SHOULD CROSS ABOVE OTHER PIPE. WHEN WATER MAIN MUST BE BELOW OTHER PIPE, THE MINIMUM SEPARATION IS 12 INCHES.
- (2) RECLAIMED WATER REGULATED UNDER PART III OF CHAPTER 62-610, F.A.C.
- (3) 3 FEET FOR GRAVITY SANITARY SEWER WHERE THE BOTTOM OF THE WATER MAIN IS LAID AT LEAST 6 INCHES ABOVE THE TOP OF THE GRAVITY SANITARY SEWER.
- (4) RECLAIMED WATER NOT REGULATED UNDER PART III OF CHAPTER 62-610, F.A.C.

DISCLAIMER - THIS DOCUMENT IS PROVIDED FOR YOUR CONVENIENCE ONLY. PLEASE REFER TO F.A.C. RULE 62-555.314 FOR ADDITIONAL CONSTRUCTION REQUIREMENTS. NOT TO SCALE

**HERNANDO COUNTY**  
**UTILITIES DEPARTMENT**  
 15365 CORTEZ BOULEVARD  
 BROOKSVILLE, FLORIDA 34613  
 OFFICE: (352) 754-4037 FAX: (352) 754-4485

#### FDEP PIPELINE SEPARATION DETAIL

DETAIL: 14  
 PREVIOUS D-17  
 DATE: JUNE 2019

| REVISIONS |             |
|-----------|-------------|
| DATE      | DESCRIPTION |
| -         | -           |
| -         | -           |

1965 Coastal Highway, Brooksville, Florida 34601  
 (352) 796-4673 • Fax (352) 796-8359  
 BRIAN M. MALMBERG, P.E. #59405

|  |                    |                    |
|--|--------------------|--------------------|
| HERNANDO COUNTY, DPW<br>ENGINEERING DIVISION |                    |                    |
| ROAD NO.                                     | COUNTY             | PURCHASE ORDER NO. |
| -  | HERNANDO<br>COUNTY | 19-RG0093/PH       |

#### UTILITY DETAILS (3)

SHEET  
 NO.  
 C-43

PRINTED: 05/02/2023 - 12:43pm  
 PATH: L:\21128-4\Civil\Dr Modfications\dwg\ENG\Current\21128-4-UT.dwg  
 PRINTED BY: WA

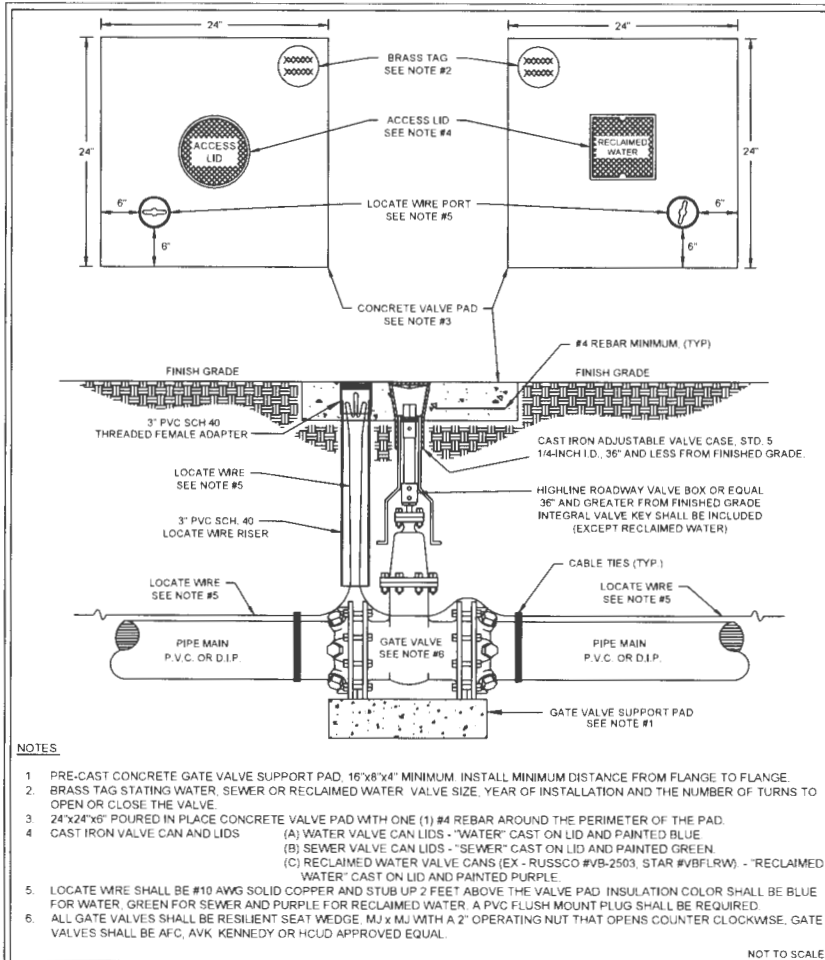

- NOTES**
1. PRE-CAST CONCRETE GATE VALVE SUPPORT PAD. 16"x8"x4" MINIMUM. INSTALL MINIMUM DISTANCE FROM FLANGE TO FLANGE.
  2. BRASS TAG STATING WATER, SEWER OR RECLAIMED WATER. VALVE SIZE, YEAR OF INSTALLATION AND THE NUMBER OF TURNS TO OPEN OR CLOSE THE VALVE.
  3. 24"x24"x6" POURED IN PLACE CONCRETE. VALVE PAD WITH ONE (1) #4 REBAR AROUND THE PERIMETER OF THE PAD.
  4. CAST IRON VALVE CAN AND LIDS.
    - (A) WATER VALVE CAN LIDS - "WATER" CAST ON LID AND PAINTED BLUE.
    - (B) SEWER VALVE CAN LIDS - "SEWER" CAST ON LID AND PAINTED GREEN.
    - (C) RECLAIMED WATER VALVE CANS (EX - RUSSCO #VB-2503, STAR #VBFRLW) - "RECLAIMED WATER" CAST ON LID AND PAINTED PURPLE.
  5. LOCATE WIRE SHALL BE #10 AWG SOLID COPPER AND STUB UP 2 FEET ABOVE THE VALVE PAD. INSULATION COLOR SHALL BE BLUE FOR WATER, GREEN FOR SEWER AND PURPLE FOR RECLAIMED WATER. A PVC FLUSH MOUNT PLUG SHALL BE REQUIRED.
  6. ALL GATE VALVES SHALL BE RESILIENT SEAT WEDGE, MJ x MJ WITH A 2" OPERATING NUT THAT OPENS COUNTER CLOCKWISE. GATE VALVES SHALL BE AFC, AVK, KENNEDY OR HCUD APPROVED EQUAL.
- NOT TO SCALE

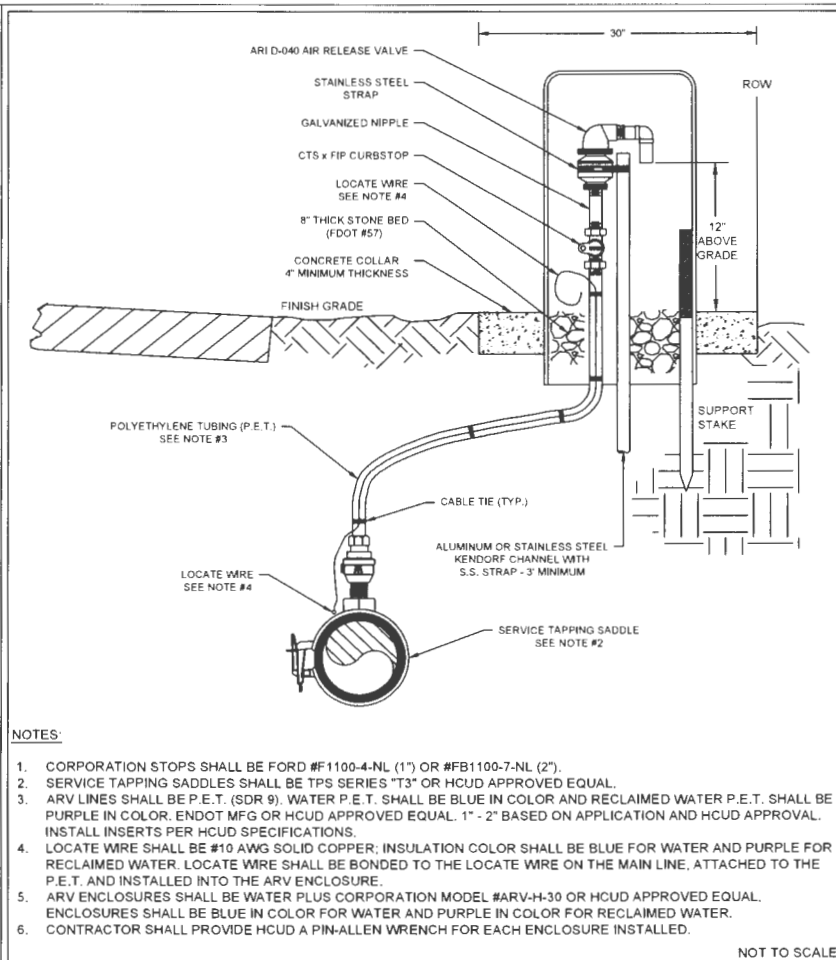

- NOTES**
1. CORPORATION STOPS SHALL BE FORD #F1100-4-NL (1") OR #FB1100-7-NL (2").
  2. SERVICE TAPPING SADDLES SHALL BE TPS SERIES "T3" OR HCUD APPROVED EQUAL.
  3. ARV LINES SHALL BE P.E.T. (SDR 9) WATER P.E.T. SHALL BE BLUE IN COLOR AND RECLAIMED WATER P.E.T. SHALL BE PURPLE IN COLOR. ENDOT MFG OR HCUD APPROVED EQUAL. 1" - 2" BASED ON APPLICATION AND HCUD APPROVAL. INSTALL INSERTS PER HCUD SPECIFICATIONS.
  4. LOCATE WIRE SHALL BE #10 AWG SOLID COPPER. INSULATION COLOR SHALL BE BLUE FOR WATER AND PURPLE FOR RECLAIMED WATER. LOCATE WIRE SHALL BE BONDED TO THE LOCATE WIRE ON THE MAIN LINE, ATTACHED TO THE P.E.T. AND INSTALLED INTO THE ARV ENCLOSURE.
  5. ARV ENCLOSURES SHALL BE WATER PLUS CORPORATION MODEL #ARV-H-30 OR HCUD APPROVED EQUAL. ENCLOSURES SHALL BE BLUE IN COLOR FOR WATER AND PURPLE IN COLOR FOR RECLAIMED WATER.
  6. CONTRACTOR SHALL PROVIDE HCUD A PIN-ALLEN WRENCH FOR EACH ENCLOSURE INSTALLED.
- NOT TO SCALE

**HERNANDO COUNTY**  
**UTILITIES DEPARTMENT**  
 15365 CORTEZ BOULEVARD  
 BROOKSVILLE, FLORIDA 34613  
 OFFICE: (352) 754-4037 FAX: (352) 754-4485

**GATE VALVE, VALVE PAD AND LOCATE WIRE ASSEMBLY**  
**INSTALLATION DETAIL**  
 DETAIL: 19  
 PREVIOUS D-23  
 DATE: JUNE 2019

**HERNANDO COUNTY**  
**UTILITIES DEPARTMENT**  
 15365 CORTEZ BOULEVARD  
 BROOKSVILLE, FLORIDA 34613  
 OFFICE: (352) 754-4037 FAX: (352) 754-4485

**POTABLE AND RECLAIMED WATER**  
**AIR/VACUUM RELEASE VALVE**  
 DETAIL: 22  
 PREVIOUS D-25  
 DATE: JUNE 2019

| REVISIONS |             |      |             |
|-----------|-------------|------|-------------|
| DATE      | DESCRIPTION | DATE | DESCRIPTION |
| -         | -           | -    | -           |
| -         | -           | -    | -           |

196 Cambridge Boulevard - Brooksville - Florida 34601  
 (352) 796-4472 - Fax (352) 796-4359  
 884009142  
**BRIAN M. MALMBERG, P.E. #59405**

|  |                 |                    |
|--|-----------------|--------------------|
| HERNANDO COUNTY, DPW<br>ENGINEERING DIVISION |                 |                    |
| ROAD NO.                                     | COUNTY          | PURCHASE ORDER NO. |
|  | HERNANDO COUNTY | 19-RG0093/PH       |

**UTILITY DETAILS (4)**  
 SHEET NO  
 C-44

PRINTED: 05/02/2023 - 12:43pm    PATH: L:\21128-4\Civil Dr Modifications\dwg\ENG\Current\21128-4-UT.dwg    PRINTED BY: WA

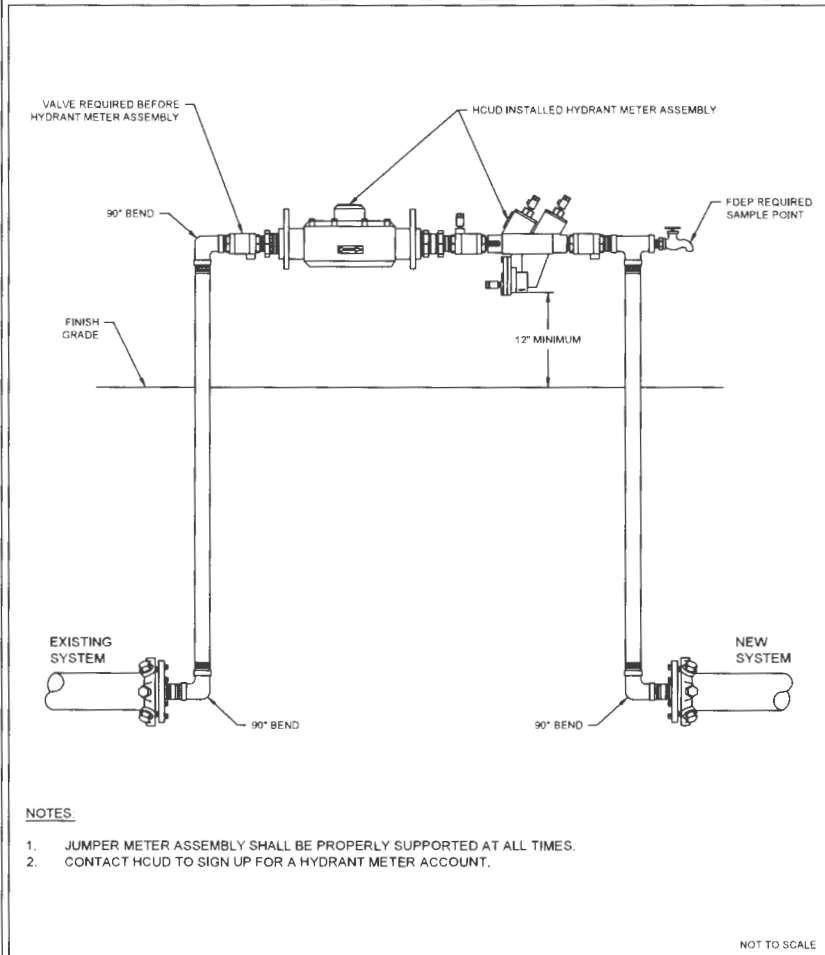

- NOTES:**
- JUMPER METER ASSEMBLY SHALL BE PROPERLY SUPPORTED AT ALL TIMES.
  - CONTACT HCUD TO SIGN UP FOR A HYDRANT METER ACCOUNT.

NOT TO SCALE

**HERNANDO COUNTY UTILITIES DEPARTMENT**  
 15365 CORTEZ BOULEVARD  
 BROOKSVILLE, FLORIDA 34613  
 OFFICE: (352) 754-4037 FAX: (352) 754-4485

**TEMPORARY WATER SERVICE CONNECTION/  
 TEMPORARY METER DETAIL**  
 DETAIL: 42      DATE: JUNE 2019  
 PREVIOUS D-44

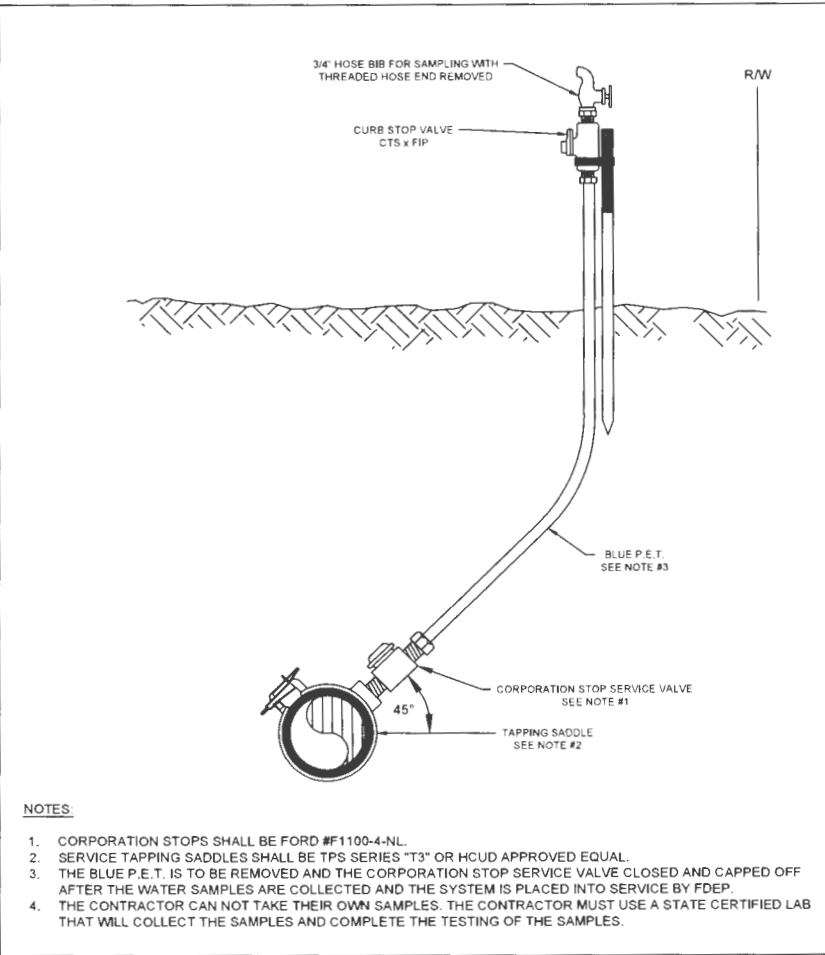

- NOTES:**
- CORPORATION STOPS SHALL BE FORD #F1100-4-NL.
  - SERVICE TAPPING SADDLES SHALL BE TPS SERIES "T3" OR HCUD APPROVED EQUAL.
  - THE BLUE P.E.T. IS TO BE REMOVED AND THE CORPORATION STOP SERVICE VALVE CLOSED AND CAPPED OFF AFTER THE WATER SAMPLES ARE COLLECTED AND THE SYSTEM IS PLACED INTO SERVICE BY FDEP.
  - THE CONTRACTOR CAN NOT TAKE THEIR OWN SAMPLES. THE CONTRACTOR MUST USE A STATE CERTIFIED LAB THAT WILL COLLECT THE SAMPLES AND COMPLETE THE TESTING OF THE SAMPLES.

**HERNANDO COUNTY UTILITIES DEPARTMENT**  
 15365 CORTEZ BOULEVARD  
 BROOKSVILLE, FLORIDA 34613  
 OFFICE: (352) 754-4037 FAX: (352) 754-4485

**TEMPORARY SAMPLE POINT**  
 DETAIL: 44      DATE: JUNE 2019  
 PREVIOUS D-47

| REVISIONS |             |
|-----------|-------------|
| DATE      | DESCRIPTION |
|           |             |
|           |             |

  
 18650 Highway 19 North - Brooksville, Florida 34601  
 (352) 754-4433 • Fax (352) 754-4434  
 888-400-0842  
**BRIAN M. MALMBERG, P.E. #59405**

|  |                 |                    |
|--|-----------------|--------------------|
| HERNANDO COUNTY, DPW<br>ENGINEERING DIVISION |                 |                    |
| ROAD NO.                                     | COUNTY          | PURCHASE ORDER NO. |
|  | HERNANDO COUNTY | 19-RG0093/PH       |

|                            |          |
|----------------------------|----------|
| <b>UTILITY DETAILS (6)</b> | SHEET NO |
|                            | C-45     |



PRINTED: 05/02/2023 - 12:43pm PRINTED BY: WA PATH: L:\21128-4\Civil Dr. Modifications\dwg\ENG\Current\21128-4-T5.dwg

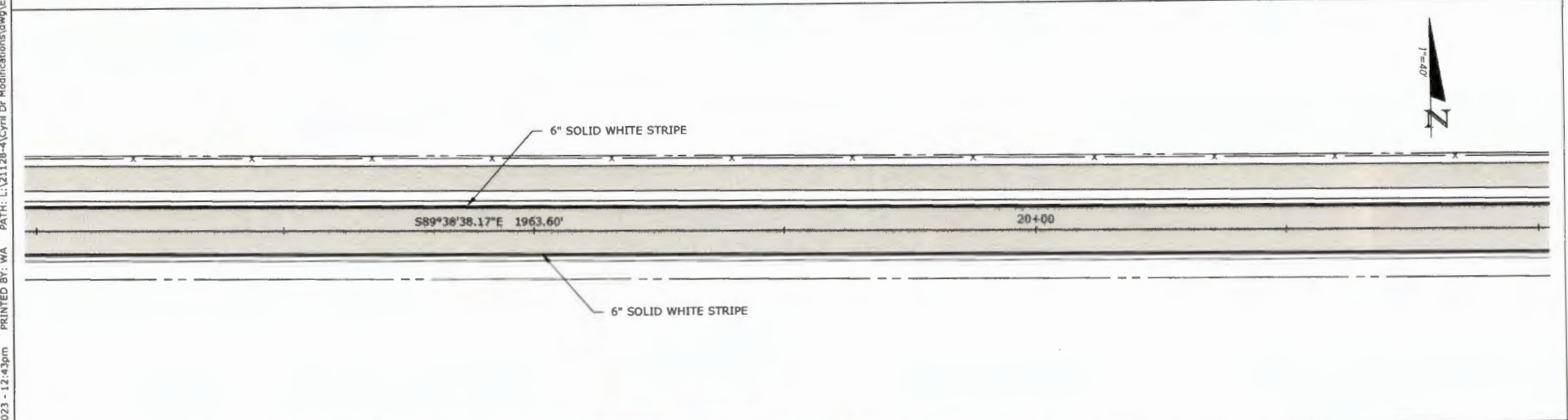
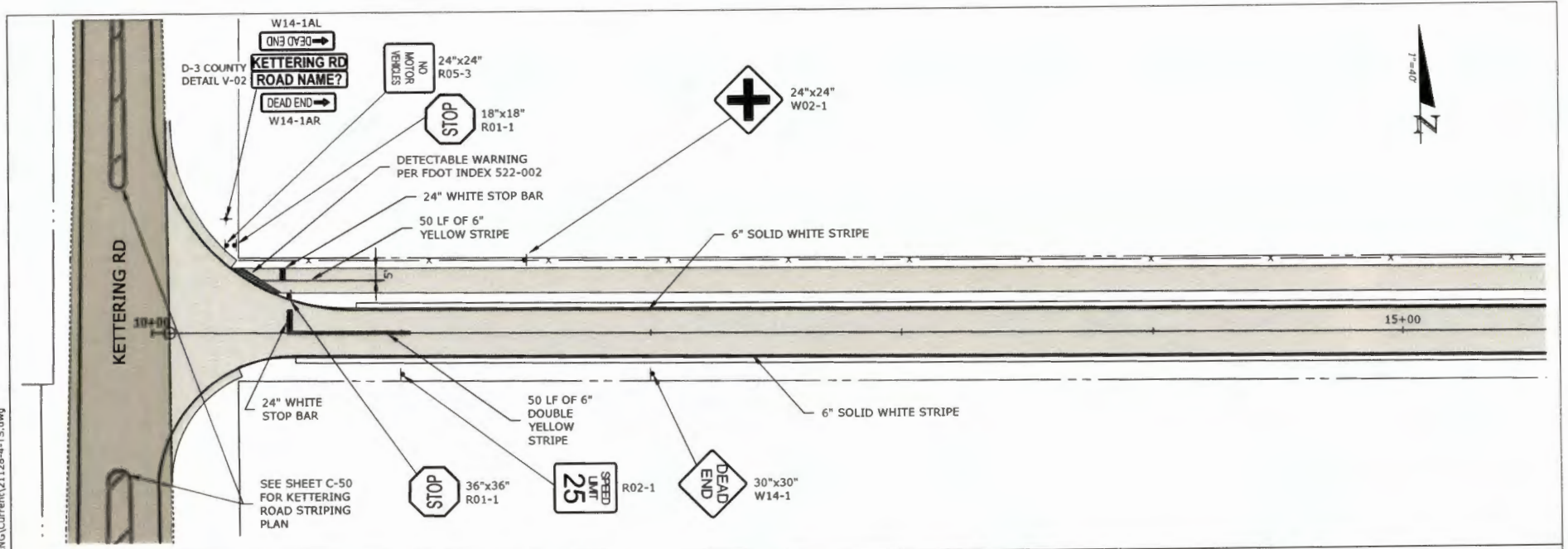

| REVISIONS |             | REVISIONS |             | <br>HERNANDO COUNTY, DPW<br>ENGINEERING DIVISION<br>ROAD NO. COUNTY PURCHASE ORDER NO.<br>HERNANDO COUNTY 19-RG0093/PH | SHEET NO.<br>C-46 |
|-----------|-------------|-----------|-------------|--|-------------------|
| DATE      | DESCRIPTION | DATE      | DESCRIPTION |  |                   |
| -         | -           | -         | -           | <b>SIGNING &amp; PAVEMENT MARKING<br/>                     PLAN (1)</b>  |                   |
| -         | -           | -         | -           |  |                   |

PRINTED: 05/02/2023 - 12:43pm PRINTED BY: WA PATH: L:\211.28-4\Civil Dr Modifications\dwg\ENG\Current\211.28-4-15.dwg

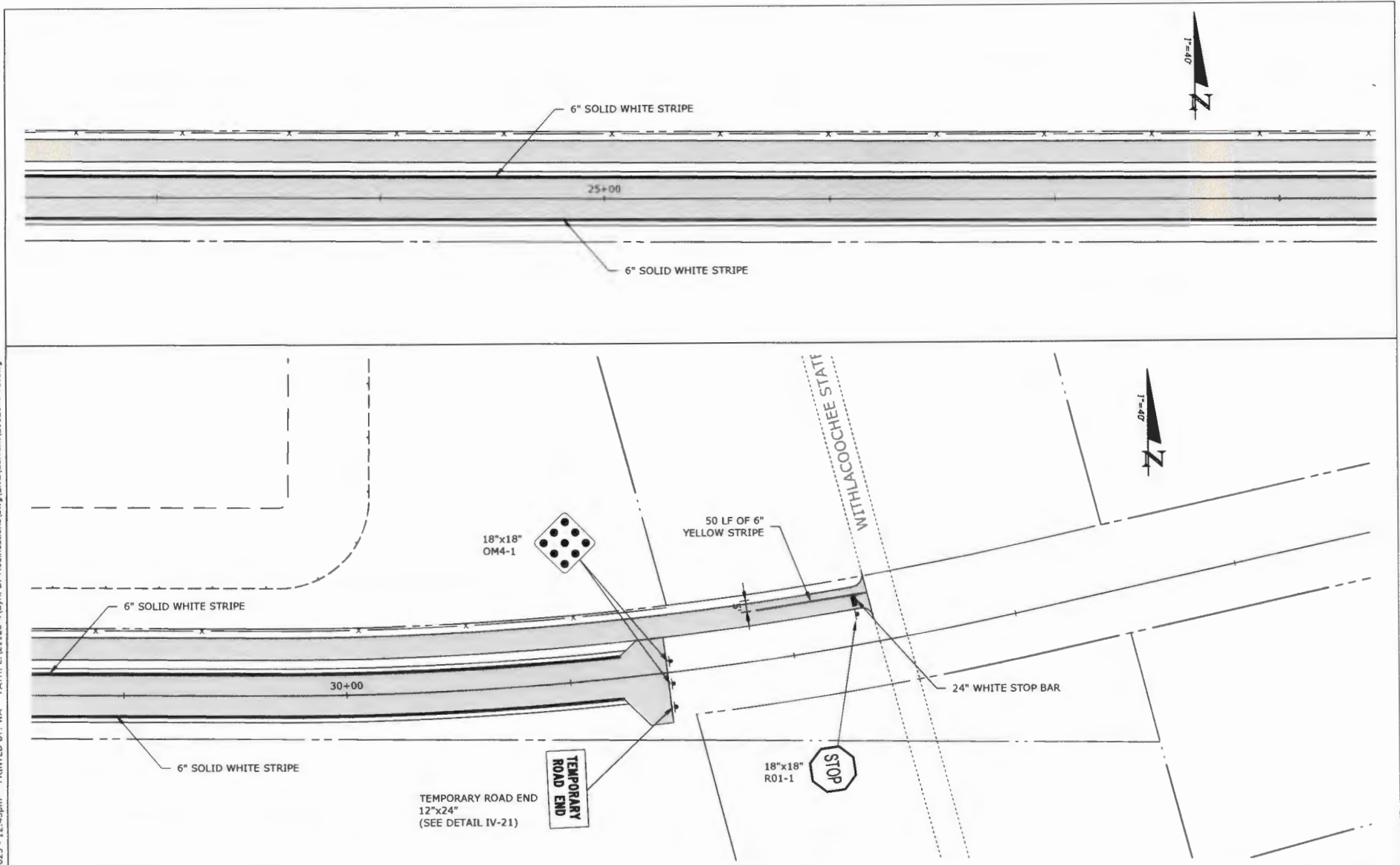

|      |             | REVISIONS |             |
|------|-------------|-----------|-------------|
| DATE | DESCRIPTION | DATE      | DESCRIPTION |
|      |             |           |             |
|      |             |           |             |

**Coastal**  
Engineering & Surveying, Inc.  
 9880 Commodore Boulevard - Boca Raton, Florida 33491  
 (561) 796-9423 - Fax (561) 796-0359  
 888-800-1142  
 BRIAN M. MALMBERG, P.E. #59405

|  |                 |                    |
|--|-----------------|--------------------|
| HERNANDO COUNTY, DPW<br>ENGINEERING DIVISION |                 |                    |
| ROAD NO.                                     | COUNTY          | PURCHASE ORDER NO. |
|  | HERNANDO COUNTY | 19-RG0093/PH       |

**SIGNING & PAVEMENT MARKING  
 PLAN (2)**

|           |
|-----------|
| SHEET NO. |
| C-47      |

PRINTED: 05/02/2023 - 12:43pm PRINTED BY: WA PATH: L:\21128-4\Civil Dr. Modifications\dwg\ENG\Curent\21128-4-TS.dwg

**STREET NAME SIGNAGE**

Street NAMES shall be confirmed by the Hernando County Addressing Department.

Street name signs should be installed at every intersection with a minimum of one sign for each street name. Along multi-lane roadways, street name signs should be placed at least on diagonally opposite corners so they will be on the far right side of the intersection for traffic on the major street.

Street name signs shall be installed on their own separate post, at a height of 7' from the bottom of the sign panel to pavement grade.

Street name signs should have a white legend on a green background, and the border, if used, should be the same as the legend.

Street name signs shall be Type-III-A high performance sheeting which consists of encapsulated spherical lens elements.

Street name blades should be 080" x 9" x length necessary.

Lettering shall be minimum 6" upper-case with 4.5" lower-case letters, all Series "B".

**STANDARD ACCEPTED ABBREVIATIONS ARE:**

Drive-DR Court-CT Parkway-PKVT Loop-LOOP Plaza-PL  
 Road-RD Junction-JCT Avenue-AVE Street-ST Way-WAY  
 Circle-CIR Terrace-TER Boulevard-BLVD Lane-LN Trail-TRL

**STANDARD HERNANDO COUNTY DPW MATERIALS**

| FLAT ALUMINUM BLADE         | Length | Weight Per Ft. | Finish    |
|-----------------------------|--------|----------------|-----------|
| Flat Blade of 100% Aluminum | 80"    | 13 lb.         | Galvalume |
| Flat Blade of 100% Aluminum | 90"    | 23 lb.         | Galvalume |
| Flat Blade of 100% Aluminum | 10'    | 23 lb.         | Galvalume |
| Flat Blade of 100% Aluminum | 14'    | 23 lb.         | Galvalume |
| Flat Blade of 100% Aluminum | 18'    | 33 lb.         | Galvalume |

Other materials shown include: SUP-DR PRUF BRACKET, METRO-VING BRACKET, SUP-LX PRUF, and SUP-DR PRUF.

**ELEVATION**

**PLAN VIEW**

**Lettering shall be minimum 6" upper-case with 4.5" lower-case letters, all Series "B".**

The sign shall be used on a private road where it needs a public road.

TITLE: TRAFFIC CONTROL STANDARD STREET NAME SIGNAGE

APPROVED BY: C. C. MUSSON, P.E.

DATE: 10-01-08

NO.: V-02

HERNANDO COUNTY FLORIDA  
 DEPARTMENT OF PUBLIC WORKS  
 ENGINEERING DIVISION  
 10000 UNIVERSITY BLVD.  
 HERNANDO, FL 34424-8807  
 TEL: 888-764-4088 FAX: 888-764-4488

**ROADWAY TERMINATION MARKERS (DM4-1) OR (DM4-3)**

**"TEMPORARY ROAD END" SIGN (BLACK ON ORANGE WITH BORDER)**

**NOTES:**

- Turn arounds shall be constructed per the same section dimensions as the roadway on which they are constructed.
- Drainage around the wings shall be addressed on a site specific basis.
- Roadway termination markers and "NO OUTLET" signage may be required.
- "TEMPORARY ROAD END" sign shall be required if turn around is temporary and located in a subdivision.

TITLE: ROADWAY STANDARD HAMMER HEAD TURN AROUND

APPROVED BY: C. C. MUSSON, P.E.

DATE: 10-01-08

NO.: 1V-21

HERNANDO COUNTY  
 DEPARTMENT OF PUBLIC WORKS  
 ENGINEERING DIVISION  
 10000 UNIVERSITY BLVD.  
 HERNANDO, FL 34424-8807  
 TEL: 888-764-4088 FAX: 888-764-4488

| REVISIONS |             |
|-----------|-------------|
| DATE      | DESCRIPTION |
|           |             |
|           |             |

**Coastal**

Engineering & Surveying  
 10000 University Blvd., Hernando, FL 34401  
 (352) 796-8811 • Fax (352) 796-8350  
 138-000112

BRIAN M. MALMBERG, P.E. #59405

| HERNANDO COUNTY, DPW ENGINEERING DIVISION |                 |                    |
|---|-----------------|--------------------|
| ROAD NO.                                  | COUNTY          | PURCHASE ORDER NO. |
|   | HERNANDO COUNTY | 19-RG0093/PH       |

**SIGNING & PAVEMENT MARKING DETAILS**

SHEET NO. C-48

PRINTED: 05/02/2023 - 12:44pm PRINTED BY: WA PATH: L:\21128-4\Cyril Dr Modifications.dwg(ENG)Current\21128-4-KR-GS.dwg

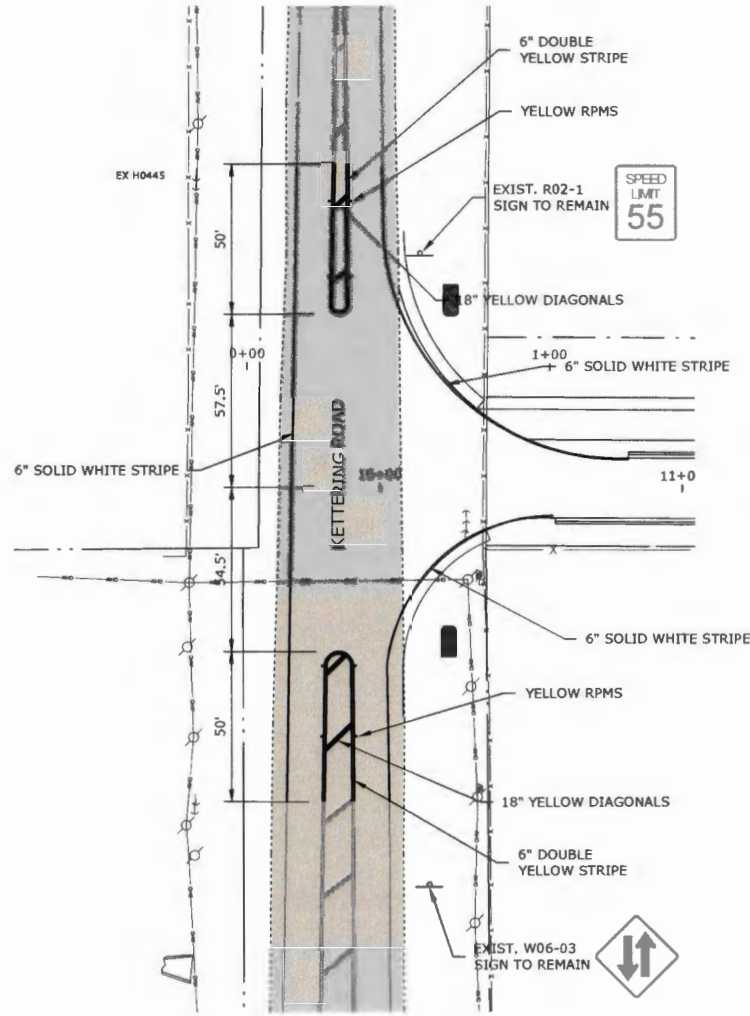
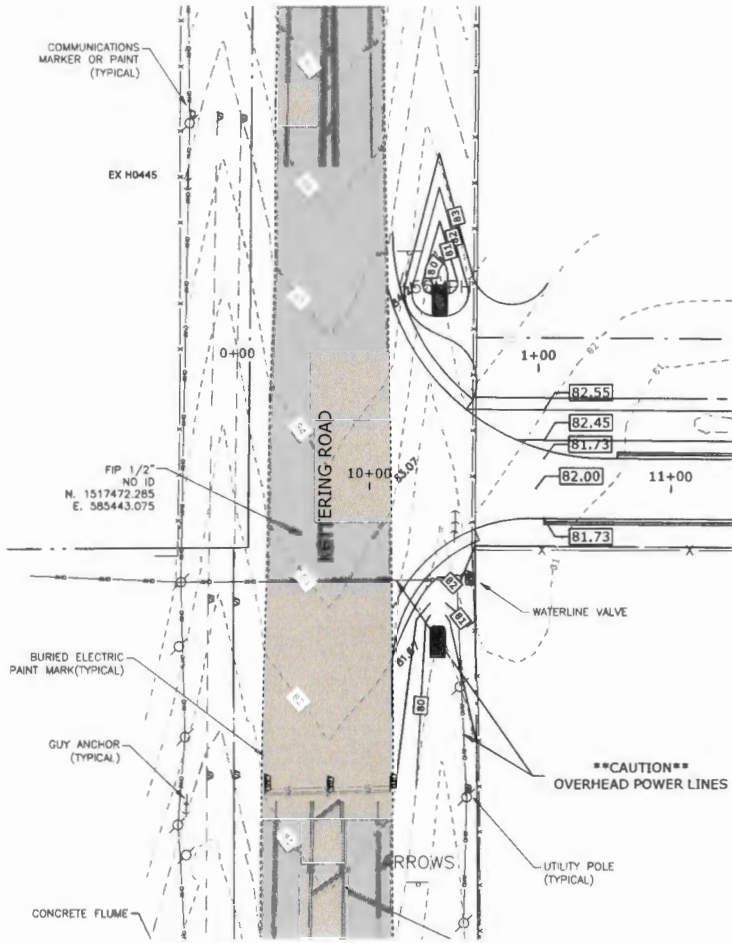

| REVISIONS |             |
|-----------|-------------|
| DATE      | DESCRIPTION |
|           |             |
|           |             |

**Coastal**  
 998 Conditio...  
 (305) 796-8223  
 BRIAN M. MALMBERG, P.E. #59405

|  |                 |                     |
|--|-----------------|---------------------|
| HERNANDO COUNTY, DPW<br>ENGINEERING DIVISION |                 |                     |
| ROAD NO.                                     | COUNTY          | COASTAL PROJECT NO. |
|  | HERNANDO COUNTY | 19-RG0093/PH        |

**KETTERING RD GRADING & STRIPING PLAN**

SHEET NO. C-49

PRINTED: 01/17/2022 - 1:05pm PRINTED BY: WA PATH: F:\20002\Cyrel\hd Bypass\_HC Eng Design\dwg\ENG\Current\20002-KR-CS.dwg

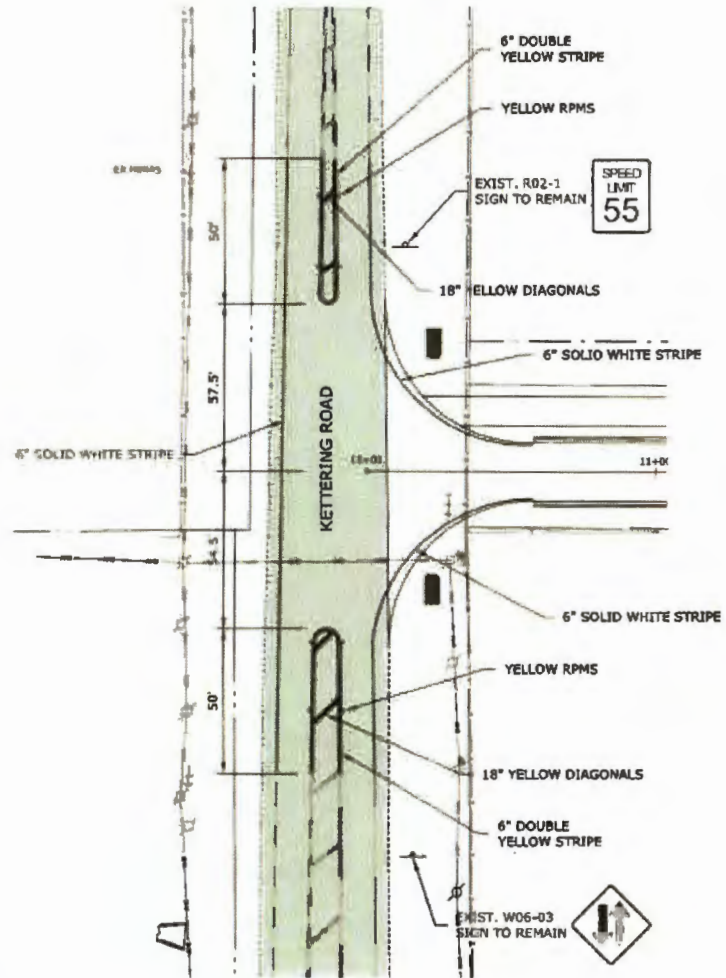
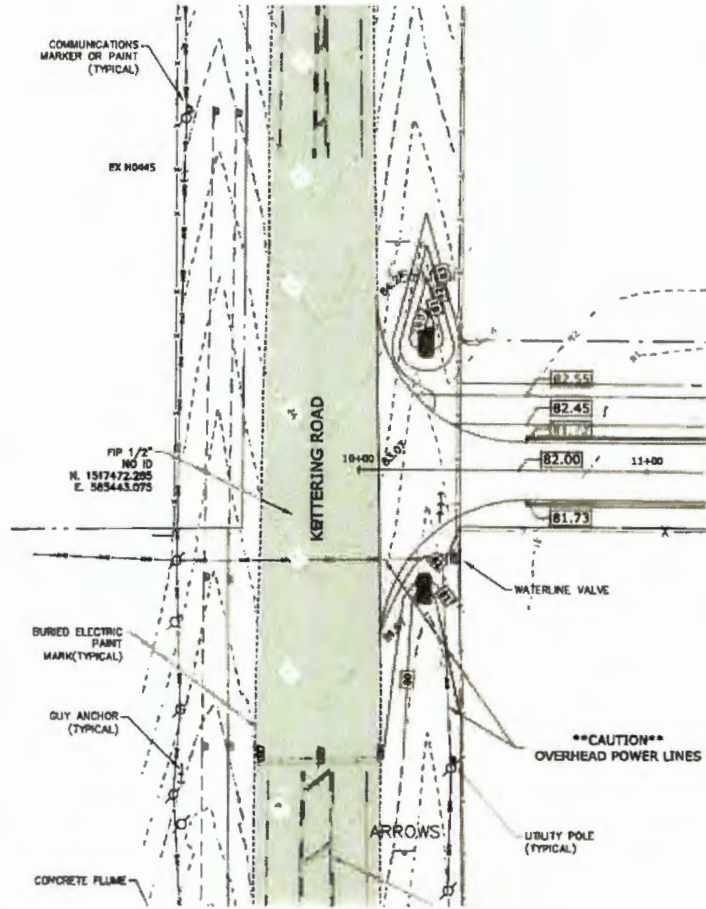

| REVISORS |             |
|----------|-------------|
| DATE     | DESCRIPTION |
|          |             |

**Coastal**  
 BRIAN M. MALMBERG, P.E. #59405

|  |          |                     |
|--|----------|---------------------|
| HERNANDO COUNTY, DPW<br>ENGINEERING DIVISION |          |                     |
| ROAD NO.                                     | COUNTY   | COASTAL PROJECT NO. |
| ---  | HERNANDO | 19-RG0093/PH        |

**KETTERING RD GRADING & STRIPING PLAN**

SHEET NO.  
 C-50

Exhibit "F"

[See attached copy of 20' Wide Utility Easement Sketch]



211726  
SHEET  
1

| DATE | REV. BY | REV. NO. | REVISION |
|------|---------|----------|----------|
|      |         |          |          |
|      |         |          |          |
|      |         |          |          |
|      |         |          |          |
|      |         |          |          |
|      |         |          |          |

WHEN PRINTED TO SCALE, DRAWING SIZE SHALL BE 24" X 34"

**REUSE OF DOCUMENT**  
 THIS DOCUMENT, COMPRISED OF THE INCORPORATED SCALES AND SECTIONS, A S E A M INSTRUMENT OF PROFESSIONAL SERVICE, IS THE PROPERTY OF COASTAL ENGINEERING ASSOCIATES, INC. AND IS NOT TO BE USED, IN WHOLE OR IN PART FOR ANY OTHER PURPOSE WITHOUT THE WRITTEN AUTHORIZATION OF COASTAL ENGINEERING ASSOCIATES, INC.  
 DRAWING SHALL UNLESS SIGNED, DATED & SEALED BY REGISTERED PROFESSIONAL

**Coastal** Engineering  
 Planning  
 Surveying  
 Environmental  
 Transportation  
 Construction Management  
 engineering associates, inc.  
 968 Candlelight Boulevard • Boca Raton • Florida 33401  
 (561) 798-8423 • Fax (561) 798-6358  
 EB-0001142

UTILITY EASEMENT AT CYRIL DRIVE  
 EXHIBIT F  
 STATEWIDE LOGISTICS