

# Citrus County 2025 & 2030 Level of Service (LOS)

## Traffic Forecast Dashboard

Forecast Method: 5-Year Regression

Segments Using Selected Method: 47

Segments Using Other: 90

**Overrides Required**

OnStreet	FromStreet	ToStreet	Count Station	Context Class	LOS Std	MSV	Lanes 2025	2025 Vol	V/MSV 2025	LOS 2025	Lanes 2030	2030 Vol	V/MSV 2030	LOS 2030
ANNA JO DR	PLEASANT GROVE RD	APOPKA AVE	29030	C2	D	14,000	2	2,100	0.15	B	2	2,500	0.18	B
APOPKA AVE	ANNA JO DR	INVERNESS BLVD	29009	C2	D	14,000	2	8,300	0.59	D	2	9,700	0.69	D
APOPKA AVE	INVERNESS BLVD	US 41 (SR 44) (MAIN ST)	29009	C3R	D	21,280	2	8,300	0.39	C	2	9,700	0.46	C
BASSWOOD DR	US 19, N	RIVERWOOD DR, W	1400	C2	D	14,000	2	800	0.06	B	2	1,000	0.07	B
CARDINAL ST	US 19, S	GROSS AVE, S	312	C3R	D	22,344	2	9,100	0.41	C	2	10,600	0.47	C
CARDINAL ST	GROSS AVE, S	SUNCOAST PKWY/HILLTOP RD, S	312	C3R	D	16,800	2	9,100	0.54	C	2	10,600	0.63	C
CARDINAL ST	SUNCOAST PKWY/HILLTOP RD, S	CR 491, S	316	C3R	D	22,344	2	2,500	0.11	C	2	2,900	0.13	C
CENTURY BLVD	CITRUS SPRINGS BLVD, N	EMPIRE AVE, N	F	C3R	D	16,800	2	1,200	0.07	C	2	1,400	0.08	C
CENTURY BLVD	EMPIRE AVE, N	ELKCAM BLVD, N	F	C3R	D	16,800	2	1,200	0.07	C	2	1,400	0.08	C
CITRUS HILLS BLVD	REEHILL ST, W	CR 486, W	29018	C3R	D	16,800	2	3,600	0.21	C	2	4,320	0.25	C
CITRUS SPRINGS BLVD, E	US 41/MAC PL, W/WITHLACOOCHIE TRAIL	CR 39, E	C	C3R	D	16,800	2	700	0.04	C	2	900	0.05	C
CITRUS SPRINGS BLVD, N	US 41, N	CR 39, W	29006	C3R	D	16,800	2	5,800	0.35	C	2	6,800	0.40	C
CITRUS SPRINGS BLVD, N	US 41, N	DELTONA BLVD, N	29006	C3R	D	16,800	2	5,800	0.35	C	2	6,800	0.40	C
CITRUS SPRINGS BLVD, N	DELTONA BLVD, N	ELKCAM BLVD, N	D	C3R	D	16,800	2	5,300	0.32	C	2	6,200	0.37	C
CITRUS SPRINGS BLVD, N	ELKCAM BLVD, N	DUNKLIN ST/ CENTURY BLVD, W	E	C3R	D	16,800	2	3,300	0.20	C	2	3,900	0.23	C
CITRUS SPRINGS BLVD, W	DUNKLIN ST/ CENTURY BLVD, W	GATEWOOD DR, N	T	C3R	D	16,800	2	3,300	0.20	C	2	3,900	0.23	C
CITRUS SPRINGS BLVD, W	GATEWOOD DR, N	HAZELWOOD RD, N	T	C3R	D	16,800	2	3,300	0.20	C	2	3,900	0.23	C
CITRUS SPRINGS BLVD, W	HAZELWOOD RD, N	ELKCAM BLVD, N	T	C3R	D	16,800	2	3,300	0.20	C	2	3,900	0.23	C
CITRUS SPRINGS BLVD, W	ELKCAM BLVD, N	GIBRALTER DR, N	G	C3R	D	16,800	2	4,300	0.26	C	2	5,000	0.30	C
CITRUS SPRINGS BLVD, W	GIBRALTER DR, N	DELTONA BLVD, N	G	C3R	D	16,800	2	4,300	0.26	C	2	5,000	0.30	C
CITRUS SPRINGS BLVD, W	DELTONA BLVD, N	GREENDALE DR, N	29007	C3R	D	23,520	2	3,500	0.15	C	2	4,100	0.17	C
CITRUS SPRINGS BLVD, W	GREENDALE DR, N	US 41	29007	C3R	D	16,800	2	3,500	0.21	C	2	4,100	0.24	C
COUNTRY CLUB BLVD	DELTONA BLVD	US 41	V	C3R	D	16,800	2	2,900	0.17	C	2	3,400	0.20	C
CR 39 (ISTACHATTA RD)	HERNANDO CO. LINE	FLORAL PARK DR, E	29046	C2	D	14,000	2	700	0.05	B	2	900	0.06	B
CR 39 (ISTACHATTA RD)	FLORAL PARK DR, E	CR 48, E	29046	C2	D	14,000	2	700	0.05	B	2	900	0.06	B
CR 39 (WITHLACOOCHIE TRAIL)	US 41, N	CITRUS SPRINGS BLVD, N	29609	C3R	D	16,800	2	1,500	0.09	C	2	1,800	0.11	C
CR 39 (WITHLACOOCHIE TRAIL)	CITRUS SPRINGS BLVD, N	CITRUS SPRINGS BLVD, S	29609	C3R	D	16,800	2	1,500	0.09	C	2	1,800	0.11	C
CR 39 (WITHLACOOCHIE TRAIL)	CITRUS SPRINGS BLVD, S	SR 200, N	29040	C2	D	14,000	2	2,800	0.20	B	2	3,490	0.24	B
CR 39A (GOBBLER DR)	US 41, S	OLD FLORAL CITY RD	O	C2	D	14,000	2	1,400	0.10	B	2	1,700	0.12	B
CR 39A (GOBBLER DR)	OLD FLORAL CITY RD	BASS TERR, S	O	C2	D	14,000	2	1,400	0.10	B	2	1,700	0.12	B
CR 39A (TRAILS END RD)	CR 39A, E	CR 48, E	29038	C2	D	14,000	2	2,500	0.18	B	2	3,280	0.21	B

OnStreet	FromStreet	ToStreet	Count Station	Context Class	LOS Std	MSV	Lanes 2025	2025 Vol	V/MSV 2025	LOS 2025	Lanes 2030	2030 Vol	V/MSV 2030	LOS 2030
CR 39A (WITHLAPOPKA DR)	BASS TERR, S	CR 39A, E	29016	C2	D	14,000	2	1,400	0.10	B	2	1,700	0.12	B
CR 44 (FT ISLAND TRAIL)	FORT ISLAND PARK	PALM SPRINGS TERR, N	29042	C2	D	14,000	2	5,800	0.41	C	2	6,810	0.49	C
CR 44 (FT ISLAND TRAIL)	PALM SPRINGS TERR, N	US 19, S	29042	C2	D	14,000	2	5,800	0.41	C	2	6,810	0.49	C
CR 470 (GOSPEL ISLAND RD)	US 41, E	CRESCENT DR, E	22002	C3R	D	16,800	2	4,400	0.26	C	2	5,200	0.31	C
CR 470 (GOSPEL ISLAND RD)	CRESCENT DR, E	SR 44, E	22002	C3R	D	16,800	2	4,400	0.26	C	2	5,200	0.31	C
CR 48 (BUSHNELL RD)	SUMTER COUNTY LINE	CR 39A, E	29034	C2	D	14,000	2	9,600	0.69	D	2	11,870	0.80	D
CR 48 (BUSHNELL RD)	CR 39A, E	CR 39, S	29034	C2	D	14,000	2	9,600	0.69	D	2	11,870	0.80	D
CR 48 (ORANGE AVE)	CR 39, S	DUVAL ISLAND RD	29034	C2	D	14,000	2	9,600	0.69	D	2	11,870	0.80	D
CR 48 (ORANGE AVE)	DUVAL ISLAND RD	OLD FLORAL CITY RD	29034	C2T	D	14,400	2	9,600	0.67	C	2	11,870	0.78	D
CR 48 (ORANGE AVE)	OLD FLORAL CITY RD	US 41, S	29034	C2T	D	14,400	2	9,600	0.67	C	2	11,870	0.78	D
CR 480 (OAK PARK BLVD)	US 98	CYPRESS/OAK VILLAGE BLVD	29048	C3R	D	16,800	2	3,400	0.20	C	2	4,000	0.24	C
CR 480 (OAK PARK BLVD)	CYPRESS/OAK VILLAGE BLVD	CORKWOOD BLVD	29048	C3R	D	16,800	2	3,400	0.20	C	2	4,000	0.24	C
CR 480 (OAK PARK BLVD)	CORKWOOD BLVD	URBAN BOUNDARY	29048	C3R	D	16,800	2	3,400	0.20	C	2	4,000	0.24	C
CR 480 (OAK PARK BLVD)	URBAN BOUNDARY	CR 491	29048	C2	D	14,000	2	3,400	0.24	B	2	4,000	0.29	B
CR 480 (STAGE COACH TRAIL)	CR 491	BRITTLE RD, S	N	C2	D	14,000	2	3,400	0.24	B	2	4,000	0.29	B
CR 480 (STAGE COACH TRAIL)	BRITTLE RD, S	CR 581, S	N	C2	D	14,000	2	3,400	0.24	B	2	4,000	0.29	B
CR 480 (STAGE COACH TRAIL)	CR 581, S	MERIDITH AVE, S	P	C2	D	14,000	2	1,900	0.14	B	2	2,300	0.16	B
CR 480 (STAGE COACH TRAIL)	MERIDITH AVE, S	US 41, S	P	C2	D	14,000	2	1,900	0.14	B	2	2,300	0.16	B
CR 486 (NORVELL BRYANT HWY)	SR 44, W	MEADOWCREST BLVD	29041	C3C	D	38,430	4	19,400	0.50	C	4	28,250	0.59	C
CR 486 (NORVELL BRYANT HWY)	MEADOWCREST BLVD	URBAN BOUNDARY (W)	29600	C3C	D	38,430	4	22,000	0.57	C	4	25,600	0.67	C
CR 486 (NORVELL BRYANT HWY)	URBAN BOUNDARY (W)	PINE RIDGE BLVD, W	29600	C3C	D	38,430	4	22,000	0.57	C	4	25,600	0.67	C
CR 486 (NORVELL BRYANT HWY)	PINE RIDGE BLVD, W	CLYDESDALE AVE, N	29600	C3C	D	38,430	4	22,000	0.57	C	4	25,600	0.67	C
CR 486 (NORVELL BRYANT HWY)	CLYDESDALE AVE, N	CR 491, N	29041	C3C	D	38,430	4	19,400	0.50	C	4	28,250	0.59	C
CR 486 (NORVELL BRYANT HWY)	CR 491, N	OTTAWA AVE, N	J	C3C	D	38,430	4	20,300	0.53	C	4	23,600	0.61	C
CR 486 (NORVELL BRYANT HWY)	OTTAWA AVE, N	FOREST RIDGE BLVD, N	J	C3R	D	39,165	4	20,300	0.52	C	4	23,600	0.60	C
CR 486 (NORVELL BRYANT HWY)	FOREST RIDGE BLVD, N	RESTON TERR	K	C3C	D	38,430	4	15,400	0.40	C	4	17,900	0.47	C
CR 486 (NORVELL BRYANT HWY)	RESTON TERR	ESSEX AVE, N	K	C3C	D	36,600	4	15,400	0.42	C	4	17,900	0.49	C
CR 486 (NORVELL BRYANT HWY)	ESSEX AVE, N	ANTHONY AVE, N	K	C3C	D	38,430	4	15,400	0.40	C	4	17,900	0.47	C
CR 486 (NORVELL BRYANT HWY)	ANTHONY AVE, N	CLEMENTS AVE, N	K	C3C	D	36,600	4	15,400	0.42	C	4	17,900	0.49	C
CR 486 (NORVELL BRYANT HWY)	CLEMENTS AVE, N	ANNAPOLIS AVE, N	K	C3C	D	36,600	4	15,400	0.42	C	4	17,900	0.49	C
CR 486 (NORVELL BRYANT HWY)	ANNAPOLIS AVE, N	TRUCKS AVE	K	C3C	D	36,600	4	15,400	0.42	C	4	17,900	0.49	C
CR 486 (NORVELL BRYANT HWY)	TRUCKS AVE	MCGEE DR	K	C3C	D	36,600	4	15,400	0.42	C	4	17,900	0.49	C
CR 486 (NORVELL BRYANT HWY)	MCGEE DR	URBAN BOUNDARY (E)	K	C3C	D	36,600	4	15,400	0.42	C	4	17,900	0.49	C
CR 486 (NORVELL BRYANT HWY)	URBAN BOUNDARY (E)	CROFT AVE, N	K	C3C	D	36,600	4	15,400	0.42	C	4	17,900	0.49	C
CR 486 (NORVELL BRYANT HWY)	CROFT AVE, N	US 41, N	29041	C3C	D	38,430	4	19,400	0.50	C	4	28,250	0.59	C
CR 486 (NORVELL BRYANT HWY)	CITRUS HILLS BLVD, N	CLEMENTS AVE, N	29041	C3C	D	36,600	4	19,400	0.53	C	4	28,250	0.61	C
CR 488 (DUNNELLON RD)	US 19, N	EAST OF CHABAUD TERR	380	C2	D	14,000	2	2,900	0.21	B	2	3,400	0.24	B
CR 488 (DUNNELLON RD)	EAST OF CHABAUD TERR	NORTHCUT AVE, N	380	C2	D	14,000	2	2,900	0.21	B	2	3,400	0.24	B
CR 488 (DUNNELLON RD)	NORTHCUT AVE, N	CR 495, N	380	C2	D	14,000	2	2,900	0.21	B	2	3,400	0.24	B
CR 488 (DUNNELLON RD)	CR 495, N	RIVERBEND RD, W	A	C2	D	14,000	2	6,500	0.46	C	2	7,600	0.54	C
CR 488 (DUNNELLON RD)	RIVERBEND RD, W	US 41, N	A	C2	D	14,000	2	6,500	0.46	C	2	7,600	0.54	C
CR 490 (HOMOSASSA TRAIL)	US 19, S	EASTPARK WAY	300	C3R	D	21,280	2	8,700	0.41	C	2	10,100	0.47	C
CR 490 (HOMOSASSA TRAIL)	EASTPARK WAY	ROCK CRUSHER RD, S	300	C3R	D	16,800	2	8,700	0.52	C	2	10,100	0.60	C
CR 490 (HOMOSASSA TRAIL)	ROCK CRUSHER RD, S	URBAN BOUNDARY	321	C3R	D	16,800	2	9,100	0.54	C	2	11,470	0.63	C
CR 490 (HOMOSASSA TRAIL)	URBAN BOUNDARY	SR 44, W	321	C3R	D	16,800	2	9,100	0.54	C	2	11,470	0.63	C

OnStreet	FromStreet	ToStreet	Count Station	Context Class	LOS Std	MSV	Lanes 2025	2025 Vol	V/MSV 2025	LOS 2025	Lanes 2030	2030 Vol	V/MSV 2030	LOS 2030
CR 490 (YULEE DR)	WOODLAND PL, W	FISHBOWL DR, W	29049	C2	D	14,000	2	3,000	0.21	B	2	3,500	0.25	B
CR 490 (YULEE DR)	FISHBOWL DR, W	BRADSHAW ST, W	29049	C2	D	14,000	2	3,000	0.21	B	2	3,500	0.25	B
CR 490 (YULEE DR)	BRADSHAW ST, W	US 19, S	29049	C2	D	14,000	2	3,000	0.21	B	2	3,500	0.25	B
CR 490A (GROVER CLEVELAND BLVD)	US 19, S	CLARIDGE AVE, S	312	C3R	D	22,344	2	9,100	0.41	C	2	10,600	0.47	C
CR 490A (GROVER CLEVELAND BLVD)	CLARIDGE AVE, S	CORBETT AVE, S	310	C2	D	14,000	2	6,600	0.47	C	2	7,700	0.55	C
CR 490A (GROVER CLEVELAND BLVD)	CORBETT AVE, S	CR 491, S	310	C2	D	14,000	2	6,600	0.47	C	2	7,700	0.55	C
CR 490A (HALLS RIVER RD)	RIVERVIEW CIR, S	FISHBOWL DR, W	29039	C2	D	14,000	2	2,200	0.16	B	2	2,620	0.19	B
CR 490A (HALLS RIVER RD)	FISHBOWL DR, W	US 19, S	29039	C2	D	14,000	2	2,200	0.16	B	2	2,620	0.19	B
CR 491 (LECANTO HWY)	HERNANDO CO. LINE	CR 480, W	241	C2	D	14,000	2	5,600	0.40	C	2	6,500	0.46	C
CR 491 (LECANTO HWY)	CR 480, W	TRAIL 22	241	C2	D	14,000	2	5,600	0.40	C	2	6,500	0.46	C
CR 491 (LECANTO HWY)	TRAIL 22	TRAIL 18	241	C2	D	14,000	2	5,600	0.40	C	2	6,500	0.46	C
CR 491 (LECANTO HWY)	TRAIL 18	CARDINAL ST, W	241	C2	D	14,000	2	5,600	0.40	C	2	6,500	0.46	C
CR 491 (LECANTO HWY)	CARDINAL ST, W	GROVER CLEVELAND BLVD	313	C2	D	14,000	2	6,700	0.48	C	2	7,800	0.56	C
CR 491 (LECANTO HWY)	GROVER CLEVELAND BLVD	CCF ACCESS	87	C3C	D	38,430	4	19,000	0.49	C	4	22,100	0.61	C
CR 491 (LECANTO HWY)	CCF ACCESS	PENNINGTON CT	87	C3C	D	27,450	4	19,000	0.69	C	4	22,100	0.81	C
CR 491 (LECANTO HWY)	PENNINGTON CT	EDUCATIONAL PATH, W	87	C3C	D	27,450	4	19,000	0.69	C	4	22,100	0.81	C
CR 491 (LECANTO HWY)	EDUCATIONAL PATH, W	SR 44, W	87	C3C	D	38,430	4	19,000	0.49	C	4	22,100	0.58	C
CR 491 (LECANTO HWY)	SR 44, W	FAGAN CT	29037	C2T	D	32,970	4	17,800	0.54	C	4	35,760	0.63	C
CR 491 (LECANTO HWY)	FAGAN CT	CR 486, W	29037	C3C	D	27,450	4	17,800	0.65	C	4	35,760	0.75	C
CR 491 (LECANTO HWY)	CR 486, W	WOODVIEW LN, W	81	C2T	D	23,550	4	29,400	1.25	F	4	35,780	1.45	F
CR 491 (LECANTO HWY)	WOODVIEW LN, W	TRUMAN BLVD	81	C3C	D	27,450	4	29,400	1.07	F	4	35,780	1.24	F
CR 491 (LECANTO HWY)	TRUMAN BLVD	MUSTANG BLVD, W	81	C3C	D	40,575	6	29,400	0.72	C	6	35,780	0.84	C
CR 491 (LECANTO HWY)	MUSTANG BLVD, W	ROOSEVELT BLVD, W	81	C3C	D	40,575	6	29,400	0.72	C	6	35,780	0.84	C
CR 491 (LECANTO HWY)	ROOSEVELT BLVD, W	WILLIAM TELL LN	81	C3C	D	27,450	4	29,400	1.07	F	4	35,780	1.24	F
CR 491 (LECANTO HWY)	WILLIAM TELL LN	LEMON ST	81	C3C	D	27,450	4	29,400	1.07	F	4	35,780	1.24	F
CR 491 (LECANTO HWY)	LEMON ST	W PINE RIDGE BLVD	97	C3C	D	27,450	4	20,100	0.73	C	4	24,350	0.85	D
CR 491 (LECANTO HWY)	W PINE RIDGE BLVD	W HAMPSHIRE BLVD	97	C3C	D	16,275	2	20,100	1.24	F	2	24,350	1.44	F
CR 491 (LECANTO HWY)	W HAMPSHIRE BLVD	DELTONA BLVD, N	1412	C3C	D	16,275	2	22,800	1.40	F	2	28,270	1.63	F
CR 491 (LECANTO HWY)	DELTONA BLVD, N	US 41, N	1412	C2	D	14,000	2	22,800	1.63	E	2	28,270	1.89	E
CR 491 (LECANTO HWY)	US 41, N	LIGHTER KNOT PT, N	1407	C2	D	14,000	2	10,200	0.73	D	2	12,450	0.85	D
CR 491 (LECANTO HWY)	LIGHTER KNOT PT, N	DAWSON DR, N	1407	C2	D	14,000	2	10,200	0.73	D	2	12,450	0.85	D
CR 491 (LECANTO HWY)	DAWSON DR, N	SR 200, N	1407	C2	D	14,000	2	10,200	0.73	D	2	12,450	0.85	D
CR 494 (OZELLO TRAIL)	US 19, S	URBAN BOUNDARY	29035	C2	D	14,000	2	2,600	0.19	B	2	3,620	0.22	B
CR 494 (OZELLO TRAIL)	URBAN BOUNDARY	SANDDOLLAR LN, W	29035	C1	D	14,000	2	2,600	0.19	B	2	3,620	0.22	B
CR 495 (CITRUS AVE)	US 19, N	TURKEY OAK DR, N	371	C2T	D	14,400	2	12,700	0.88	D	2	14,830	1.03	F
CR 495 (CITRUS AVE)	TURKEY OAK DR, N	URBAN BOUNDARY	371	C2	D	14,000	2	12,700	0.91	D	2	14,830	1.06	E
CR 495 (CITRUS AVE)	URBAN BOUNDARY	TOM MASON DR, W	371	C2	D	14,000	2	12,700	0.91	D	2	14,830	1.06	E
CR 495 (CITRUS AVE)	TOM MASON DR, W	EMERALD OAKS DR, W	371	C2	D	14,000	2	12,700	0.91	D	2	14,830	1.06	E
CR 495 (CITRUS AVE)	EMERALD OAKS DR, W	DUNKLIN ST, W	B	C2	D	14,000	2	10,100	0.72	D	2	11,800	0.84	D
CR 495 (CITRUS AVE)	DUNKLIN ST, W	BASILICO ST, W	B	C2	D	14,000	2	10,100	0.72	D	2	11,800	0.84	D
CR 495 (CITRUS AVE)	BASILICO ST, W	CR 488, W	B	C2	D	14,000	2	10,100	0.72	D	2	11,800	0.84	D
CR 495 (CITRUS AVE)	CR 488, W	RIVERBEND DR	29002	C2	D	14,000	2	2,200	0.16	B	2	2,660	0.19	B
CR 581 (PLEASANT GROVE RD)	HERNANDO CO. LINE	CR 480, E	29044	C2	D	14,000	2	4,400	0.31	B	2	6,800	0.37	C
CR 581 (PLEASANT GROVE RD)	CR 480, E	TRAIL 16	29605	C2	D	14,000	2	6,700	0.48	C	2	7,800	0.56	C
CR 581 (PLEASANT GROVE RD)	TRAIL 16	URBAN BOUNDARY	29045	C2	D	14,000	2	9,100	0.65	D	2	10,600	0.76	D

OnStreet	FromStreet	ToStreet	Count Station	Context Class	LOS Std	MSV	Lanes 2025	2025 Vol	V/MSV 2025	LOS 2025	Lanes 2030	2030 Vol	V/MSV 2030	LOS 2030
CR 581 (PLEASANT GROVE RD)	URBAN BOUNDARY	ANNA JO DR, E	29045	C2	D	14,000	2	9,100	0.65	D	2	10,600	0.76	D
CR 581 (PLEASANT GROVE RD)	ANNA JO DR, E	ARBOR ST, E	29045	C2	D	14,000	2	9,100	0.65	D	2	10,600	0.76	D
CR 581 (PLEASANT GROVE RD)	ARBOR ST, E	CITY LIMITS	29045	C2	D	14,000	2	9,100	0.65	D	2	10,600	0.76	D
CR 581 (PLEASANT GROVE RD)	CITY LIMITS	SR 44	29045	C2	D	14,000	2	9,100	0.65	D	2	10,600	0.76	D
CR 581 (TURNER CAMP RD)	US 41, N	HUNTING LODGE DR	29019	C3R	D	16,800	2	4,400	0.26	C	2	5,200	0.31	C
CR 581 (TURNER CAMP RD)	HUNTING LODGE DR	URBAN BOUNDARY	29019	C3R	D	16,800	2	4,400	0.26	C	2	5,200	0.31	C
CR 581 (TURNER CAMP RD)	URBAN BOUNDARY	POINT LONESOME RD, N	29019	C2	D	14,000	2	4,400	0.31	B	2	5,200	0.37	C
CR 581 (TURNER CAMP RD)	POINT LONESOME RD, N	TURNER CAMP BOAT RAMP	29019	C2	D	14,000	2	4,400	0.31	B	2	5,200	0.37	C
CROFT AVE	SR 44, E	STEVENS ST, E	101	C3R	D	22,344	2	12,600	0.56	C	2	14,700	0.66	C
CROFT AVE	STEVENS ST	HAYES RD	29615	C3R	D	39,165	4	11,500	0.29	C	4	13,400	0.36	C
CRYSTAL OAKS DR	ROCK CRUSHER RD, S	URBAN BOUNDARY	29011	C3R	D	16,800	2	10,600	0.63	C	2	12,440	0.73	C
DELTONA BLVD	CR 491, N	CITRUS SPRINGS BLVD, W	29005	C3R	D	16,800	2	5,100	0.30	C	2	6,240	0.36	C
DELTONA BLVD	CITRUS SPRINGS BLVD, W	COUNRTY CLUB BLVD, W	29005	C3R	D	16,800	2	5,100	0.30	C	2	6,240	0.36	C
DELTONA BLVD	COUNRTY CLUB BLVD, W	CITRUS SPRINGS BLVD, N	29005	C3R	D	16,800	2	5,100	0.30	C	2	6,240	0.36	C
DELTONA BLVD	CITRUS SPRINGS BLVD, N	INEZ CT	3028	C3R	D	16,800	2	900	0.05	C	2	1,260	0.07	C
DUNKENFIELD AVE	SR 44, W	VENABLE ST, W	29024	C3R	D	16,800	2	4,000	0.24	C	2	6,100	0.28	C
DUNKLIN ST	CR 495, N	HUSKY AV,E, N	3005	C2	D	14,000	2	5,600	0.40	C	2	7,160	0.46	C
DUNKLIN ST	HUSKY AV,E, N	CITRUS SPRINGS BLVD	3021	C2	D	14,000	2	5,100	0.36	C	2	6,560	0.43	C
EDEN DR	US 41, S	CARNEGIE DR, S	29038	C3R	D	22,344	2	2,500	0.11	C	2	3,280	0.13	C
ELKCAM BLVD	MUSTANG BLVD, W	PINE RIDGE BLVD, W	1403	C3R	D	16,800	2	5,200	0.31	C	2	7,180	0.36	C
ELKCAM BLVD	PINE RIDGE BLVD, W	HAMPSHIRE BLVD, W	H	C3R	D	16,800	2	6,400	0.38	C	2	7,500	0.45	C
ELKCAM BLVD	HAMPSHIRE BLVD, W	CITRUS SPRINGS BLVD, W	H	C3R	D	16,800	2	6,400	0.38	C	2	7,500	0.45	C
ELKCAM BLVD	CITRUS SPRINGS BLVD, W	CENTURY BLVD, W	3023	C3R	D	16,800	2	3,400	0.20	C	2	4,650	0.24	C
ELKCAM BLVD	CENTURY BLVD, W	CITRUS SPRINGS BLVD, N	3023	C3R	D	16,800	2	3,400	0.20	C	2	4,650	0.24	C
ELKCAM BLVD	CITRUS SPRINGS BLVD, N	DELTONA BLVD, N	3023	C3R	D	16,800	2	3,400	0.20	C	2	4,650	0.24	C
ELKCAM BLVD	DELTONA BLVD, N	CSX TRANSPORTATION RR	3023	C3R	D	16,800	2	3,400	0.20	C	2	4,650	0.24	C
ELKCAM BLVD	CSX TRANSPORTATION RR	CR 488	29002	C3R	D	16,800	2	2,200	0.13	C	2	2,660	0.15	C
EMERALD OAKS DR	US 19, N	HOSPITAL ENTRANCE, E	29010	C2	D	14,000	2	1,400	0.10	B	2	1,700	0.12	B
EMERALD OAKS DR	HOSPITAL ENTRANCE, E	CR 495	29010	C2	D	14,000	2	1,400	0.10	B	2	1,700	0.12	B
ESSEX AVE	KELLER ST, W	CR 486, W	29015	C3R	D	22,344	2	3,800	0.17	C	2	4,500	0.20	C
FISHBOWL DR	CR 490, S	CR 490A	29049	C2	D	14,000	2	3,000	0.21	B	2	3,500	0.25	B
FOREST RIDGE BLVD	CR 486, W	ROOSEVELT BLVD, W	29022	C3R	D	39,165	4	13,600	0.35	C	4	15,800	0.40	C
FOREST RIDGE BLVD	ROOSEVELT BLVD, W	URBAN BOUNDARY	29022	C3R	D	37,300	4	13,600	0.36	C	4	15,800	0.42	C
FOREST RIDGE BLVD	URBAN BOUNDARY	CR 491, N	29022	C3R	D	39,165	4	13,600	0.35	C	4	15,800	0.40	C
FRESNO ST	QUINCE ST	KELLER ST	29027	C3R	D	16,800	2	1,800	0.11	C	2	2,440	0.13	C
HAMPSHIRE BLVD	HAZELWOOD DR	ELKCAM BLVD	I	C3R	D	16,800	2	2,700	0.16	C	2	3,200	0.19	C
HAMPSHIRE BLVD	ELKCAM BLVD	CR 491	I	C3R	D	16,800	2	2,700	0.16	C	2	3,200	0.19	C
HARTFORD ST	ESSEX AVE, N	CITRUS HILLS BLVD, N	29027	C3R	D	16,800	2	1,800	0.11	C	2	2,440	0.13	C
HARTFORD ST	CITRUS HILLS BLVD, N	ANNAPOLIS AVE, N	29027	C3R	D	16,800	2	1,800	0.11	C	2	2,440	0.13	C
HARTFORD ST	ANNAPOLIS AVE, N	STEVENS ST, E	29027	C3R	D	16,800	2	1,800	0.11	C	2	2,440	0.13	C
HIGHVIEW AVE	SR 44, W	QUINCE ST, W	29027	C3R	D	21,280	2	1,800	0.08	C	2	2,440	0.10	C
HORACE ALLEN ST	MAYLEN AVE	CR 491	W	C2	D	14,000	2	2,600	0.19	B	2	3,100	0.22	B
INDEPENDENCE HWY	SR 44, W	DAWSON DR, E	29020	C3R	D	16,800	2	8,900	0.53	C	2	12,850	0.62	C
INDEPENDENCE HWY	DAWSON DR, E	ARLINGTON ST	29020	C3R	D	16,800	2	8,900	0.53	C	2	12,850	0.62	C
INDEPENDENCE HWY	ARLINGTON ST	PERRY ST, E	29020	C3R	D	16,800	2	8,900	0.53	C	2	12,850	0.62	C

OnStreet	FromStreet	ToStreet	Count Station	Context Class	LOS Std	MSV	Lanes 2025	2025 Vol	V/MSV 2025	LOS 2025	Lanes 2030	2030 Vol	V/MSV 2030	LOS 2030
INDEPENDENCE HWY	PERRY ST, E	US 41, N	29020	C3R	D	16,800	2	8,900	0.53	C	2	12,850	0.62	C
KENSINGTON AVE	SR 44, W	REEHILL ST, E	29018	C3R	D	21,280	2	3,600	0.17	C	2	4,320	0.20	C
MAYLEN AVE	SR 44	HORACE ALLEN ST	W	C2	D	14,000	2	2,600	0.19	B	2	3,100	0.22	B
MISS MAGGIE DR	US 19, S	HALO POINT, S	29047	C2	D	14,000	2	2,400	0.17	B	2	3,270	0.20	B
MUSTANG BLVD	CR 491, N	AXELWOOD DR, W	29007	C3R	D	21,280	2	3,500	0.16	C	2	4,100	0.19	C
MUSTANG BLVD	AXELWOOD DR, W	ELKCAM BLVD, N	29007	C3R	D	16,800	2	3,500	0.21	C	2	4,100	0.24	C
MUSTANG BLVD	ELKCAM BLVD, N	BONANZA DR, W	29007	C3R	D	16,800	2	3,500	0.21	C	2	4,100	0.24	C
MUSTANG BLVD	BONANZA DR, W	PINE RIDGE BLVD, W	29007	C3R	D	16,800	2	3,500	0.21	C	2	4,100	0.24	C
NORTHCUT AVE	RIVERWOOD DR, W	CR 488, W	1400	C2	D	14,000	2	800	0.06	B	2	1,000	0.07	B
OLD FLORAL CITY RD	CR 48, E	CR 39A, E	29016	C2	D	14,000	2	1,400	0.10	B	2	1,700	0.12	B
OLD FLORAL CITY RD	CR 39A, E	SANDPIPER DR, E	29038	C2	D	14,000	2	2,500	0.18	B	2	3,280	0.21	B
OLD FLORAL CITY RD	SANDPIPER DR, E	CARNEGIE DR, S	29038	C2	D	14,000	2	2,500	0.18	B	2	3,280	0.21	B
OLD FLORAL CITY RD	CARNEGIE DR, S	EDEN DR, E	29038	C3R	D	16,800	2	2,500	0.15	C	2	3,280	0.17	C
OTTAWA AVE	NORWAY LN, W	CR 486	29018	C3R	D	21,280	2	3,600	0.17	C	2	4,320	0.20	C
OTTAWA AVE/QUARTZ/OTIS	SR 44	NORWAY LN, W	29018	C3R	D	21,280	2	3,600	0.17	C	2	4,320	0.20	C
PINE RIDGE BLVD	CR 486, W	MUSTANG BLVD, W	29013	C3R	D	21,280	2	6,800	0.32	C	2	7,900	0.37	C
PINE RIDGE BLVD	MUSTANG BLVD, W	PINK POPPY DR, N	S	C3R	D	16,800	2	4,200	0.25	C	2	4,900	0.29	C
PINE RIDGE BLVD	PINK POPPY DR, N	CR 491	S	C3R	D	16,800	2	4,200	0.25	C	2	4,900	0.29	C
PINE RIDGE BLVD	CR 491, N	ELKCAM BLVD, N	29618	C3R	D	23,520	2	3,900	0.17	C	2	4,600	0.20	C
PINE RIDGE BLVD	ELKCAM BLVD, N	MOCK ORANGE DR	29618	C3R	D	16,800	2	3,900	0.23	C	2	4,600	0.27	C
REEHILL ST	KENSINGTON AVE	CITRUS HILLS BLVD	29018	C3R	D	16,800	2	3,600	0.21	C	2	4,320	0.25	C
RIVERBEND DR	CITRUS AVE, N	CR 488, N	29002	C2	D	14,000	2	2,200	0.16	B	2	2,660	0.19	B
RIVERWOOD RD	BASSWOOD DR	GOLDENBELL WAY	1400	C2	D	14,000	2	800	0.06	B	2	1,000	0.07	B
RIVERWOOD RD	GOLDENBELL WAY	NORTHCUT AVE, N	1400	C2	D	14,000	2	800	0.06	B	2	1,000	0.07	B
ROCK CRUSHER RD	CR 490, W	VENABLE ST	323	C3R	D	16,800	2	4,900	0.29	C	2	5,700	0.34	C
ROCK CRUSHER RD	VENABLE ST	SR 44, W	325	C3R	D	16,800	2	7,200	0.43	C	2	8,400	0.50	C
ROOSEVELT BLVD	CR 491, N	FOREST RIDGE BLVD, N	29013	C3R	D	22,400	2	6,800	0.30	C	2	7,900	0.35	C
SR 200 (CARL G ROSE HWY)	US 41, N	LAKE PARK DR, E	21008	C3C	D	16,275	2	9,500	0.58	C	2	11,100	0.68	C
SR 200 (CARL G ROSE HWY)	LAKE PARK DR, E	ARBOR LAKES DR, E	21008	C2	D	14,000	2	9,500	0.68	D	2	11,100	0.79	D
SR 200 (CARL G ROSE HWY)	ARBOR LAKES DR, E	SAPPHIRE LN, E	21008	C2T	D	14,400	2	9,500	0.66	C	2	11,100	0.77	D
SR 200 (CARL G ROSE HWY)	SAPPHIRE LN, E	OLIVE LN, E	21008	C2	D	14,000	2	9,500	0.68	D	2	11,100	0.79	D
SR 200 (CARL G ROSE HWY)	OLIVE LN, E	CAMELOT PL, E	28606	C2T	D	14,400	2	7,700	0.53	C	2	9,000	0.63	C
SR 200 (CARL G ROSE HWY)	CAMELOT PL, E	CR 39, E	20200	C2	D	14,000	2	14,000	1.00	D	2	16,300	1.16	E
SR 44 (GULF TO LAKE HWY)	US 41	CR 470, E	20028	C3R	D	37,300	4	35,000	0.94	D	4	59,740	1.09	F
SR 44 (GULF TO LAKE HWY)	CR 470, E	SHAD TERR, S	20028	C3R	D	37,300	4	35,000	0.94	D	4	59,740	1.09	F
SR 44 (GULF TO LAKE HWY)	SHAD TERR, S	SUMTER CO/L	20116	C1	D	55,700	4	16,400	0.29	B	4	19,100	0.34	B
SR 44 (GULF TO LAKE HWY)	US 19, N	TURKEY OAK DR, N	20005	C3C	D	36,600	4	33,000	0.90	D	4	38,300	1.05	F
SR 44 (GULF TO LAKE HWY)	TURKEY OAK DR, N	CR 486	20005	C3C	D	36,600	4	33,000	0.90	D	4	38,300	1.05	F
SR 44 (GULF TO LAKE HWY)	CR 486	COMMERCE TER, N	25026	C3C	D	38,430	4	19,500	0.51	C	4	22,700	0.59	C
SR 44 (GULF TO LAKE HWY)	COMMERCE TER, N	HIGHTOWER LN, W	21006	C2	D	55,700	4	19,000	0.34	B	4	22,100	0.40	B
SR 44 (GULF TO LAKE HWY)	HIGHTOWER LN, W	HOMOSASSA TRL, S	21006	C2	D	55,700	4	19,000	0.34	B	4	22,100	0.40	B
SR 44 (GULF TO LAKE HWY)	HOMOSASSA TRL, S	S LINE RD	21006	C2	D	55,700	4	19,000	0.34	B	4	22,100	0.40	B
SR 44 (GULF TO LAKE HWY)	S LINE RD	ADOLPH PT, S	20259	C3C	D	38,430	4	27,000	0.70	C	4	31,400	0.82	C
SR 44 (GULF TO LAKE HWY)	ADOLPH PT, S	HIGHVIEW AVE, S	20259	C3C	D	38,430	4	27,000	0.70	C	4	31,400	0.82	C
SR 44 (GULF TO LAKE HWY)	HIGHVIEW AVE, S	KENSINGTON AVE, S	20259	C3C	D	38,430	4	27,000	0.70	C	4	31,400	0.82	C

OnStreet	FromStreet	ToStreet	Count Station	Context Class	LOS Std	MSV	Lanes 2025	2025 Vol	V/MSV 2025	LOS 2025	Lanes 2030	2030 Vol	V/MSV 2030	LOS 2030
SR 44 (GULF TO LAKE HWY)	KENSINGTON AVE, S	CROFT AVE, S	26000	C3C	D	38,430	4	37,500	0.98	D	4	43,500	1.13	F
SR 44 (GULF TO LAKE HWY)	CROFT AVE, S	INDEPENDENCE HWY	20011	C3C	D	38,430	4	35,000	0.91	D	4	40,600	1.06	F
SR 44 (MAIN ST)	US 41 SB	US 41 NB	20025	C3C	D	36,600	4	31,000	0.85	D	4	36,000	0.98	D
SR 44 (MAIN ST)	INDEPENDENCE HWY	CR 581, S	R	C3C	D	38,430	4	37,000	0.96	D	4	42,900	1.12	F
SR 44 (MAIN ST)	CR 581, S	MONTGOMERY AVE, S	R	C3C	D	38,430	4	37,000	0.96	D	4	42,900	1.12	F
SR 44 (MAIN ST)	MONTGOMERY AVE, S	US 41	R	C3C	D	38,430	4	37,000	0.96	D	4	42,900	1.12	F
STEVEN ST	HARTFORD ST, E	CROFT, ST, N	29027	C3R	D	16,800	2	1,800	0.11	C	2	2,440	0.13	C
SUNCOAST PARKWAY 2	US 98	SR 44	970601	C2T	D	70,300	4	10,600	0.15	B	4	16,290	0.17	B
TURKEY OAK DR	US 19, N	CRYSTAL RIVER CITY LIMITS (E)	29004	C3C	D	21,646	2	7,600	0.35	C	2	8,900	0.41	C
TURKEY OAK DR	CRYSTAL RIVER CITY LIMITS (E)	CR 495, N	1046	C3C	D	16,275	2	8,800	0.54	C	2	10,670	0.63	C
TURKEY OAK DR	CR 495, N	CRYSTAL RIVER CITY LIMITS (W)	1046	C3R	D	21,280	2	8,800	0.41	C	2	10,670	0.48	C
TURKEY OAK DR	CRYSTAL RIVER CITY LIMITS (W)	SR 44	29004	C3R	D	21,280	2	7,600	0.36	C	2	8,900	0.42	C
US 19 (SUNCOAST BLVD)	HERNANDO CO. LINE	MERRIVALE LN, W	21000	C3R	D	39,165	4	14,300	0.37	C	4	16,600	0.42	C
US 19 (SUNCOAST BLVD)	MERRIVALE LN, W	US 98/ MS MAGGIE DR, W	21000	C3C	D	38,430	4	14,300	0.37	C	4	16,600	0.43	C
US 19/US 98 (SUNCOAST BLVD)	LOPEZ LN	FORT ISLAND TRL, W	25025	C3C	D	56,805	6	23,500	0.41	C	6	28,350	0.48	C
US 19/US 98 (SUNCOAST BLVD)	FORT ISLAND TRL, W	KINGS BAY DR	20006	C3C	D	56,805	6	22,500	0.40	C	6	26,100	0.46	C
US 19/US 98 (SUNCOAST BLVD)	KINGS BAY DR	SR 44	20006	C3C	D	56,805	6	22,500	0.40	C	6	26,100	0.46	C
US 19/US 98 (SUNCOAST BLVD)	SR 44	2ND AVE, NE	25015	C3C	D	36,600	4	24,500	0.67	C	4	28,500	0.78	C
US 19/US 98 (SUNCOAST BLVD)	2ND AVE, NE	7TH AVE, NW	20004	C3C	D	36,600	4	18,700	0.51	C	4	21,700	0.59	C
US 19/US 98 (SUNCOAST BLVD)	7TH AVE, NW	SNUG HARBOR RD, NW	20004	C3C	D	38,430	4	18,700	0.49	C	4	21,700	0.56	C
US 19/US 98 (SUNCOAST BLVD)	SNUG HARBOR RD, NW	6TH AVE, NW	20004	C3C	D	38,430	4	18,700	0.49	C	4	21,700	0.56	C
US 19/US 98 (SUNCOAST BLVD)	6TH AVE, NW	INDIAN WOODS PATH, W	20004	C3C	D	38,430	4	18,700	0.49	C	4	21,700	0.56	C
US 19/US 98 (SUNCOAST BLVD)	INDIAN WOODS PATH, W	EMERALD OAKS DR, W	20004	C2	D	55,700	4	18,700	0.34	B	4	21,700	0.39	B
US 19/US 98 (SUNCOAST BLVD)	EMERALD OAKS DR, W	POWER LINE ST, W	20004	C2	D	55,700	4	18,700	0.34	B	4	21,700	0.39	B
US 19/US 98 (SUNCOAST BLVD)	POWERLINE ST, W	GALLERY LN, W	20004	C2	D	55,700	4	18,700	0.34	B	4	21,700	0.39	B
US 19/US 98 (SUNCOAST BLVD)	GALLERY LN, W	CR 488, W	20004	C2	D	55,700	4	18,700	0.34	B	4	21,700	0.39	B
US 19/US 98 (SUNCOAST BLVD)	CR 488, W	CORNFLOWER DR, W	20250	C2	D	55,700	4	11,000	0.20	B	4	12,800	0.23	B
US 19/US 98 (SUNCOAST BLVD)	CORNFLOWER DR, W	LEVY COUNTY LINE	20250	C2	D	55,700	4	11,000	0.20	B	4	12,800	0.23	B
US 19/US 98 (SUNCOAST BLVD)	LEVY COUNTY LINE	HWY 40 E	20250	C3C	D	38,430	4	11,000	0.29	C	4	12,800	0.33	C
US 19/US 98 (SUNCOAST BLVD)	US 98/ MS MAGGIE DR, W	CYPRESS BLVD, W	M	C3C	D	38,430	4	27,000	0.70	C	4	31,400	0.82	C
US 19/US 98 (SUNCOAST BLVD)	CYPRESS BLVD, W	CARDINAL ST, W	M	C3C	D	38,430	4	27,000	0.70	C	4	31,400	0.82	C
US 19/US 98 (SUNCOAST BLVD)	CR 490/YULEE DR	GREEN ACRES ST	L	C3C	D	38,430	4	26,700	0.69	C	4	31,000	0.81	C
US 19/US 98 (SUNCOAST BLVD)	GREEN ACRES ST	CR 490A/G. CLEVELD BLVD, W	L	C3C	D	56,805	6	26,700	0.47	C	6	31,000	0.55	C
US 19/US 98 (SUNCOAST BLVD)	CR 490A/G. CLEVELD BLVD, W	CR 490	25024	C3C	D	56,805	6	25,000	0.44	C	6	29,000	0.51	C
US 19/US 98 (SUNCOAST BLVD)	CR 490	IVY PL, W	25024	C3C	D	56,805	6	25,000	0.44	C	6	29,000	0.51	C
US 19/US 98 (SUNCOAST BLVD)	IVY PL, W	LONGFELLOW ST, W	25024	C3C	D	56,805	6	25,000	0.44	C	6	29,000	0.51	C
US 19/US 98 (SUNCOAST BLVD)	LONGFELLOW ST, W	ARBER CT, W	25024	C3C	D	56,805	6	25,000	0.44	C	6	29,000	0.51	C
US 19/US 98 (SUNCOAST BLVD)	ARBER CT, W	SUGAR BUSH PATH, W	25024	C3C	D	56,805	6	25,000	0.44	C	6	29,000	0.51	C
US 19/US 98 (SUNCOAST BLVD)	SUGAR BUSH PATH, W	OZELLO TRL, W	25024	C3C	D	56,805	6	25,000	0.44	C	6	29,000	0.51	C
US 19/US 98 (SUNCOAST BLVD)	OZELLO TRL, W	LOPEZ LN, W	25024	C3C	D	56,805	6	25,000	0.44	C	6	29,000	0.51	C
US 41 (FLORIDA AVE)	E LOUISIANA LN	VAN NESS RD, E	20238	C3C	D	16,275	2	22,000	1.35	F	2	25,600	1.57	F
US 41 (FLORIDA AVE)	HERNANDO CO. LINE	MARK RD, E	20018	C2	D	14,000	2	6,500	0.46	C	2	7,600	0.54	C
US 41 (FLORIDA AVE)	MARK RD, E	DERBY OAKS DR, E	20018	C2	D	14,000	2	6,500	0.46	C	2	7,600	0.54	C
US 41 (FLORIDA AVE)	DERBY OAKS DR, E	CR 480, E	20018	C3R	D	16,800	2	6,500	0.39	C	2	7,600	0.45	C
US 41 (FLORIDA AVE)	CR 480, E	E TOWER TRL	25022	C3R	D	21,280	2	8,200	0.39	C	2	9,600	0.45	C

OnStreet	FromStreet	ToStreet	Count Station	Context Class	LOS Std	MSV	Lanes 2025	2025 Vol	V/MSV 2025	LOS 2025	Lanes 2030	2030 Vol	V/MSV 2030	LOS 2030
US 41 (FLORIDA AVE)	E TOWER TRL	CR 48, E	25022	C3R	D	21,280	2	8,200	0.39	C	2	9,600	0.45	C
US 41 (FLORIDA AVE)	CR 48, E	RIPP TER	20073	C3C	D	20,615	2	12,100	0.59	C	2	15,090	0.68	C
US 41 (FLORIDA AVE)	RIPP TER	JULIA ST, E	20073	C2T	D	18,000	2	12,100	0.67	C	2	15,090	0.78	D
US 41 (FLORIDA AVE)	JULIA ST, E	LAPERLE LN, E	20073	C3C	D	27,450	4	12,100	0.44	C	4	15,090	0.51	C
US 41 (FLORIDA AVE)	LAPERLE LN, E	EDEN DR, E	20073	C3C	D	36,600	4	12,100	0.33	C	4	15,090	0.39	C
US 41 (FLORIDA AVE)	EDEN DR, E	SR 44	20073	C3C	D	54,100	6	12,100	0.22	C	6	15,090	0.26	C
US 41 (FLORIDA AVE)	SR 44	MONTGOMERY AVE	25008	C3C	D	38,430	4	19,500	0.51	C	4	22,700	0.59	C
US 41 (FLORIDA AVE)	MONTGOMERY AVE	MIMOSA LN	20020	C3C	D	38,430	4	16,000	0.42	C	4	23,860	0.48	C
US 41 (FLORIDA AVE)	MIMOSA LN	ARLINGTON ST, E	20020	C3C	D	21,646	2	16,000	0.74	D	2	23,860	0.86	D
US 41 (FLORIDA AVE)	ARLINGTON ST, E	INDEPENDENCE HWY, N	20020	C3R	D	16,800	2	16,000	0.95	D	2	23,860	1.11	F
US 41 (FLORIDA AVE)	SR 200, N	CR 491, N	21007	C2	D	14,000	2	10,100	0.72	D	2	11,800	0.84	D
US 41 (FLORIDA AVE)	CR 491, N	YORKSHIRE LN, E	U	C2T	D	18,900	2	13,900	0.74	C	2	16,200	0.86	D
US 41 (FLORIDA AVE)	YORKSHIRE LN, E	MARION CO/L	U	C3R	D	21,280	2	13,900	0.65	C	2	16,200	0.76	C
US 41/SR 44 (MAIN ST)	US 41, N	SEMINOLE AVE, N	25007	C3C	D	36,600	4	40,000	1.09	F	4	46,400	1.27	F
US 41/SR 44 (MAIN ST)	SEMINOLE AVE, N	PARK AVE	25019	C4	D	36,100	4	39,000	1.08	E	4	45,300	1.25	F
US 41/SR 44 (MAIN ST)	PARK AVE	CR 470	20025	C4	D	36,100	4	31,000	0.86	D	4	36,000	1.00	D
US 98/SR 700 (PONCE DE LEON BLVD)	HERNANDO CO. LINE	URBAN BOUNDARY	20252	C1	D	55,700	4	9,300	0.17	B	4	10,800	0.19	B
US 98/SR 700 (PONCE DE LEON BLVD)	URBAN BOUNDARY	OAK VILLAGE BLVD, S	20252	C3R	D	39,165	4	9,300	0.24	C	4	10,800	0.28	C
US 98/SR 700 (PONCE DE LEON BLVD)	OAK VILLAGE BLVD, S	VILLAGE CENTER DR	20252	C3R	D	39,165	4	9,300	0.24	C	4	10,800	0.28	C
US 98/SR 700 (PONCE DE LEON BLVD)	VILLAGE CENTER DR	US 19, S	20252	C3C	D	38,430	4	9,300	0.24	C	4	10,800	0.28	C

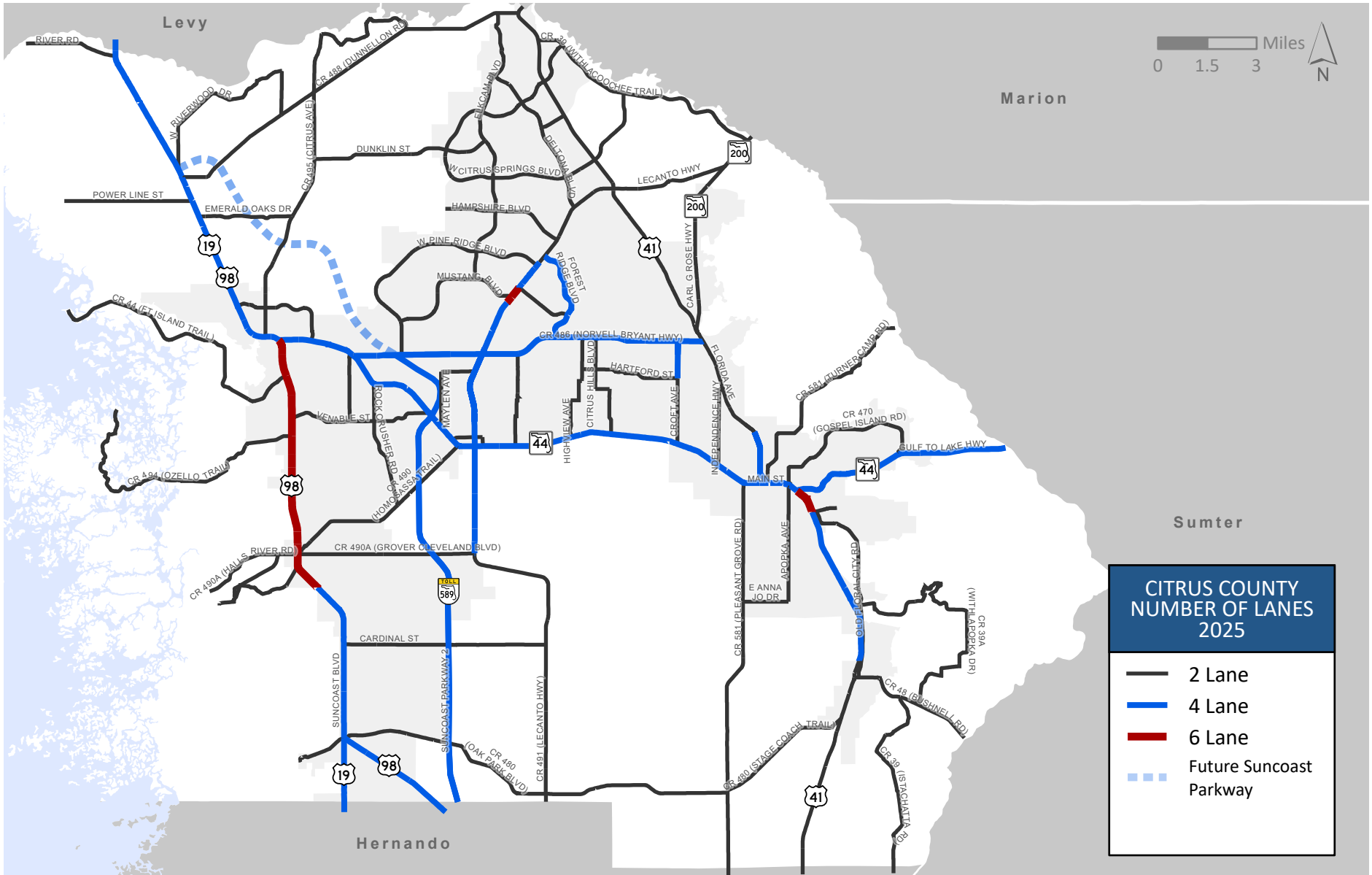

**CITRUS COUNTY  
NUMBER OF LANES  
2025**

- 2 Lane
- 4 Lane
- 6 Lane
- - - Future Suncoast Parkway

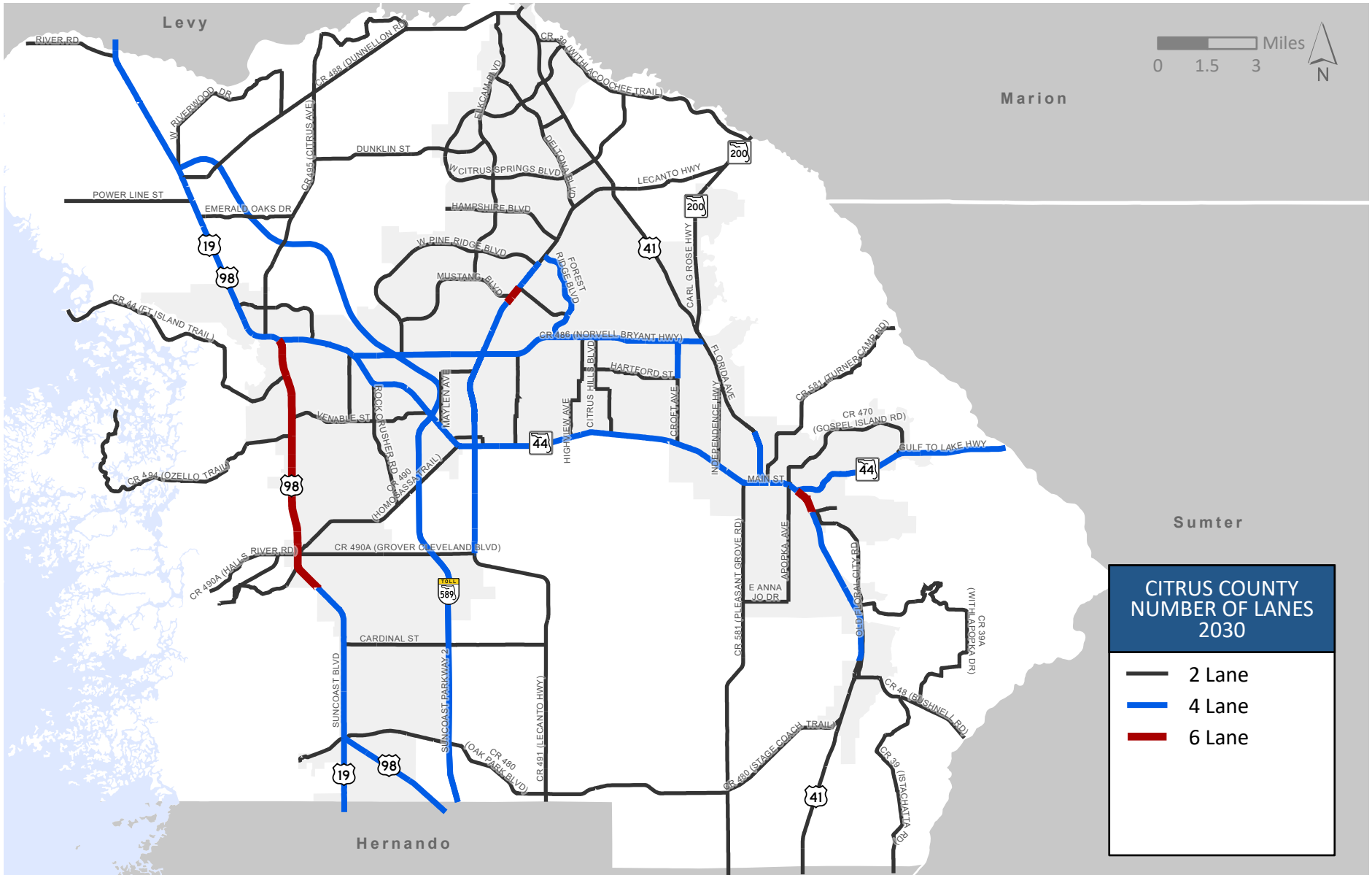

**CITRUS COUNTY  
NUMBER OF LANES  
2030**

- 2 Lane
- 4 Lane
- 6 Lane



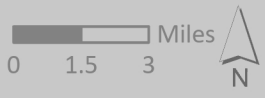
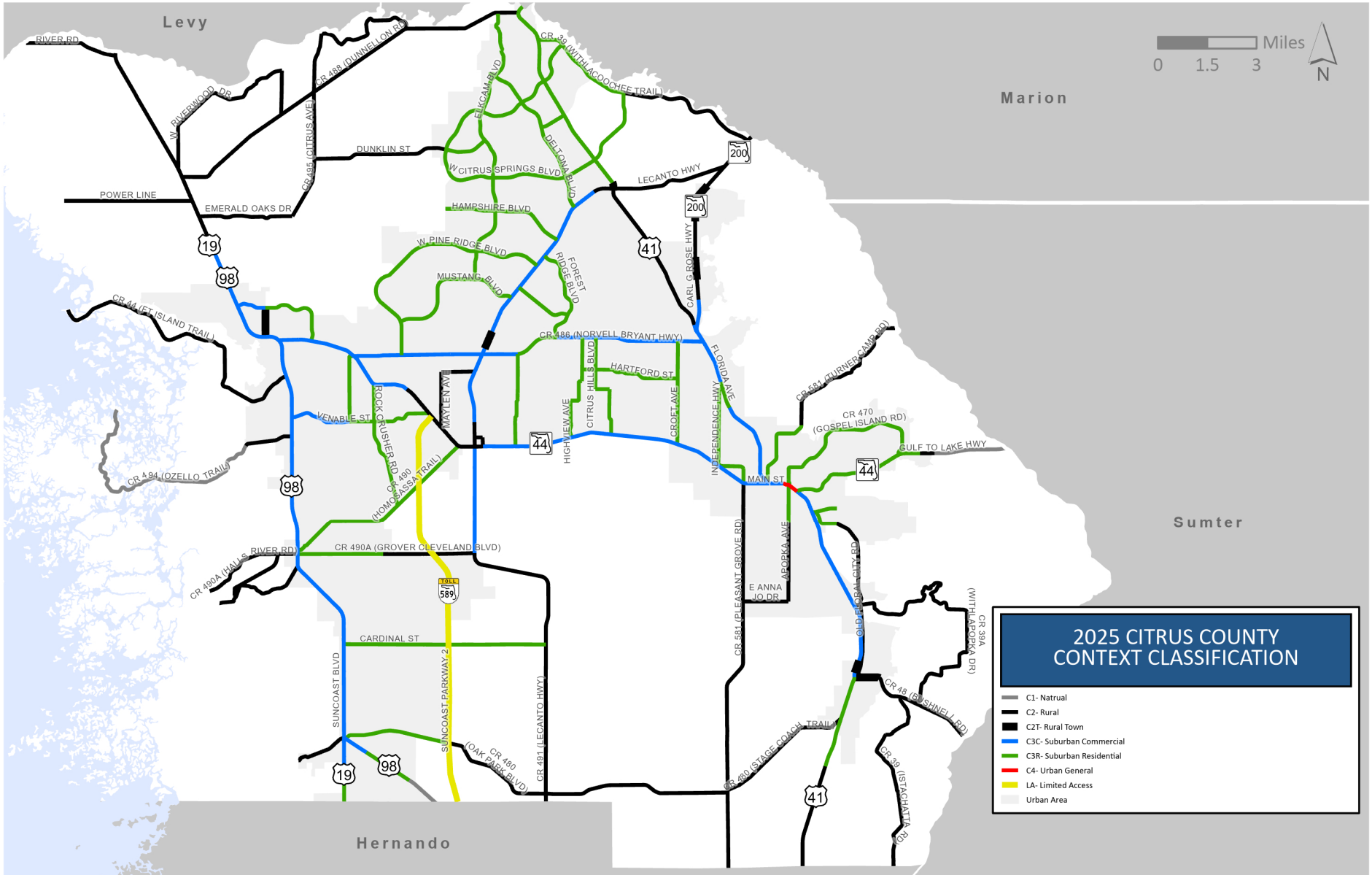

### 2025 CITRUS COUNTY CONTEXT CLASSIFICATION

- C1- Natural
- C2- Rural
- C2T- Rural Town
- C3C- Suburban Commercial
- C3R- Suburban Residential
- C4- Urban General
- LA- Limited Access
- Urban Area

Levy

Marion

Sumter

Hernando

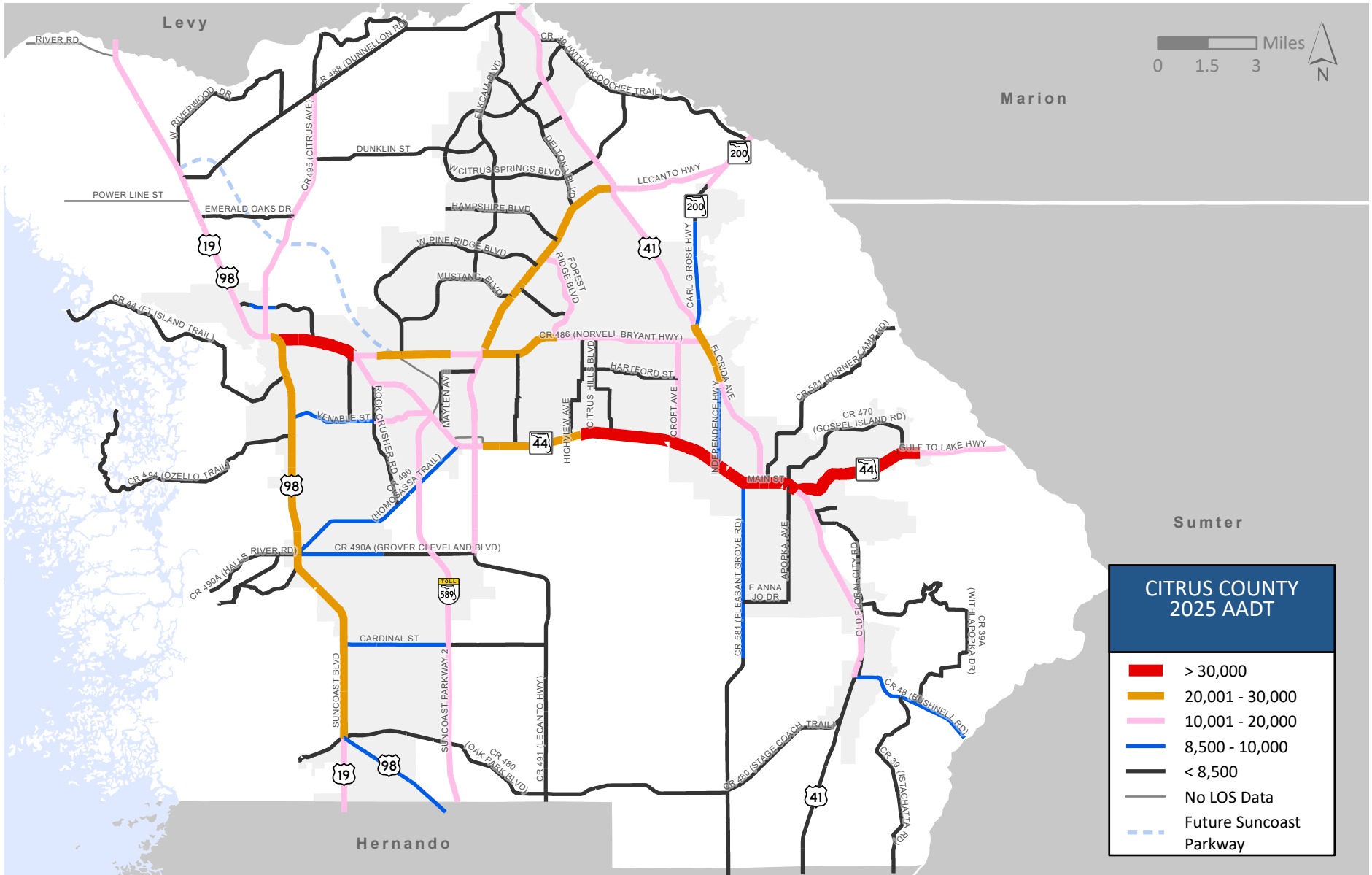

### CITRUS COUNTY 2025 AADT

- > 30,000
- 20,001 - 30,000
- 10,001 - 20,000
- 8,500 - 10,000
- < 8,500
- No LOS Data
- Future Suncoast Parkway

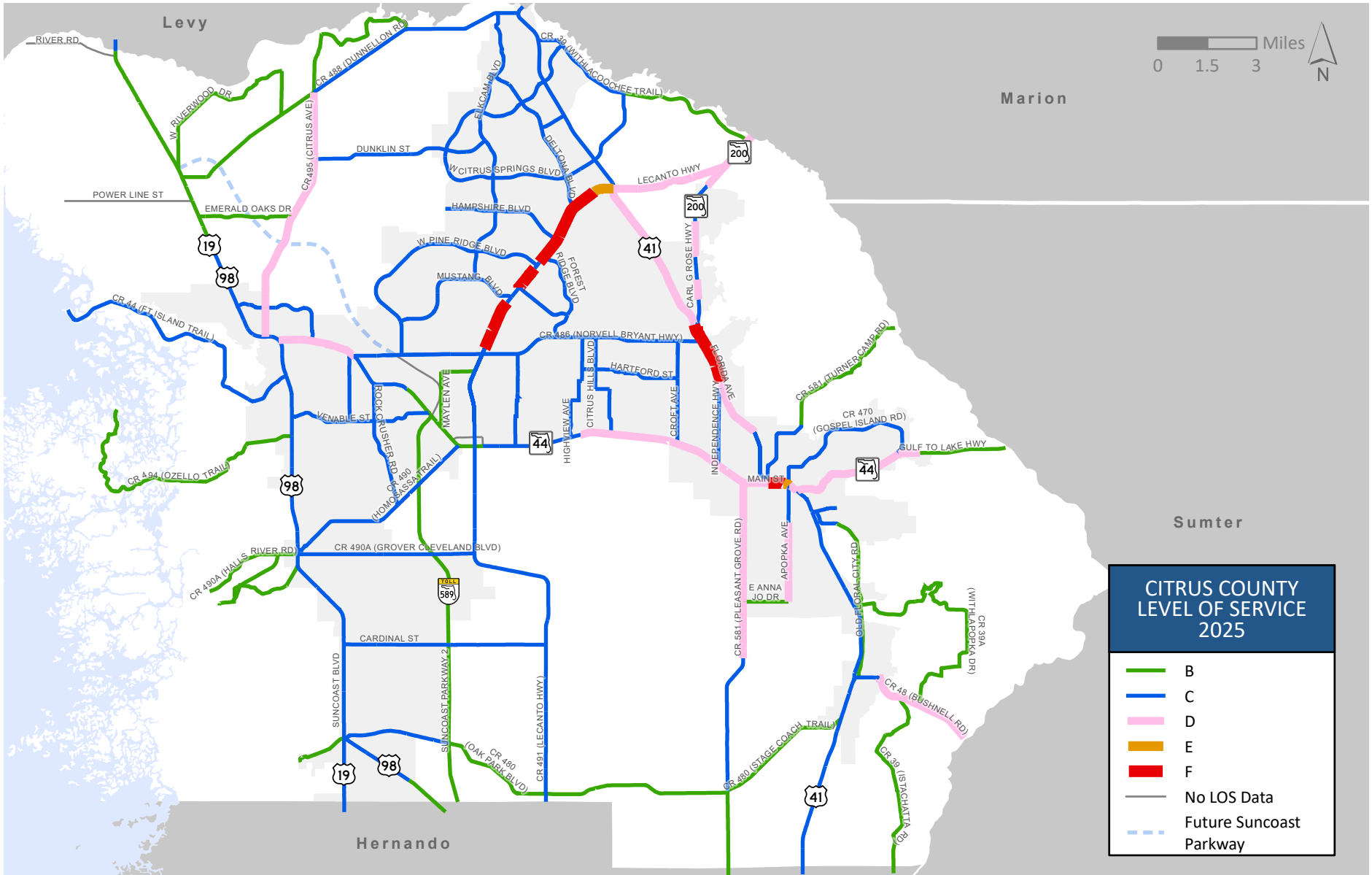

### CITRUS COUNTY LEVEL OF SERVICE 2025

<span style="color: green;">—</span>	B
<span style="color: blue;">—</span>	C
<span style="color: pink;">—</span>	D
<span style="color: orange;">—</span>	E
<span style="color: red;">—</span>	F
<span style="color: gray;">—</span>	No LOS Data
<span style="color: blue; font-style: dashed;">—</span>	Future Suncoast Parkway

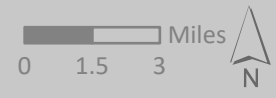
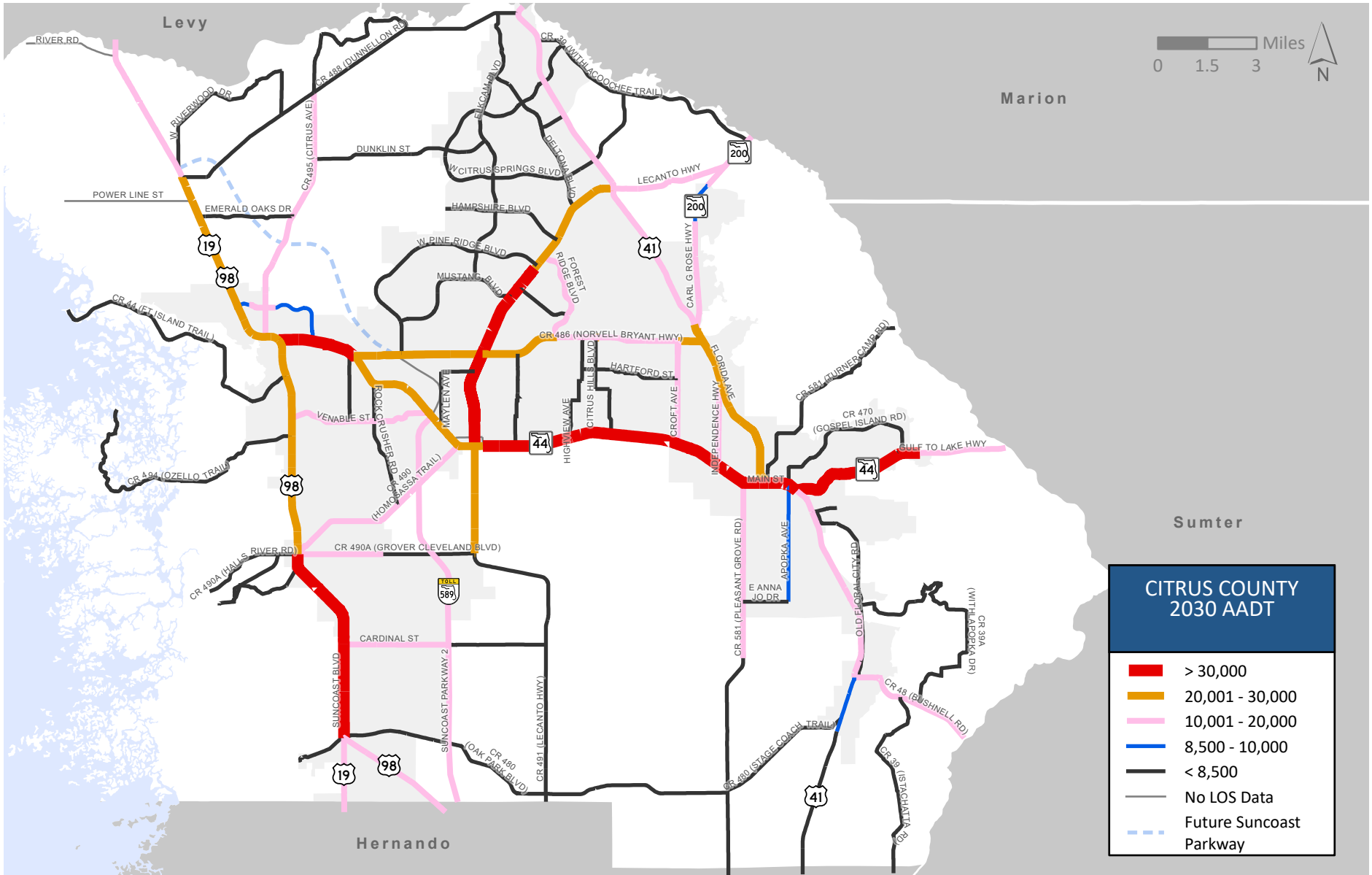

**CITRUS COUNTY  
2030 AADT**

- █ > 30,000
- █ 20,001 - 30,000
- █ 10,001 - 20,000
- █ 8,500 - 10,000
- █ < 8,500
- No LOS Data
- - - Future Suncoast Parkway

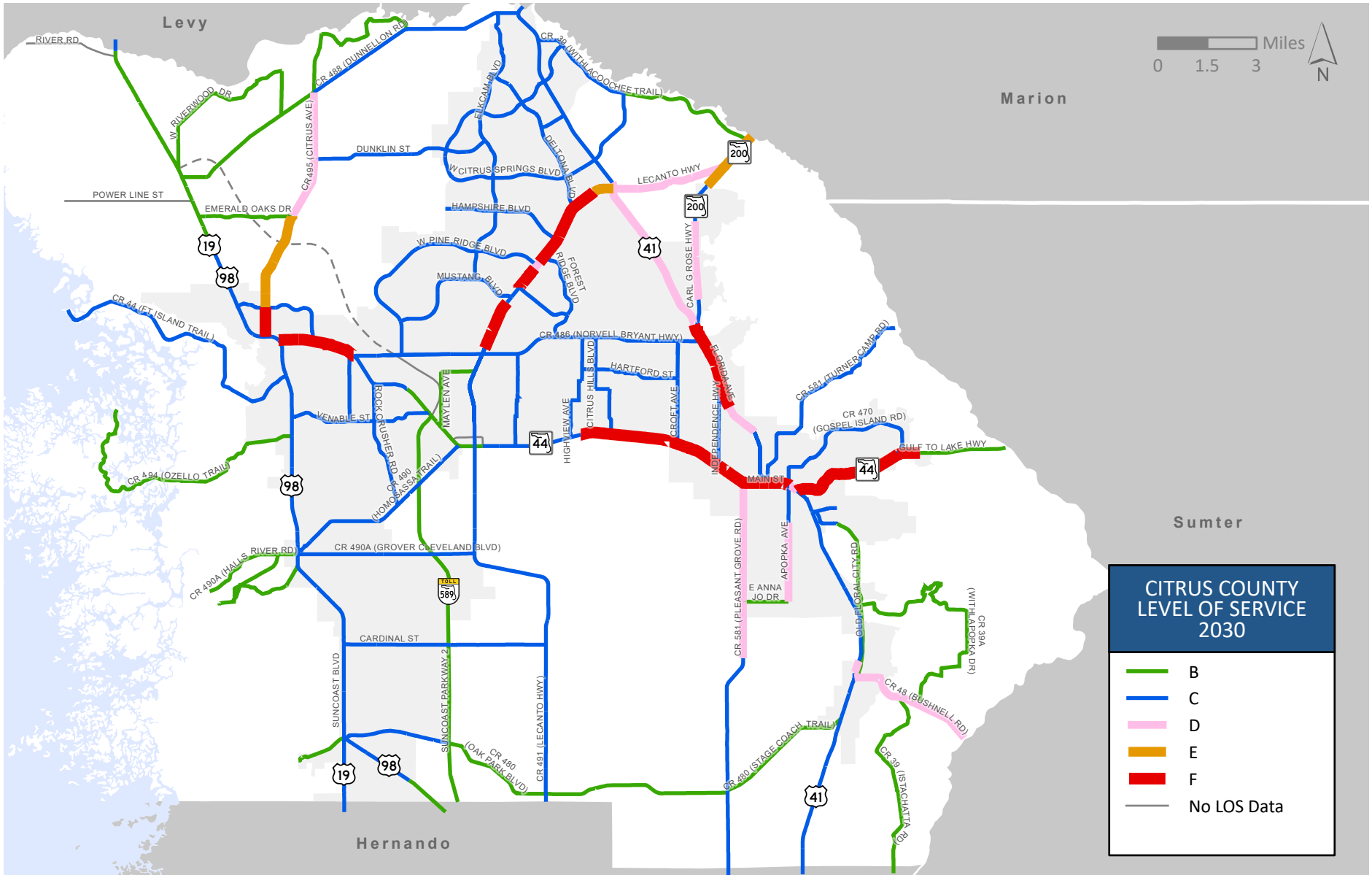

### CITRUS COUNTY LEVEL OF SERVICE 2030

—	B
—	C
—	D
—	E
—	F
—	No LOS Data