



**OVERALL SITE DATA**  
**OWNER/APPLICANT:**  
 CABOT CITRUS CO., LLC  
 17550 PONCE DE LEON BLVD.  
 BROOKSVILLE, FL 34614  
**PARCEL KEY NO.:** 222923  
**PROJECT AREA:** +/- 18.55 ACRES  
**SECTION/FOWNSHIP/RANGE:** 11, 02, 12, 11, 42/15/18E  
**NO. OF LOTS:** 44  
**RESORT RESIDENTIAL DWELLING:**  
 FRONT: 10'  
 SIDE: 5'/0'  
 REAR: 10'  
**MAXIMUM HEIGHT:** 3 OCCUPIED STORIES  
**MINIMUM LOT SIZE:** 2,400 S.F.

**PARKING COUNTS:**  
 (39 UNITS) X (2 SPACES PER UNIT) = 78 SPACES REQ.  
 178 SPACES PROVIDED  
 9 P.C. SPACES REQUIRED / 9 SPACES PROVIDED

**FEMA FIRM COMMUNITY PANELS:** THE PROJECT IS LOCATED ON FEDERAL EMERGENCY MANAGEMENT AGENCY (FEMA) FLOOD INSURANCE RATE MAP (FIRM) 12452C005D EFFECTIVE DATE 2/2/2012 AND 12452C005D EFFECTIVE DATE 2/2/2012. THE PROPERTY IS PRIMARILY LOCATED WITHIN ZONE X WITH A SMALL AREA OF ZONE AE BORDERING THE NORTHERN BOUNDARY OF THE PROJECT AREA.

**FIRE PROTECTION:** FIRE HYDRANTS WILL BE PLACED THROUGHOUT THE COMMUNITY AT A MINIMUM OF 250' CURB LINE DISTANCE INTERVALS WHICH IS CONSISTENT WITH COUNTY STANDARDS. THE PORTABLE WATER SYSTEM WILL BE DESIGNED TO PROVIDE A MINIMUM OF 1,000 GPM FOR USE IN FIRE FIGHTING AS REQUIRED BY NFPA GUIDELINES AS REQUIRED BY HERNANDO COUNTY.

**PAVING LEGEND:**

	CONCRETE PAVEMENT
	VEHICULAR PERFORIC PAVEMENT WITH CONTRASTING STRIPE PAVEMENT
	ASPHALT PAVEMENT (PARKING LOT)
	ASPHALT PAVEMENT (LOCAL ROAD)
	FLOODPLAIN

**OVERALL SITE PLAN**  
**CABOT CITRUS FARMS**  
**PHASE 1B COTTAGES**

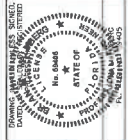

**Coastal**  
 Planning  
 Engineering  
 Environmental  
 Construction Management  
 9505 Carondelet Boulevard • Orlando, FL 32837 • (407) 259-4300  
 (305) 798-0221 • Fax (305) 795-4339  
 1804061010

**REUSE OF DOCUMENT:**  
 THIS DOCUMENT IS THE PROPERTY OF COASTAL PLANNING, ENGINEERING AND ENVIRONMENTAL ASSOCIATES, INC. AND IS NOT TO BE REPRODUCED, COPIED, OR TRANSMITTED IN ANY FORM OR BY ANY MEANS, ELECTRONIC OR MECHANICAL, INCLUDING PHOTOCOPYING, RECORDING, OR BY ANY INFORMATION STORAGE AND RETRIEVAL SYSTEM, WITHOUT THE WRITTEN PERMISSION OF COASTAL PLANNING, ENGINEERING AND ENVIRONMENTAL ASSOCIATES, INC.

**REVISIONS**

DATE	REV.	BY (REV. NO.)	REVISION
7/25/24	01	1	REVISION FOR COUNTY COMMENTS
7/27/24	02	2	REVISION PER COUNTY COMMENTS
12/17/24	03	3	REVISION PER JENNIFER AND JEFF Q-13

WHEN PRINTED TO SCALE, DRAWING SIZE SHALL BE 24" X 36"

**SHEET**  
**C-05**  
 22009-35

PRINTED: 4/10/2025 11:45am REVISIONS: 11:45am REVISIONS: 11:45am REVISIONS: 11:45am REVISIONS: 11:45am REVISIONS: 11:45am

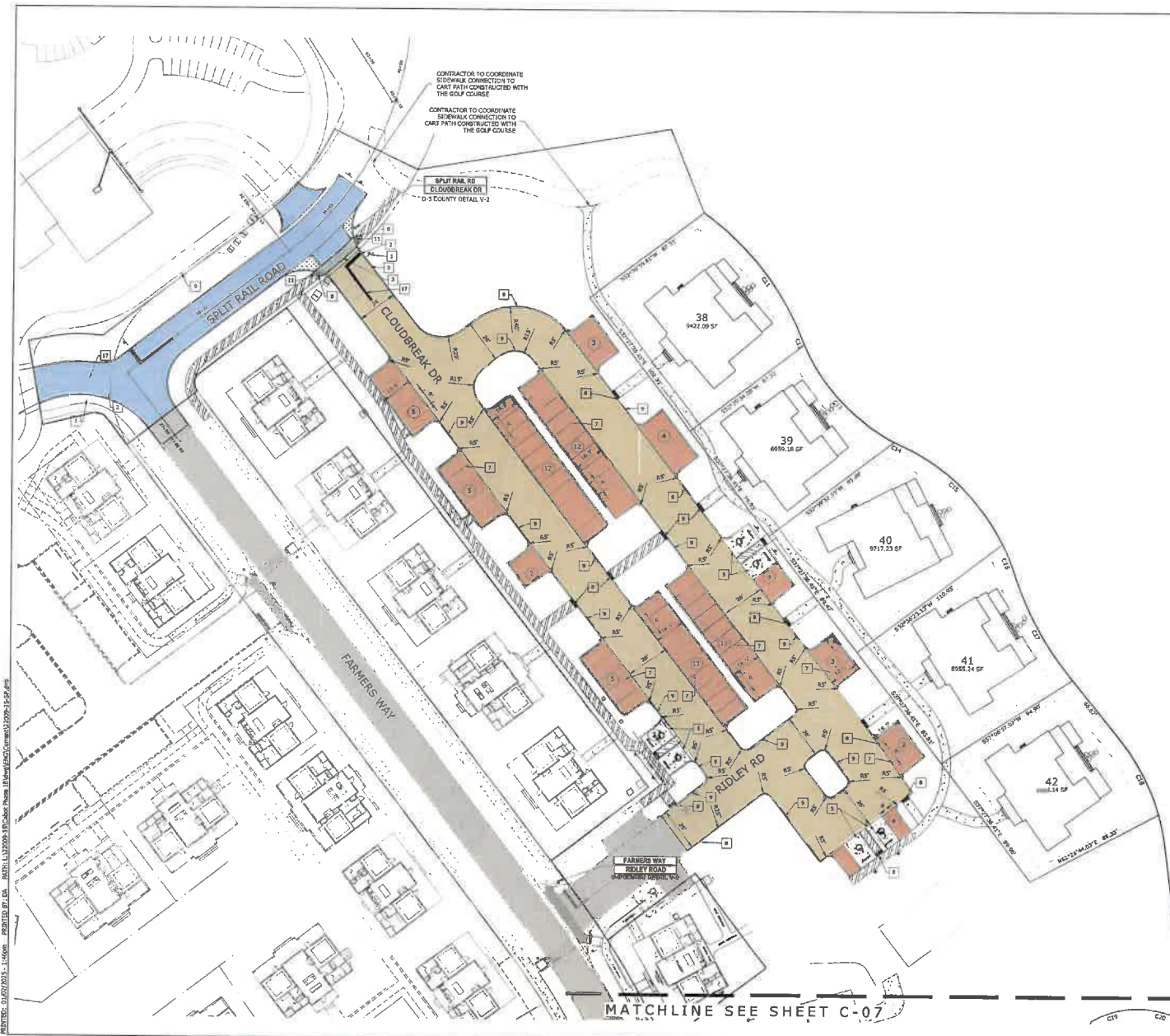

**PAVING LEGEND**

- TARDY CONCRETE PAVEMENT TO MATCH PHASE 1A
- VEHICULAR PERFORATED PAVERS WITH CONTRASTING STRIPE AND FIELD BANKING, PRODUCT FIELD OF "ECO-CITY" LOOK, RED/TAN/CHOCOLAD, CONTRASTING COLORS, TO MATCH PHASE 1A BY FLAGSTONE PAVERS.
- ASPHALT PAVEMENT (PARKING LOT)
- ASPHALT PAVEMENT (LOCAL ROAD)
- CONCRETE ACCESS PATH
- CONTRACTING UNIT PAVERS: FIELD OF FREEDOM PAVERS, RED/TAN/CHOCOLAD, CONTRASTING COLORS, TO MATCH PHASE 1A, BY FLAGSTONE PAVERS.
- GRASSPAVE: E2-ROLL, BY MOS PRO
- SIDEWALK TO BE INSTALLED BY SITE CONTRACTOR

NOTE: SEE HART HOWERTON PLANS FOR MATERIAL DESIGN INTENT

**SIGNAGE AND STRIPING LEGEND:**

- 1 STOP SIGN R1-1 30"x30"
- 2 24" STOP BAR "WHITE" (THERMO)
- 3 PAVER CROSSWALK PER DETAIL ON SHEET C-04
- 4 HANDICAP PARKING AND SIGNAGE PER HCFD DETAIL V-09 (THERMO)
- 5 CONCRETE WHEEL STOPS
- 6 4" SOLID WHITE STRIPE (PAINT)
- 7 2" WIDE DETECTABLE WARNING PAVER: ADA PAVERS, CHARCOAL BY BELGARD
- 8 TYPE "D" CONCRETE CURB PER FDOT INDEX NO: 520-001
- 9 SIDEWALK/CURB SEE DETAIL SHT. C-39.
- 10 ADA RAMP 12:1 MAX. SLOPE, 6" RISE MAX. 8' LONG UNLESS NOTED OTHERWISE.
- 11 "RIGHT TURN ONLY" FTP 52-04 24"x30" B/W MOUNT BELOW STOP SIGN
- 12 "ONE WAY" SIGN R06-1R 36"x12"
- 13 TYPE "A" CONCRETE CURB PER FDOT INDEX NO: 520-001
- 14 48" HIGH PEDESTRIAN GUARDRAIL. SEE DETAIL ON SHEET C-39.
- 15 TYPE "T" CONCRETE CURB PER FDOT INE NO: 520-001
- 16 25 LF DRL YELLOW STRIPE (THERMO)
- 17 ADA RAMP SYSTEM SEE DETAIL ON SHEET C-39.
- 18 CONCRETE PAVING SEE TYP. SECTION ON SHEET C-39.
- 19 MIAMI CURB AND GUTTER SEE DETAIL ON SHEET C-39.
- 20 "PEDESTRIAN CROSSING SIGNS" R11-2 36"x36"
- 21 R16-77 30"x18"
- 22 6" SOLID WHITE STRIPE (THERMOPLASTIC)

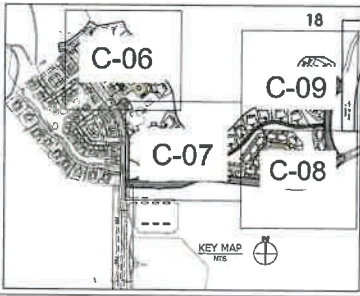

SITE PLAN (1)  
 CABOT CITRUS FARMS  
 PHASE 1B COTTAGES

Coastal  
 996 Country Club Blvd., Suite 100  
 Ft. Lauderdale, FL 33304  
 Phone: (754) 599-4323 Fax: (754) 599-4359  
 E-mail: info@coastal.com

REUSE OF DOCUMENT  
 UNLESS OTHERWISE NOTED, THIS DOCUMENT IS THE PROPERTY OF COASTAL ENGINEERING, INC. IT IS TO BE USED ONLY FOR THE PROJECT AND SITE SPECIFICALLY IDENTIFIED IN THE ASSOCIATED CONTRACT. IT IS NOT TO BE REPRODUCED, COPIED, OR TRANSMITTED IN ANY FORM OR BY ANY MEANS, ELECTRONIC OR MECHANICAL, INCLUDING PHOTOCOPYING, RECORDING, OR BY ANY INFORMATION STORAGE AND RETRIEVAL SYSTEM, WITHOUT THE WRITTEN PERMISSION OF COASTAL ENGINEERING, INC.

DATE	BY	APP'R	NO.	REVISION
11/25/24	DC	1	1	ISSUED FOR COUNTY COMMENTS
12/17/24	DC	2	2	ISSUED FOR REVISION COMMENTS
12/17/24	DC	3	3	ISSUED SHOP DRAWINGS AND LOTS 4-14

WED PRINTED TO SCALE. DRAWING SIZE SHALL BE 22" X 34"

SHEET  
**C-06**  
 22009-35

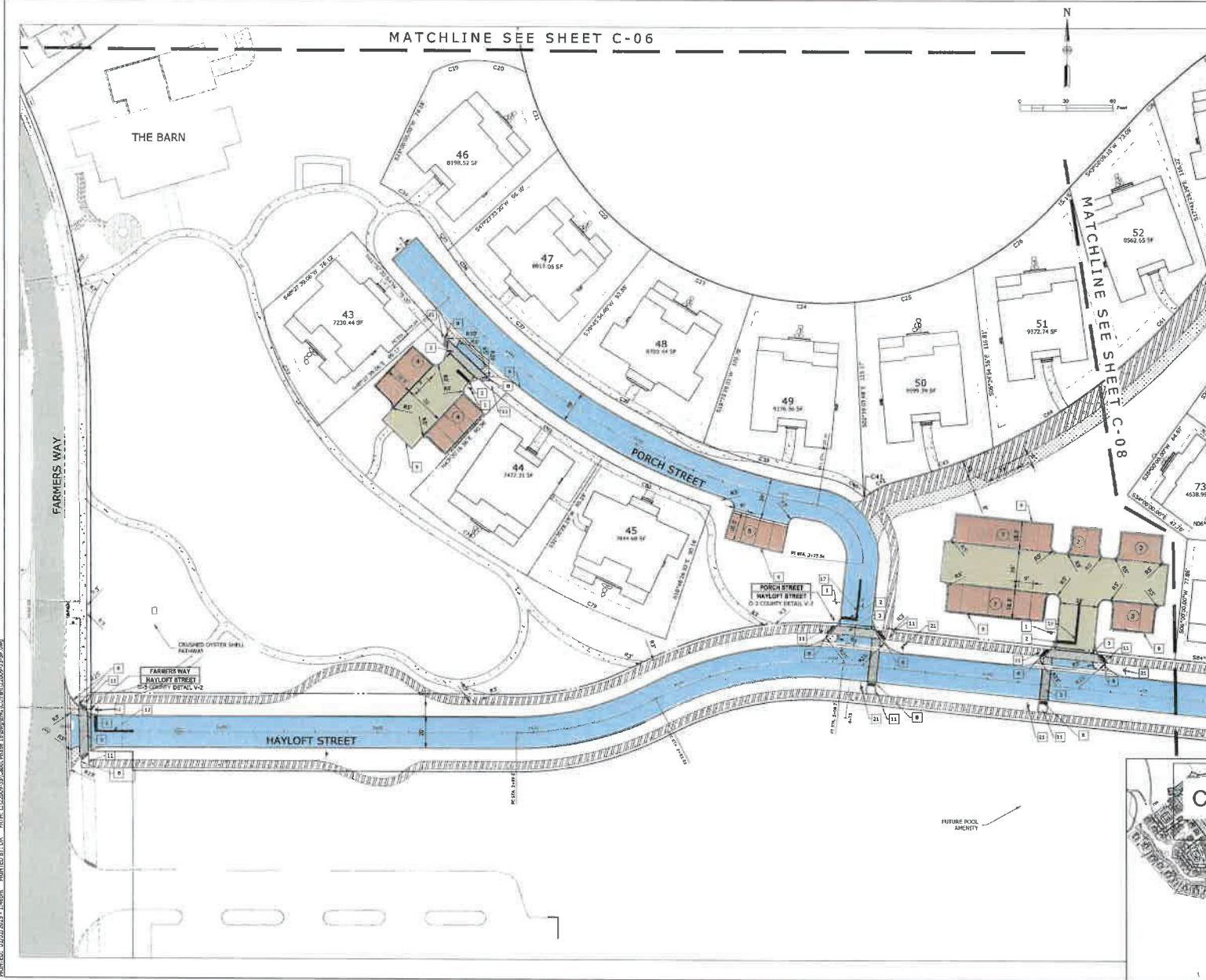

**PAVING LEGEND**

- TARRY CONCRETE PAVEMENT TO MATCH PHASE 1A
- VERTICAL FINISHED PAVED WITH CONTRASTING STRIPS AND FIELD BANDING PRODUCT FIELD OF 20"x30" 1" DIA. BOLT PANGLOSS® CONTRASTING COLOR. TO MATCH PHASE 1A BY FLAGSTONE PAVERS.
- ASPHALT PAVEMENT (PARKING LOT)
- ASPHALT PAVEMENT (LOCAL ROAD)
- CONCRETE ACCESS PATH
- CONTRASTING UNIT PAVED FIELD OF FREEDOM PAVERS, REPUTANT-PANOR CONTRASTING COLOR BANDING. TO MATCH PHASE 1A, 8" FLAGSTONE PAVERS.
- GRASSPAVE: EZ-ROCK, BY NDS PRO
- SIDEWALK TO BE INSTALLED BY SITE CONTRACTOR

NOTE: SEE HRP1 MONITORING PLANS FOR MATERIAL DESIGN INTENT.

**SIGNAGE AND STRIPING LEGEND:**

- 1 STOP SIGN R1-1 30"x30"
- 2 24" STOP BAR "WHITE" (THERMO)
- 3 PAVEMENT CROSSWALK PER DETAIL ON SHEET C-04
- 5 HANDICAP PARKING AND SIGNAGE PER MFGDG DETAIL V-09 (THERMO)
- 6 CONCRETE WHEEL STOPS
- 7 4" SOLID WHITE STRIPE (PAINT)
- 8 2" WIDE DETECTABLE WARNING PAVEMENT ADA PAVERS, CHARCOAL BY BELGARD
- 9 TYPE "D" CONCRETE CURB PER FDOT INDEX NO: 520-601
- 10 SIDEWALK CURB SEE DETAIL SHT. C-38
- 11 ADA RAMP 12:1 MAX. SLOPE, 6" RISE MAX. 8' LONG UNLESS NOTED OTHERWISE
- 12 "RIGHT TURN ONLY" FTP 52-04 24"x30" 6"W MOUNT BELOW STOP SIGN
- 13 "ONE WAY" SIGN R66-1R 36"x12"
- 14 TYPE "A" CONCRETE CURB PER FDOT INDEX NO: 520-601
- 15 48" HIGH PEDESTRIAN GUARDRAIL SEE DETAIL ON SHEET C-39.
- 16 TYPE "F" CONCRETE CURB PER FDOT INDEX NO: 520-001
- 17 25 LF DBL YELLOW STRIPE (THERMO)
- 18 ADA RAMP SYSTEM SEE DETAIL ON SHEET C-39.
- 19 CONCRETE PAVING SEE TYP. SECTION ON SHEET C-39.
- 20 H&M CURB AND GUTTER SEE DETAIL ON SHEET C-38.
- 21 "PEDESTRIAN CROSSING SIGNS" R11-2 36"x36"
- 22 R16-7P 30"x18"
- 23 6" SOLID WHITE STRIPE (THERMOPLASTIC)

SITE PLAN (2)  
CABOT CITRUS FARMS  
PHASE 1B COTTAGES



**Coastal**  
Engineering, Inc.  
12521 Coastal Blvd., Suite 100  
Orlando, FL 32837  
Tel: 407.251.1412

REUSE OF DOCUMENT  
THIS DOCUMENT IS THE PROPERTY OF COASTAL ENGINEERING, INC. AND IS NOT TO BE REPRODUCED OR TRANSMITTED IN ANY FORM OR BY ANY MEANS, ELECTRONIC OR MECHANICAL, INCLUDING PHOTOCOPYING, RECORDING, OR BY ANY INFORMATION STORAGE AND RETRIEVAL SYSTEM, WITHOUT THE WRITTEN PERMISSION OF COASTAL ENGINEERING, INC.

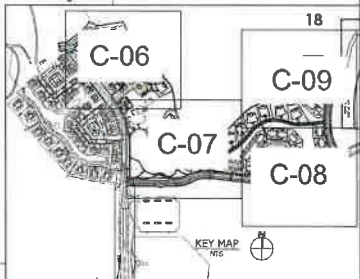

DATE	REV.	BY	CHK.	REVISION
7/27/24	DC	1		REVISED PER COUNTY COMMENTS
8/12/24	DC	2		REVISED PER COUNTY COMMENTS
12/17/24	DC	3		REVISED SHIP COMMENTS AND LOTS 41-45

SHEET  
**C-07**  
22009-35

PLOT NO. 24027-001 - 14800 - PRINTED BY: DATE: 11/22/2024 10:58:18 AM PLOT FILE: I:\PROJECTS\24027-001\24027-001.dwg

PRINTED: 01/07/2025 - 11:27am - PRINTED BY: DA - MATHE L\132009-37\CAD\DWG\132009-37.dwg - 132009-37.dwg



**PAVING LEGEND:**

- TARRY CONCRETE PAVEMENT TO MATCH PHASE 1A
- VEHICULAR PERVIOUS PAVEMENT WITH CONTRASTING STRIPS AND FIELD MARKING. PRODUCT: FIELD OF T53 CITY BLOCK AND T53 MARKING CONTRASTING COLORS, TO MATCH PHASE 1A BY FLAGSTONE PAVERS.
- ASPHALT PAVEMENT (PARKING LOTS)
- ASPHALT PAVEMENT (LOCAL ROAD)
- CONCRETE ACCESS PATH
- CONTRASTING LIGHT PAVEMENT: FIELD OF PERFORATED PAVERS, REPT ANCHOR CO. CONTRASTING COLOR BANDING TO MATCH PHASE 1A BY FLAGSTONE PAVERS.
- GRASSPAVE: EZ-ROLL, BY NDS PRO
- SIDEWALK TO BE INSTALLED BY SITE CONTRACTOR

NOTE: SEE HWT HANDBOOK PLANS FOR MATERIAL DESIGN INTENT

**SIGNAGE AND STRIPING LEGEND:**

- 1 STOP SIGN "STOP SIGN" R1-1 30"x30"
- 2 24" STOP BAR "WHITE" (THERMO)
- 3 PAVEMENT CROSSWALK PER DETAIL ON SHEET C-04
- 4 HANDICAP PARKING AND SIGNAGE PER HGCS DETAIL V-09 (THERMO)
- 5 CONCRETE WHEEL STOPS
- 6 4" SOLID WHITE STRIPE (PAINT)
- 7 2" WIDE DETECTABLE WARNING PAVEMENT ADA PAVERS, CHARCOAL BY BELGARD
- 8 TYPE "T" CONCRETE CURB PER FOOT INDEX NO: 520-001
- 9 SIDEWALK/CURB SEE DETAIL SMT. C-38
- 10 ADA RAMP 1:2 MAX. SLOPE, 6" RISE MAX. 8' LONG UNLESS NOTED OTHERWISE
- 11 "RIGHT TURN ONLY" FTP 52-04 24"x30" SIGN MOUNT BELOW STOP SIGN
- 12 "ONE WAY" SIGN R06-1R 36"x12"
- 13 TYPE "A" CONCRETE CURB PER FOOT INDEX NO: 520-001
- 14 48" HIGH PEDESTRIAN GUARDRAIL SEE DETAIL ON SHEET C-39
- 15 TYPE "P" CONCRETE CURB PER FOOT INDEX NO: 520-001
- 16 25 LF DBL YELLOW STRIPE (THERMO)
- 17 ADA RAMP SYSTEM SEE DETAIL ON SHEET C-39
- 18 CONCRETE PAVING SEE TYP. SECTION ON SHEET C-39
- 19 MIAMI CURB AND GUTTER SEE DETAIL ON SHEET C-38
- 20 \* PEDESTRIAN CROSSING SIGNS\* R11-2 36"x36"
- 21 R16-7P 30"x18"
- 22 6" SOLID WHITE STRIPE (THERMOPLASTIC)

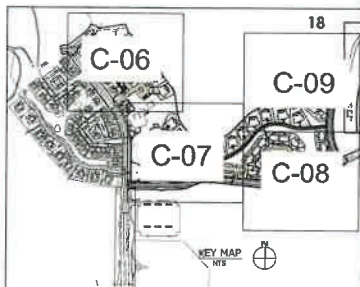

**SITE PLAN (3)**

**CABOT CITRUS FARMS**

**PHASE 1B COTTAGES**

REUSE OF DOCUMENT  
 THIS DOCUMENT IS THE PROPERTY OF COASTAL ENGINEERING AND CONSTRUCTION. IT IS TO BE USED ONLY FOR THE PROJECT AND SITE SPECIFICALLY IDENTIFIED HEREON. IT IS NOT TO BE REPRODUCED, COPIED, OR TRANSMITTED IN ANY FORM OR BY ANY MEANS, ELECTRONIC OR MECHANICAL, INCLUDING PHOTOCOPYING, RECORDING, OR BY ANY INFORMATION STORAGE AND RETRIEVAL SYSTEM, WITHOUT THE WRITTEN PERMISSION OF COASTAL ENGINEERING AND CONSTRUCTION.

DATE	REV.	BY	DESCRIPTION
7/20/24	1	OC	REVISED PER COUNTY COMMENTS
7/27/24	2	OC	REVISED PER REVIEW COMMENTS
7/27/24	3	OC	REVISED SHOP DRAWINGS
7/27/24	4	OC	REVISED PER COUNTY COMMENTS

DRAWN: DAVID MATHESON

CHECKED: DAVID MATHESON

DATE PLOTTED: 01/07/2025 11:27 AM

DRAWING SCALE: 1/8" = 1'-0"

SHEET

22009-35

