

Culbreath Road Flood Relief Project

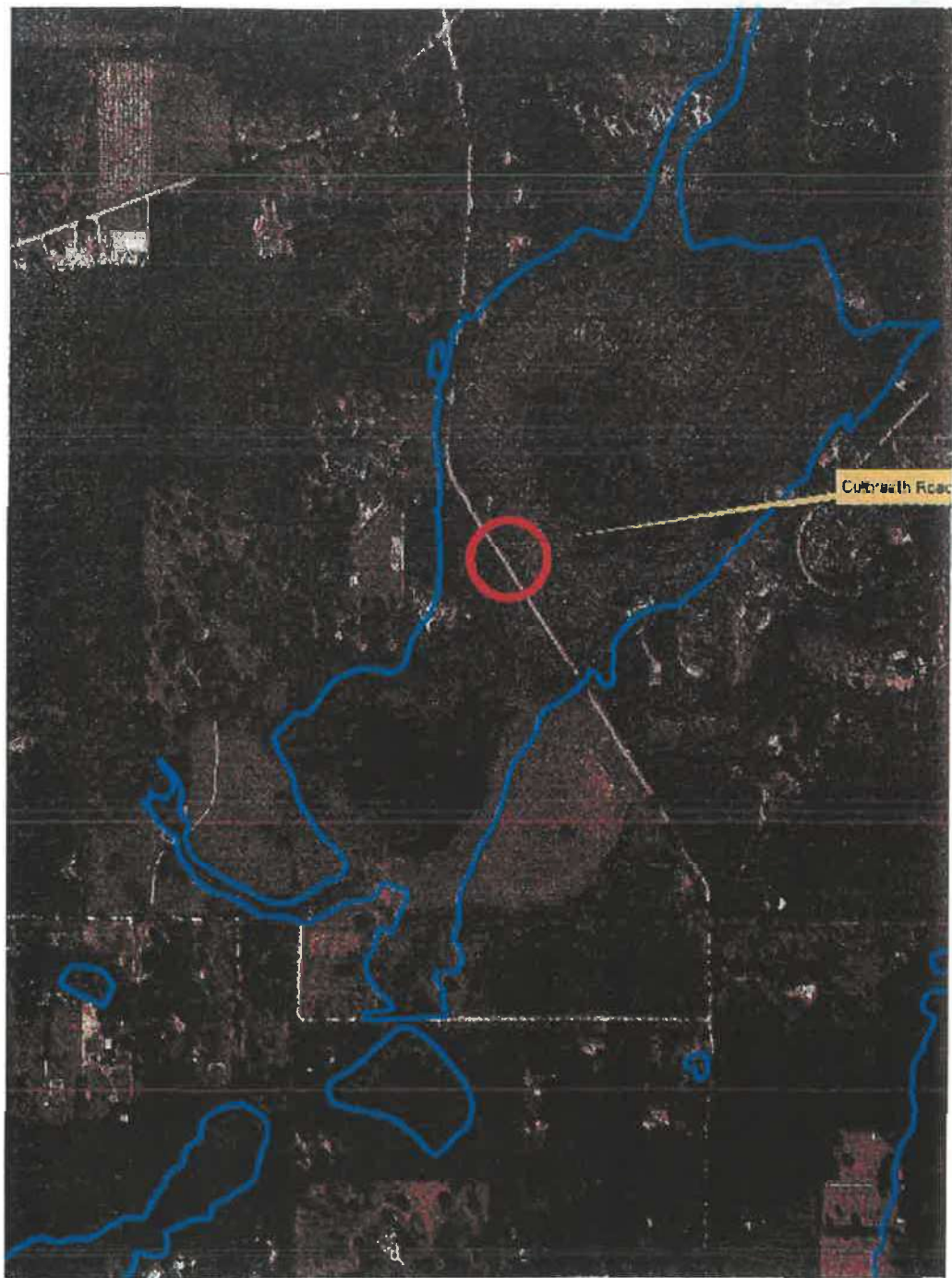

Attachment: Culbreath Map (14859 : 2020 Cooperative Funding Initiative Letter)

Map depicting location of Culbreath Road Flood Relief project. The blue lines represent the limits of the floodplain and extent of road inundation. Project provides flood relief and water quality treatment where no previously exists. The project is located within the Weeki Wachee Springshed as designated by the BMAP.