

H-24-81

Photo date: 2023

This map was prepared by this office to be used as an aid in land parcel location and identification only. All land locations, right-of-way widths, acreages, and utility locations are subject to field survey or other appropriate verification.



H-24-81 AREA MAP

This map was prepared by this office to be used as an aid in land parcel location and identification only. All land locations, right-of-way widths, acreages, and utility locations are subject to field survey or other appropriate verification.

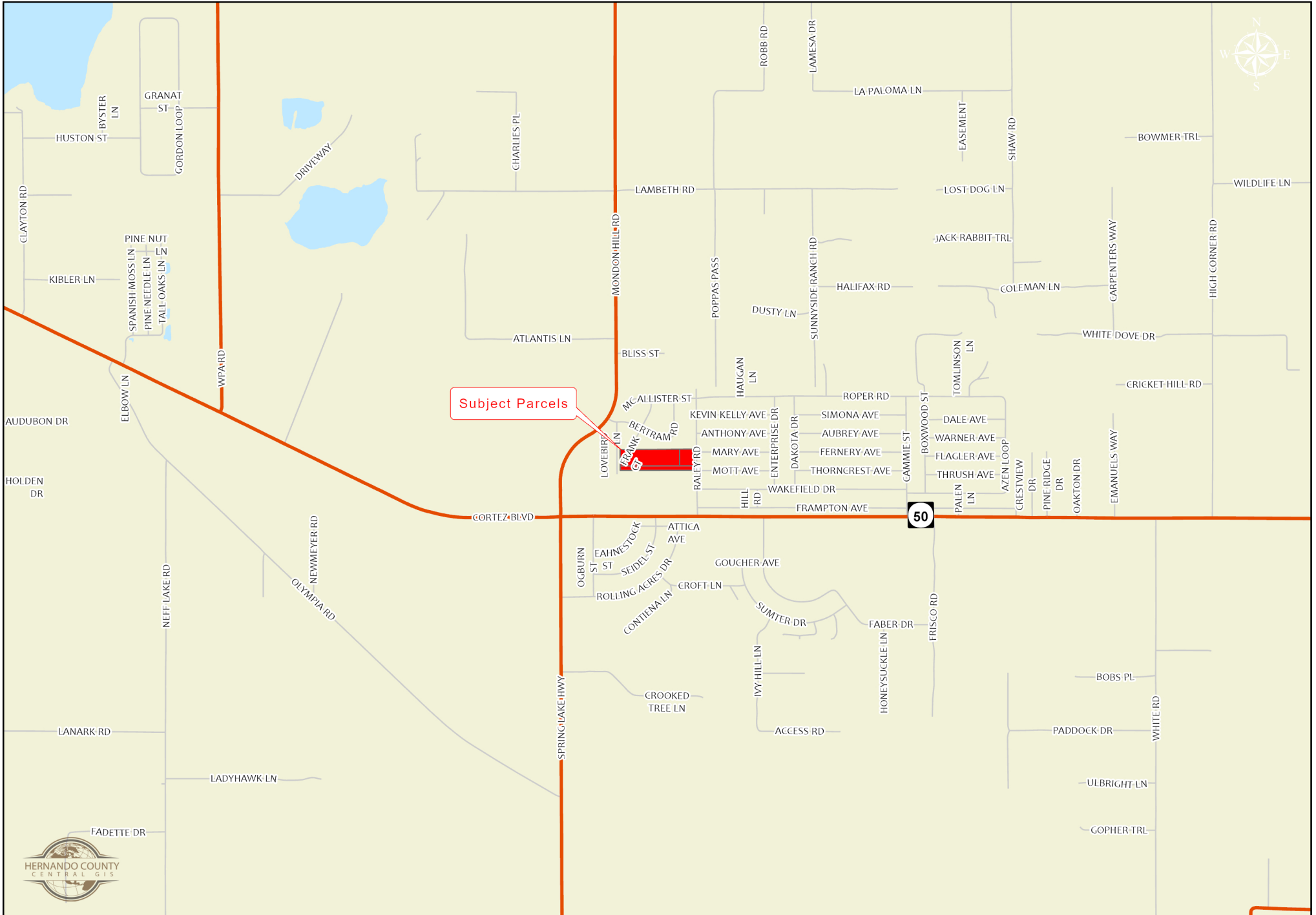

Subject Parcels

50

0 0.13 0.25 0.5 0.75 1 Miles



H-24-81

This map was prepared by this office to be used as an aid in land parcel location and identification only. All land locations, right-of-way widths, acreages, and utility locations are subject to field survey or other appropriate verification.



Zoning:

	PDP(HC)
	PDP(HHC)
	PDP(HID)
	PDP(IND)
	PDP(LI)
	PDP(MF)
	PDP(MH)
	PDP(NC)
	PDP(OP)
	PDP(PSF)
	PDP(REC)
	PDP(RR)
	PDP(RUR)
	PDP(SF)
	PDP(SU)
	R1A
	R1B
	R1C
	R1MH
	R2
	R2.5
	R3
	RC
	RM
	AC
	AG
	AR
	AR1
	AR2
	C1
	C2
	C3
	C4
	CITY
	CM1
	CM2
	CPDP
	CV
	I1
	I2
	M
	OP
	PDP(AF)
	PDP(CM)
	PDP(CP)
	PDP(GC)
	PDP(GHC)

City Zoning Pending

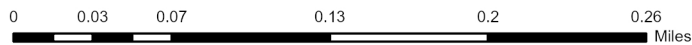
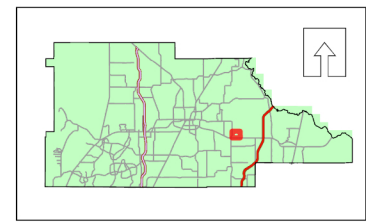

Hernando County Comprehensive Plan Map

Existing Future Land Use: H-24-81
Version Date: 12/09/2022

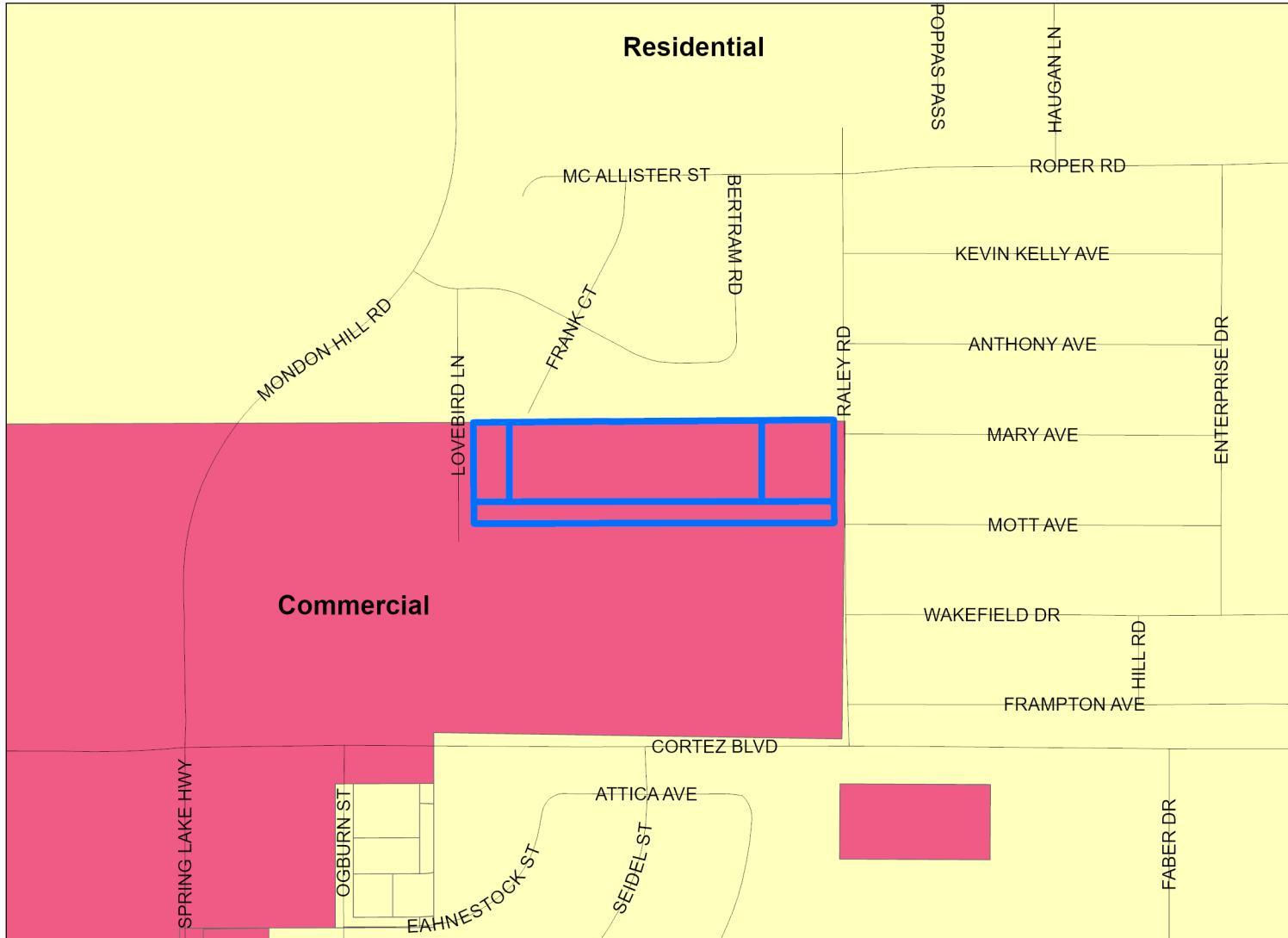

Legend

- H-24-81
- FLU Riverine District
- Regional Commercial

FLU

- CITY
- COMMERCIAL
- CONSERVATION
- EDUCATION
- INDUSTRIAL
- MINING
- PLANNED DEVELOPMENT
- PUBLIC FACILITIES
- RECREATION
- RESIDENTIAL
- RURAL

Future Land Use Map

PLEASE REFER TO THE TEXT PORTION OF THE COMPREHENSIVE PLAN IN CONJUNCTION WITH THE USE OF THE FUTURE LAND USE MAP SERIES.

NOTE: THE RIVERINE DISTRICT IS SHOWN AS A LINE SETBACK PARALLEL TO THE WEEKI WACHEE, MUD AND WITHLACOOCHEE RIVERS.

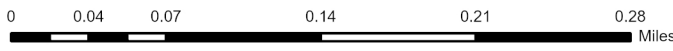

Date of mapping: 02/03/2025

