

OSTDS Remediation Feasibility Analysis Report

June 2020



**Hernando County
Utilities Department**

JonesEdmunds

Coastal Engineering
Planning
Surveying
Environmental
Transportation
Construction Management
engineering associates inc.

Florida Springs and Aquifer Protection Act

July 2016 - Governor Signed into Law Actions Mandated by Senate Bill 552

- Must establish Priority Focus Areas (PFAs) and Septic Tank Remediation Plans for all Outstanding Florida Springs
- Remediation Plans required for PFAs with greater than 20% nitrate contribution from septic systems



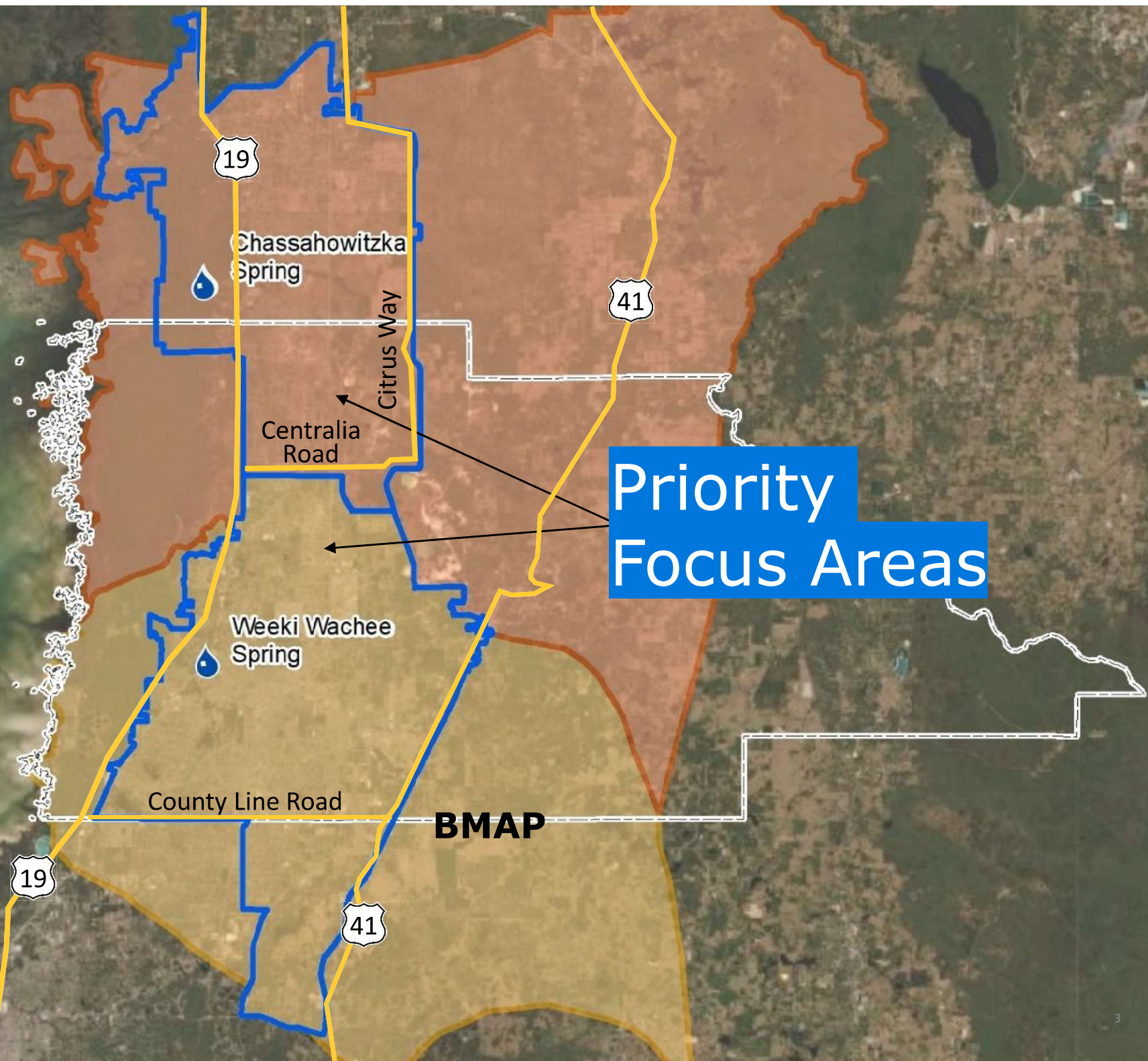

19

Chassahowitzka Spring

41

Citrus Way

Centralia Road

Priority Focus Areas

Weeki Wachee Spring

County Line Road

BMAP

19

41

Weeki Wachee Springs

Major Nitrogen Contributors

- Septic Systems (30%)
- Urban Turf Fertilizer (22%)
- Farm Fertilizer (17%)

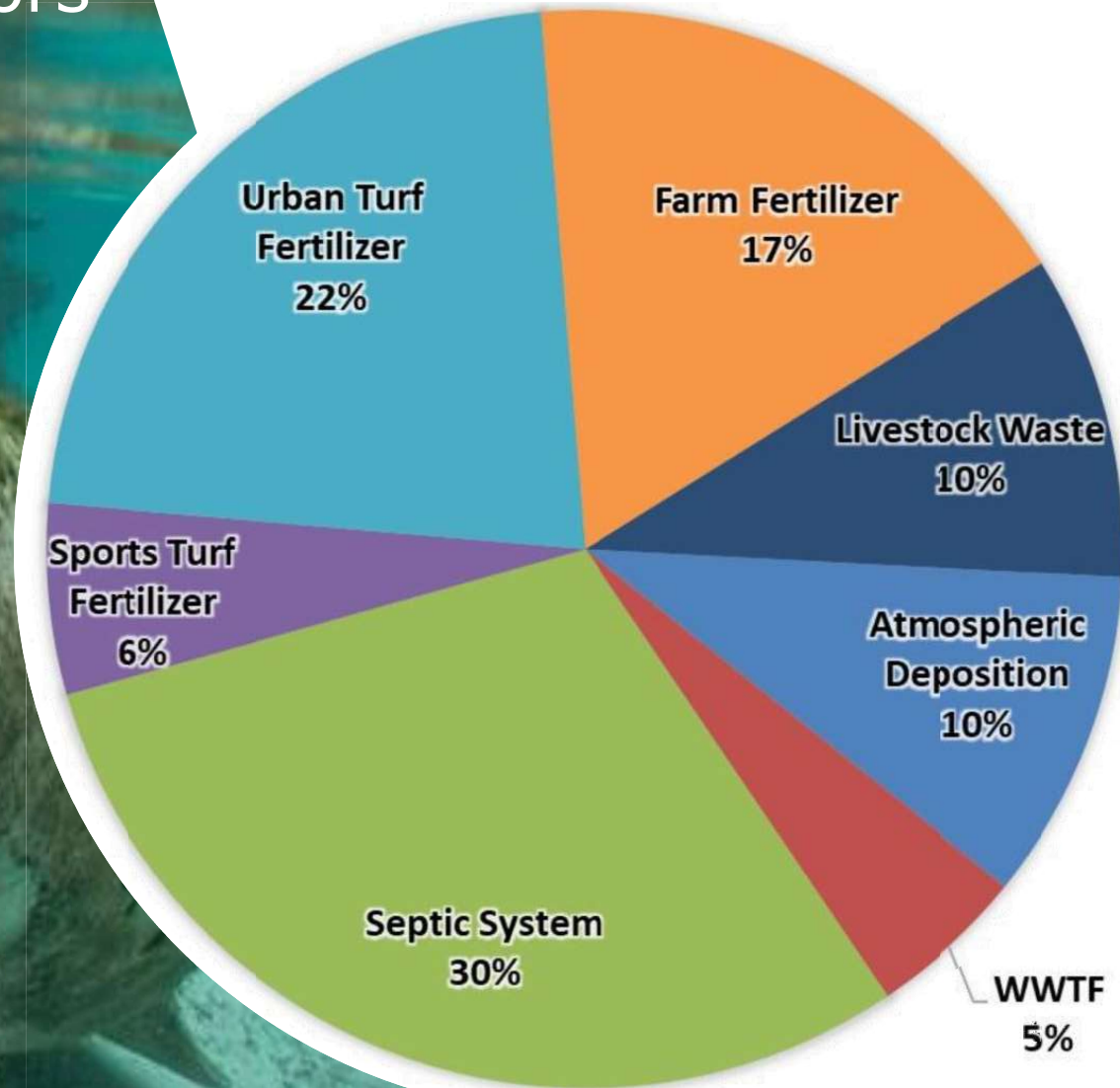

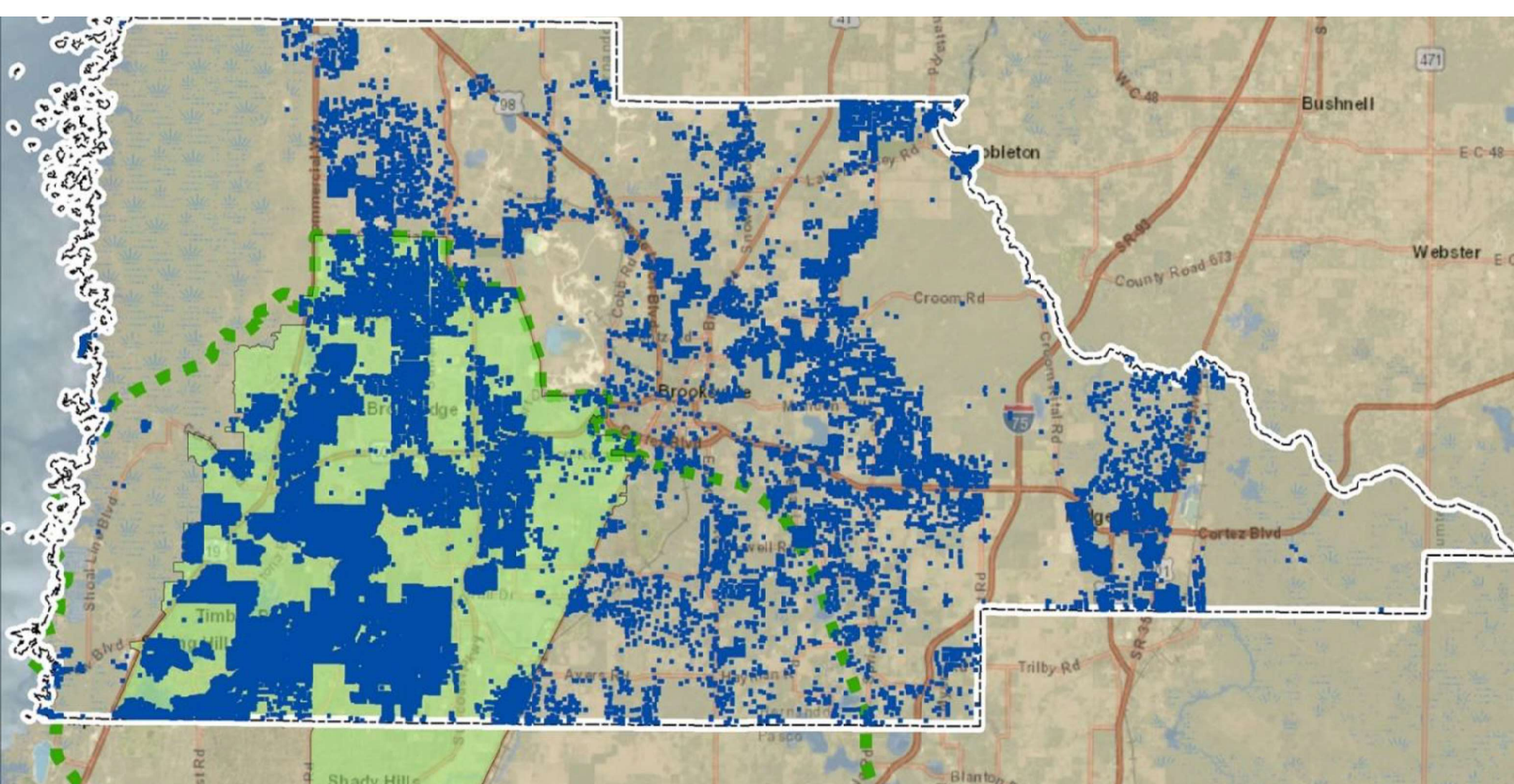

35,912 Septic Tanks in the Priority Focus Area

- Hernando County Septic Systems
- ▭ Hernando County Line
- ▭ Weeki Wachee PFA
- ▭ Weeki Wachee BMAP

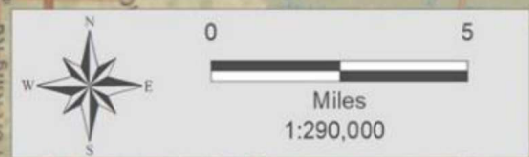

Existing Wastewater Infrastructure

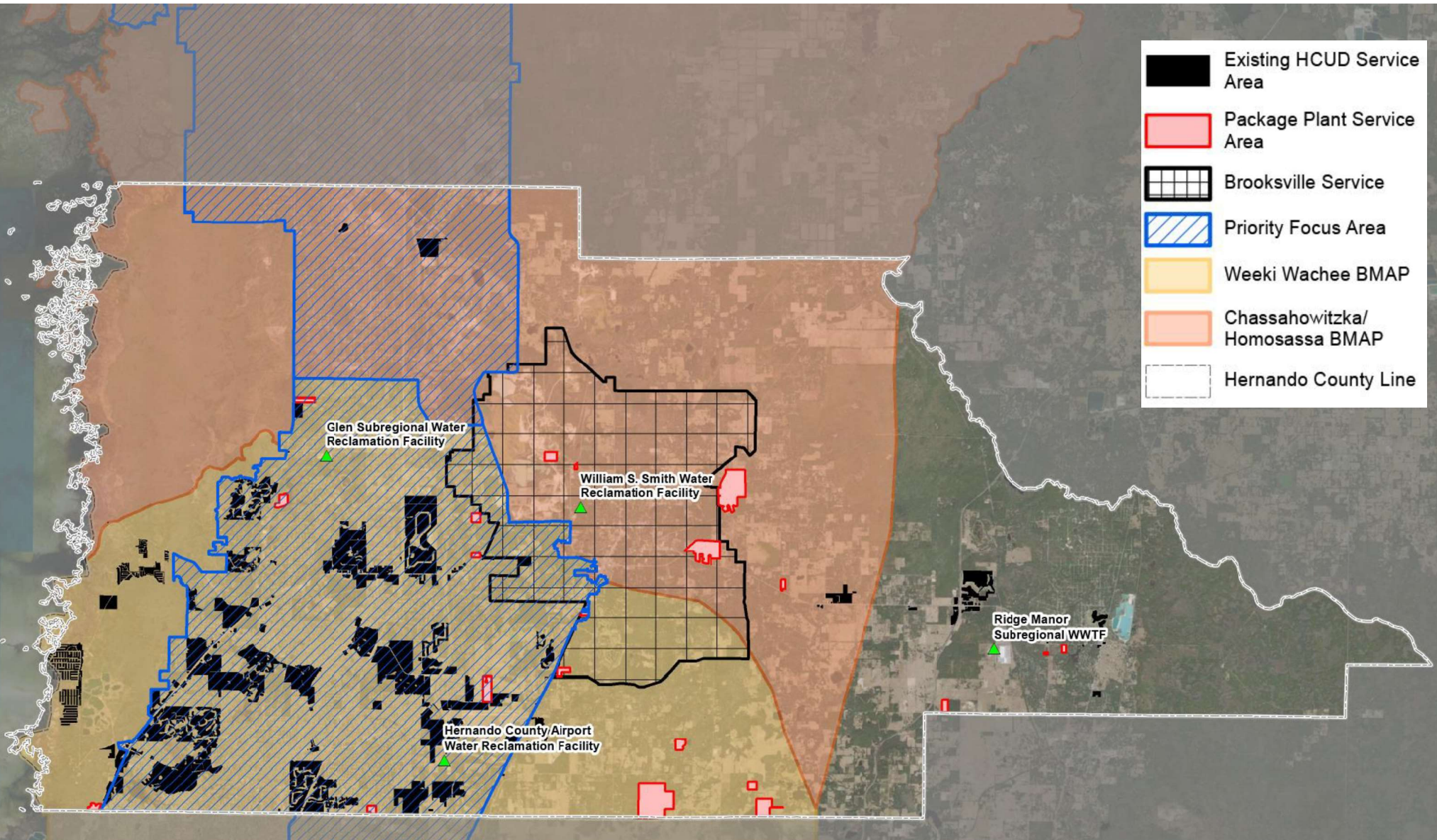

Wastewater Collection and Treatment Facilities

Weeki Wachee PFA - Wastewater Infrastructure Needed to Meet Remediation Requirements

- Septic Tank Nitrogen Loading in Weeki Wachee PFA = 156,000 lb-N/yr
- 20-year Projects Identified for Septic Tank Remediation in the PFA = reductions of 48,707 lb-N/yr (30%)
- Future Project Areas in the PFA w/out Centralized Sewer will use Enhanced Septic Systems (Enhanced OSTDS) for New or Replacement

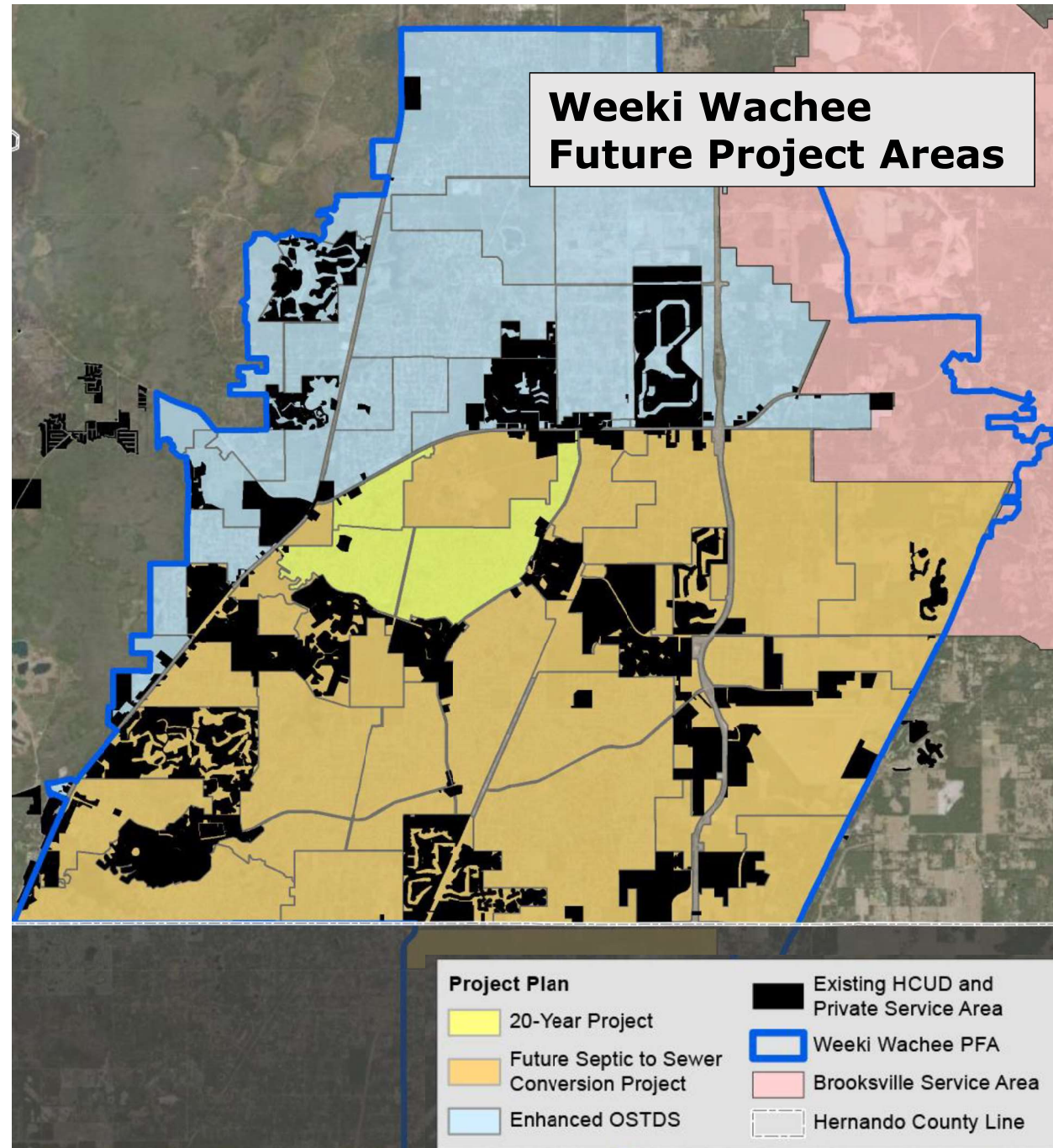

Evaluation of Remediation Alternatives

Gravity Sewer to Centralized WWTP

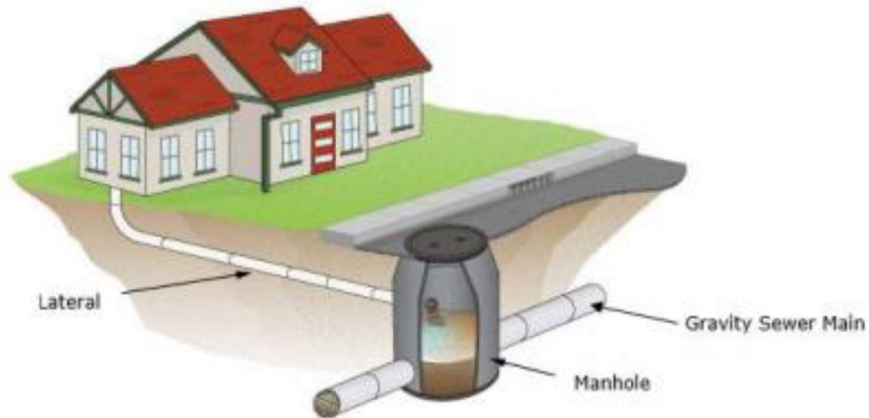

Nitrogen Removing - ATU

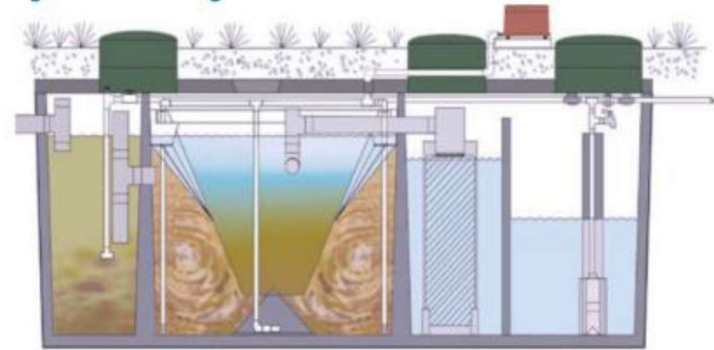

In-ground Nitrogen Reducing Biofilter

Total Cost Evaluation of Alternatives

Costs	Gravity Sewer	ATU	Biofilter
Construction Cost	\$30,000	\$15,200	\$14,000
O & M Costs	\$15,901	\$18,458	\$2,184
Replacement Cost	\$337	\$29,174	\$38,472
Connection Fees	\$3,544	-	-
Interest	\$2,856	\$1,520	\$1,400
Total Present Worth Cost	\$49,782	\$62,832	\$54,656

Gravity Sewer is Recommended Alternative for Selected Study Areas

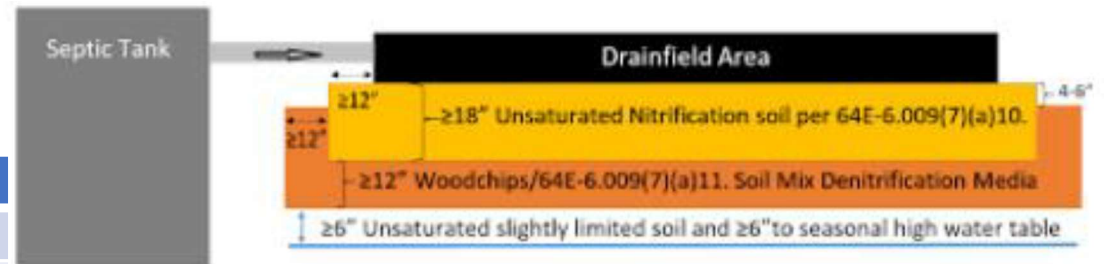

Dispersed – ATU (Private/Public Managed)



Study District Prioritization and Selection and Recommended Alternative

Gravity Sewer Summary of Costs

District	Parcels	Estimated Costs
A	927	\$26,500,000
B	1,372	\$39,225,000
E	4,189	\$119,600,000

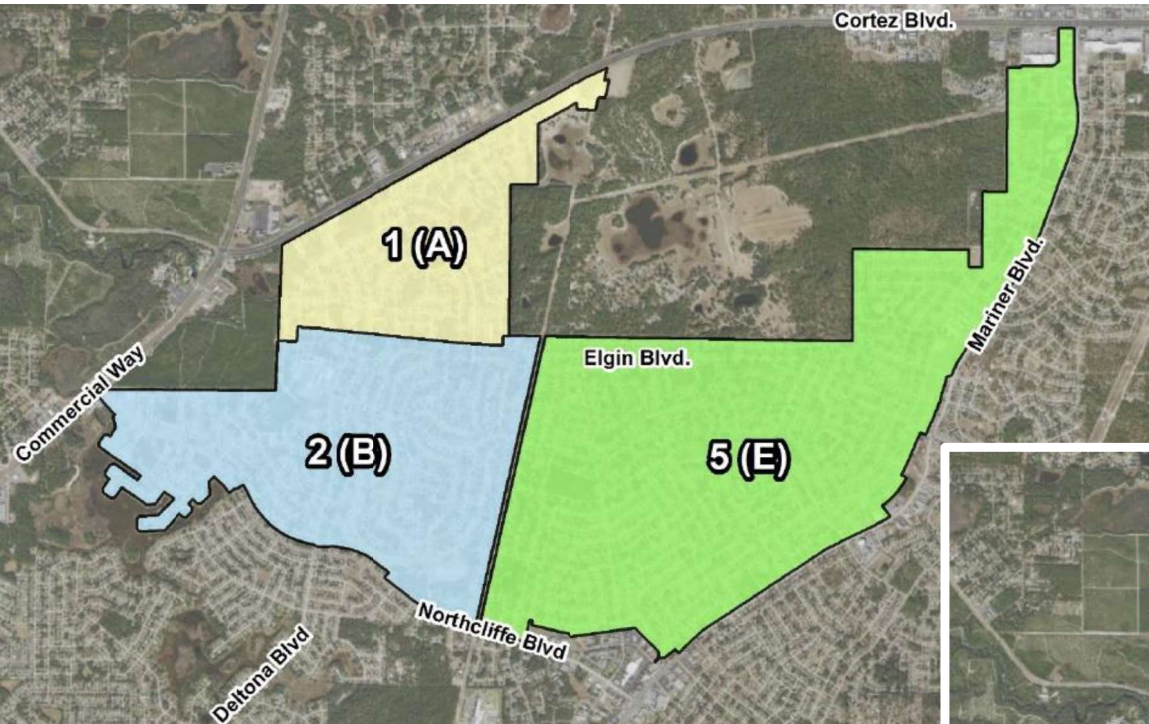

Three Selected Study Districts

Selected Projects Phasing

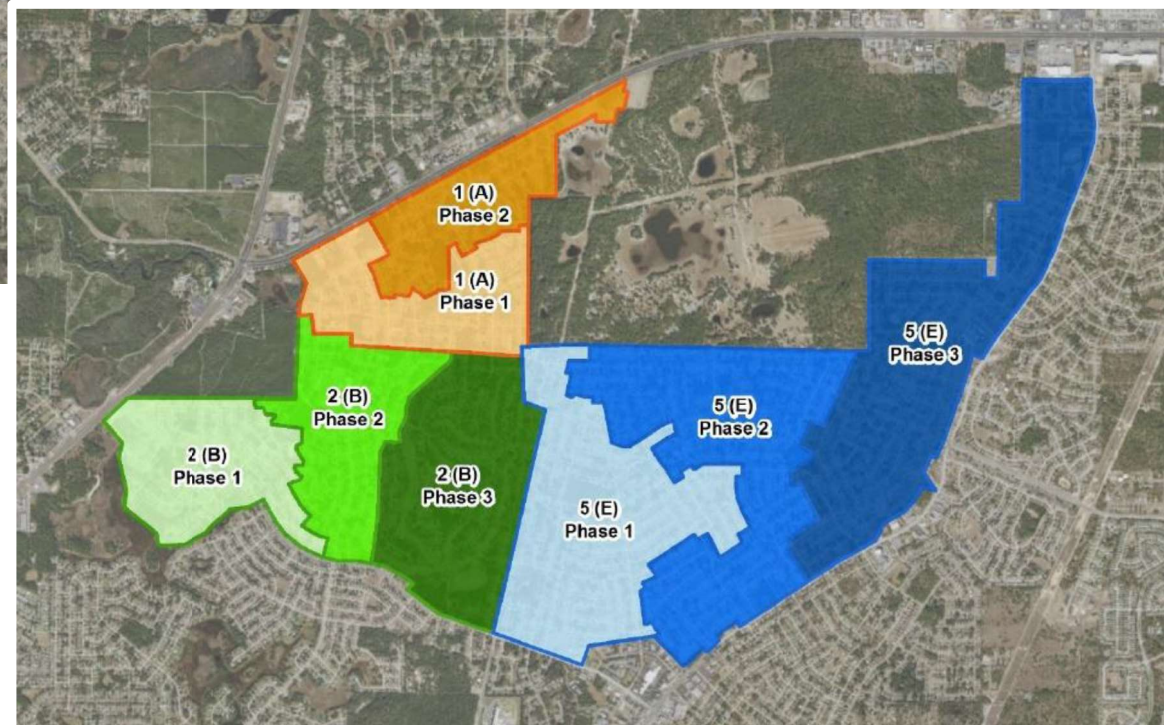

Costs & Potential Funding

Item	Cost
Estimated Cost per lot	\$30,000
Anticipated Grant Offsets	\$25,500 (85%)
County Contribution	\$1,500 (5%)
Estimated Cost to Resident	\$3,000 (10%)

- Potential funding for construction of the improvements is dependent on receiving **85% outside funding**.
- Objective - identify the lowest-cost options available to the County to fund the infrastructure to minimize the economic impact to the customer.
- Comments received during the Public Outreach Meeting held for District A indicated that the affected property owners generally support the centralized sewer program and that an estimated cost per property of \$3,000 would be reasonable.

Public Outreach Program Area A



Response of Attendees who Left a Comment

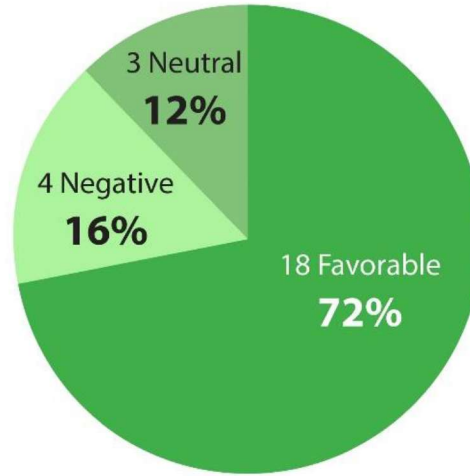

<https://www.hernandocounty.us/departments/departments-n-z/utilities/septic-to-sewer-project>

**Respondents Willing to Pay for
New Sewer System**

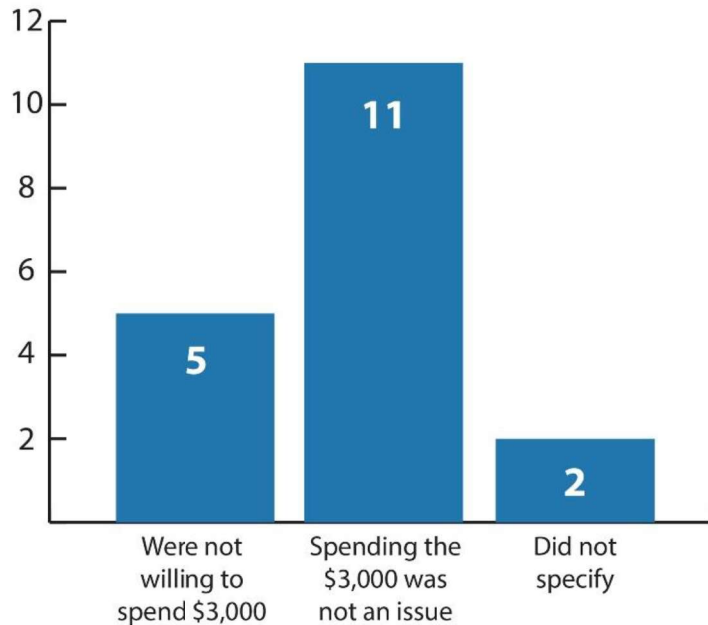

Feedback of Attendees who Left a Comment

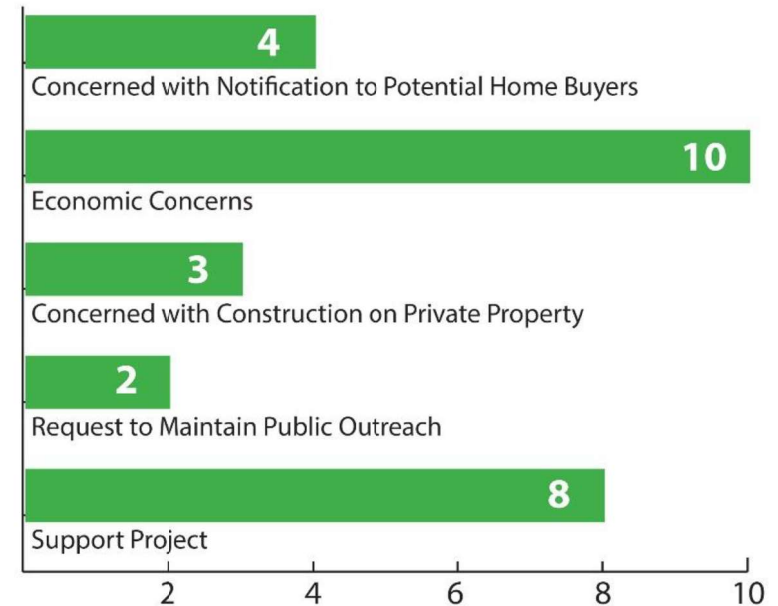

Wastewater Expansion and Improvements to the HCUD Subregional WRFs



Airport Subregional WRF: BNR Upgrade and Expansion to 6.0 MGD - 2023



Glen Subregional WRF: BNR Upgrade 2023; Expansion - 2025



Ridge Manor Subregional WRF Expansion - 2023

Questions?

Hernando County Utilities Department

Rick Kirby, P.E.

Engineering Division Manager

Phone: (352) 754-4037 ext. 35147

Email: RKirby@co.hernando.fl.us

Jones Edmunds

Tom Friedrich, PE, BCEE

Phone: (813) 258-0307

Email: TFriedrich@jonesedmunds.com

Terri Lowery

Phone: (352) 377-5821

Email: TLowery@jonesedmunds.com

