

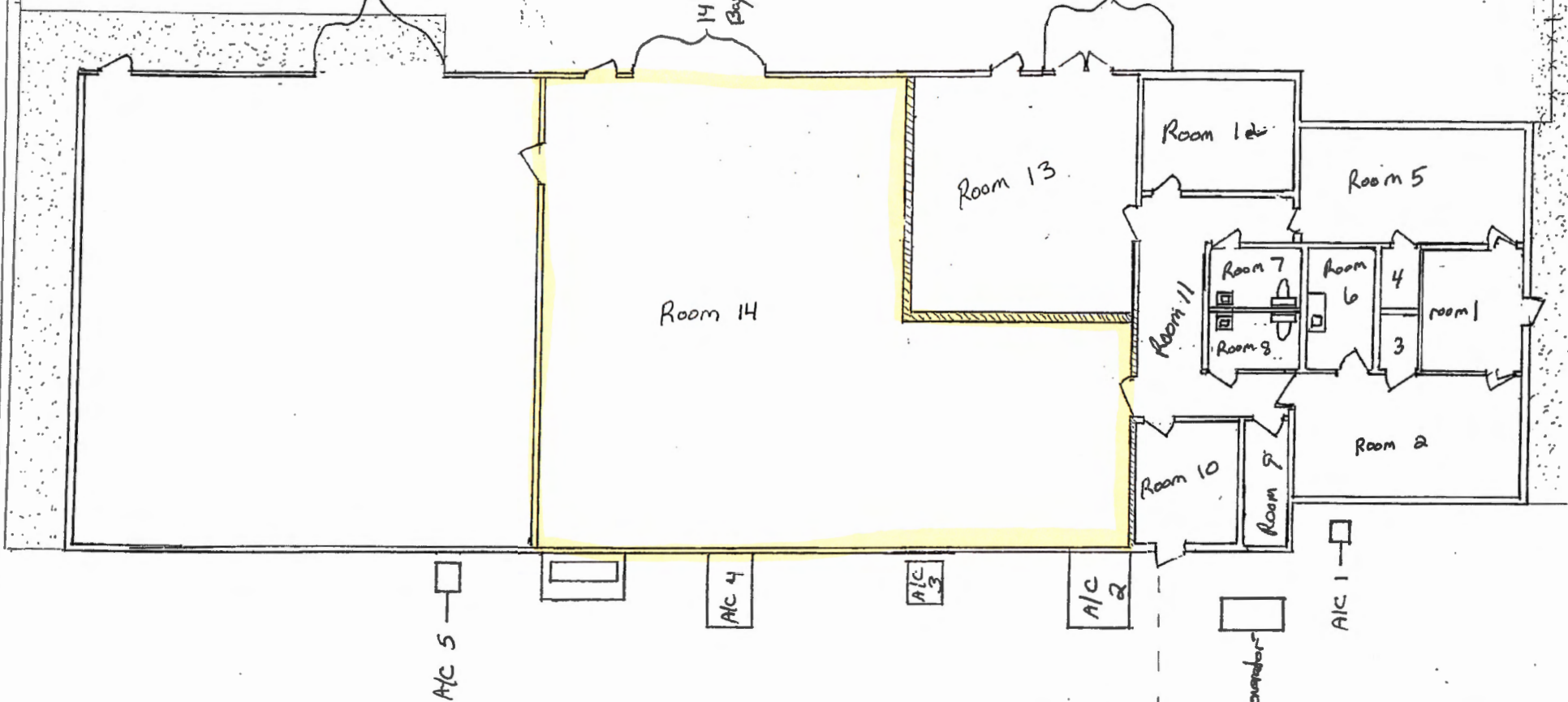

14' Roll up Bay Door

14' Roll up Bay Door

Glass Walls



NOT TO SCALE
Existing Floor Plan

JASON W. KELTON
PLANS REVIEWED FOR COMPLIANCE
IN ACCORDANCE WITH THE BUILDING CODE
WITH ACCEPTIONS NOTED

1493265 12-30-2024

THE ISSUANCE OF THIS PERMIT SHALL NOT BE HELD TO PERMIT OR APPROVE THE VIOLATION OF ANY CITY, COUNTY, OR STATE LAW, REGULATIO OR ORDINACE