

Axiom Huntley Brookridge Meeting

Don provided the introduction of the project. Prior to the meeting starting, we talked with members of the HOA, Don mentioned that we are going to work towards getting another meeting scheduled at Brookridge for the whole community. We will provide an invitation to the HOA for them to distribute notification to residents.

During Don's introduction of the project, he mentioned the following:

- The property was formerly zoned for Commercial Development but was reverted back to Agricultural. This is an ideal location for Commercial Development, so our client, Axiom, is moving forward with the rezoning to Commercial Development.
- Don provided an overview of the Master Plan. The developer intends to subdivide the property into lots. By providing this division; there will be uniformity in design standards throughout the project.
- The project is required to have a Frontage Road, per county ordinance. The Frontage Road requirement is met through a Reverse Frontage Road in the back. The R/W of this frontage road will be 50', with 24' consisting of the actual roadway width. The remaining R/W will consist of buffers and sidewalks.
- A vegetated and fenced buffer will be incorporated into the rear of the property that is adjacent to Brookridge. The client will be providing vinyl fencing with an opaque buffer.
- Don discussed that the Master Plan has been submitted to Hernando County for review. Pending this meeting, the staff will provide a staff report in consideration of the feedback. After the staff report is produced, the project will go in front of the Planning and Zoning Commission and the Hernando County BOCC. At both meetings, the residents of Brookridge and adjacent property owners can speak for or against the project. During these meetings, conditions will be established for the project, which the developer must adhere to.
- During the platting phase, a traffic study will be required to determine the roadway improvements that this project will require. There will likely be improvements to Brookridge Central Blvd. Frontage Road is already required to alleviate traffic on Cortez Blvd.

After Don's introduction, the developer, Axiom, wanted to provide an overview of the product that they are developing for this project:

- The developer acquired the land from the Huntley family. The land acquisition was based on market analysis. Understanding that the site is an ideal commercial parcel and would be conducive to high end commercial development. In addition to the Huntley Parcel, the developer acquired the current real estate office at the Western end of the property. The developer also recently acquired the ALF on the Northeastern portion of the property. The ALF was going out of business and considering selling, they contacted Axiom and inquired about purchasing. To meet the Frontage Road Requirements, Axiom purchased the property.
- The types of uses in this project include high end chain dining, retail, and grocers. Currently, the developer can mention Olive Garden has signed a contract to develop a location in the project. Unfortunately, the developer is held to strict non-disclosure agreements with the other retailers, so they are unable to reveal what will be coming.

- There is a binding agreement that all tenants are required to sign for the property. This binding agreement sets standards for delivery hours, hours of operation, trash management, and various aspects of property maintenance.
- The tenants are also held to a design standard to keep a uniform look throughout the project.
- Tenants like smoke shops and liquor stores will not be allowed to sign contracts with the developer.
- The county will provide signage details that maintains uniformity throughout the project. ‘

Questions:

I am retired DOT; how much buffer are you going to leave at the rear of the property?

We are going to put an opaque vinyl fence along the exterior property line. In addition to this, there will be a tree canopy with shrubs and several layers of vegetation to provide opacity.

Will this project be respectful to us?

Yes, we have limitations on hours of operation in the contracts that the tenants sign. They will have to meet these standards to be tenants in this project.

We have a major concern that this will impact traffic leaving Brookridge, we already have a tough time leaving our neighborhood. The traffic signal only allows for a small number of cars before it changes.

A traffic study will be required at the platting phase. Based on the results of this traffic study, the developer will have to make traffic improvements as suggested by the county engineer. The developer has already budgeted for the potential of making improvements to Brookridge Central Blvd. The traffic signal timing will be considered during the traffic study. If anything, this project could provide improvements for the existing issues on Brookridge Central Blvd.

Will you be increasing the retention pond size and maintaining the ponds? Currently, there is an unmaintained retention pond on the ALF site.

Yes, we will be required to increase the size of retentions ponds to provide adequate drainage for the entire project. There are standards set by SWFWMD for pond sizes. The retention ponds will be part of the maintenance agreement and will be required to be maintained.

Where will the tortoises go?

They will be relocated.

Will there be a single tenant per lot?

Yes, this is the intended design. This is designed for tax and utility purposes.

Are there parking requirements?

Yes, the county has standards for parking requirements.

Why does the Frontage Road have to access Brookridge?

It is a county standard to keep traffic off Cortez Blvd and major highways. FDOT has access management requirements, so allowing the road to terminate on SR 50 does not meet these requirements.

Timelines?

Pending the approval from BOCC, looking towards November of 2022, approximately 1 year for permitting and build out. Intended to break ground in Q2 of 2023 and have businesses opening in November of 2023.

Will a Construction Access be Required?

This is a comment that we do expect to come from the county. We plan to accommodate.

Can we put golfcart parking?

This is a question to bring up with your HOA. We intended to put golfcart parking, but we were informed that you are not allowed to leave Brookridge with your golfcart. We would like to put a golfcart path leading to the development, so please bring it up with your HOA.

Will there be landscaping?

Yes, there is a required landscape package that will be provided.

Will there be a chance that you develop apartment complexes here?

The developer mentioned they are a commercial developer. All the zoning that they applied for is commercial without multi-family entitlements. To get multi-family, they would need to go back through this process.

Can the barrier be a soundwall, like the ones they have on the interstate?

The barrier will be vinyl fencing and landscaping.

Due to the size of the library, we had a small group of 5 residents join a second group for discussion. Don and the developer provided the same overview that they previously provided.

The second group did not have questions specific to the project, rather they wanted to know if we can schedule to meet with them at Brookridge so the whole neighborhood can be included. Don mentioned that this is something they are willing to accommodate. Don is working with the HOA at Brookridge to get a meeting scheduled at their clubhouse.

Workshop Date: 8/16/22

SIGN POSTING AFFIDAVIT FOR PUBLIC INQUIRY WORKSHOP

Instructions

1. All information must be completed on this affidavit prior to being signed in the presence of a Notary Public.
2. The Notice of Public Inquiry sign(s) must be posted on the property at least ten (10) days prior to the workshop pursuant to the adopted rules, and;
3. This affidavit must be returned to the Hernando County Planning Department along with all other Public Inquiry Workshop forms directly after the Workshop is conducted in order to complete the application file. Failure to return this affidavit may result in the petition not being scheduled for public hearing(s).

AFFIDAVIT

Before me, the undersigned authority, personally appeared Tatum Csorba
 (Print or Type Name)
 who, being duly sworn deposeth and says that:

1. The Notice of Public Hearing sign(s) were posted on 08/05/2022, and;
2. The attached photograph(s) of the posted sign(s) were taken on 08/05/2022

Application Name: Axiom Huntley
 File Number: _____

Tatum Csorba
 (Signature)

State of Florida On this the 17th day of August, 20 22 before me, the undersigned Notary Public of the State of Florida, personally appeared
 County of Hernando Tatum Csorba
 (Name(s) of the Individual(s) who appeared before notary)

and whose name(s) is/are subscribed to the within instrument, and he/she/they acknowledge that he/she/they executed it.

Official Date Stamp:

Received
AUG 17 2022

Planning Department
 Hernando County, Florida

NOTARY SEAL:

WITNESS my hand and official seal.

Lindsay A. Morgan
 NOTARY PUBLIC, STATE OF FLORIDA
 Lindsay Ann Morgan
 (Name of Notary Public: Print, or Type as Commissioned)

Personally known to me, or
 Produced Identification: N/A
 (Type of Identification Produced)
 DID take an oath, or DID NOT take an oath.

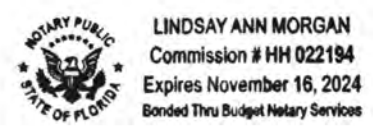





HOW TO POST THE SIGN(S)

WHEN:

The petitioner shall post the subject property proposed for petition consideration at least ten (10) days prior to the scheduled public inquiry workshop date.

HOW:

The sign(s) furnished by the Planning Department shall remain in place until the day after the public inquiry workshop. Failure to maintain the sign(s) on the property may result in a delay to the public hearing process.

WHERE:

The sign(s) furnished by the Planning Department shall be posted by the applicant along each front lot line with the bottom of the sign(s) at least three feet above grade on the property being considered under this petition. The sign cards shall be posted at the outer property line along the road or street frontage and shall be clearly visible. If the frontage is in excess of three hundred (300) feet, posting of the signs shall be determined by the Planning Department. In those cases where the property does not have frontage on the road, the sign cards shall be posted at the property corners and where the access road intersects with the nearest County road.

AFFIDAVIT REQUIRED:

This form is required to be submitted to the Planning Department after the sign(s) is posted.

XX - LARGE

X - SMALL

without moxa

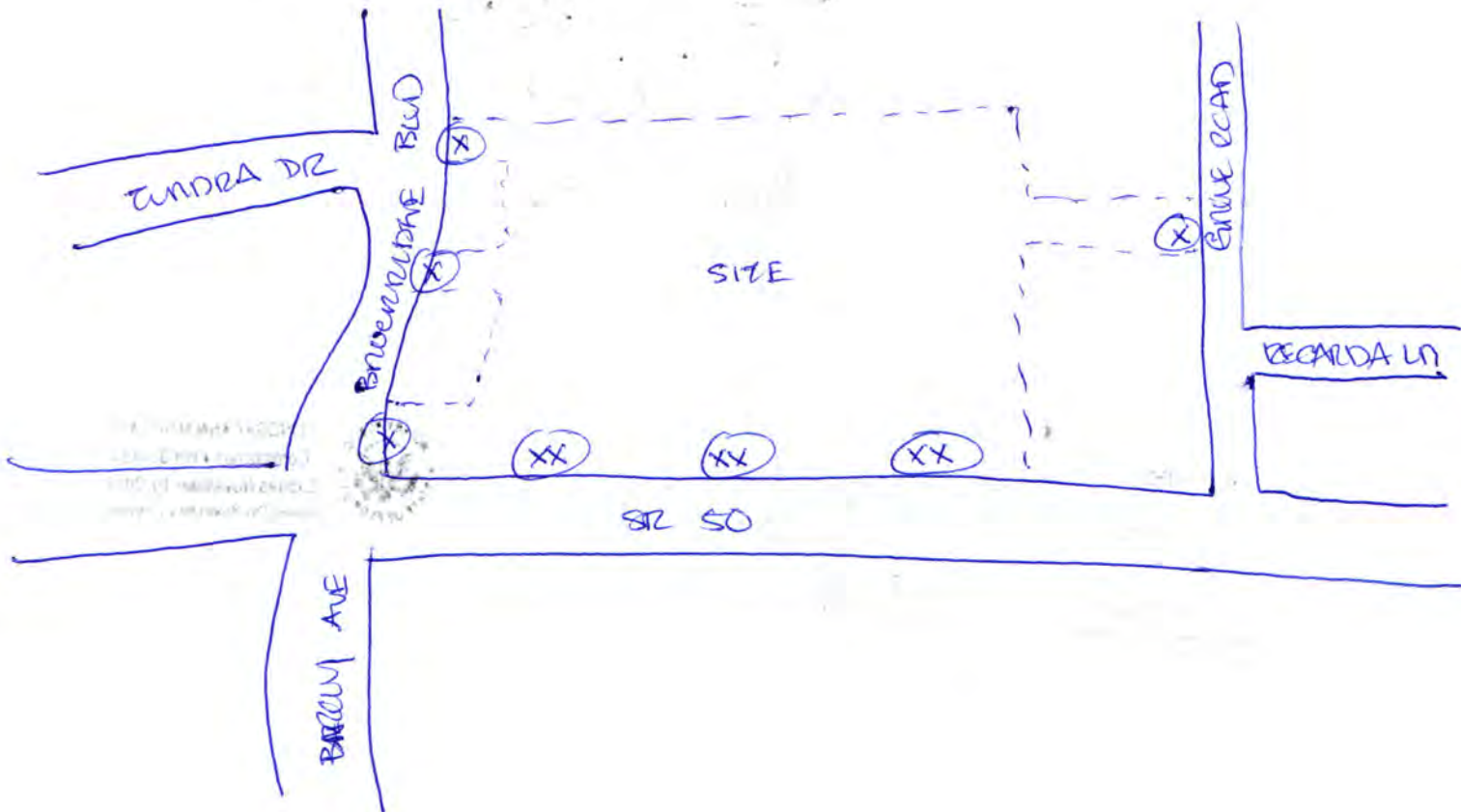

**NEIGHBORHOOD INQUIRY WORKSHOP
AXIOM REAL ESTATE SOLUTIONS**

**AUGUST 16, 2022
4:15-5:15 PM**

WEST HERNANDO BRANCH LIBRARY 6335 BLACKBIRD AVE SPRING HILL, FL

Please join the Developer and their Planner to discuss a project located on property that is identified as being within 1000' of property you own. This meeting involves the development of a Planned General Highway Commercial Project. The referenced 28.50-acre parcels are identified by the Hernando County Property Appraiser (HCPA) as Key No. 00419372, 1246618, 00346478 and are located north of Cortez Blvd. We have included a Proposed Master Plan with this mailing for your review. We look forward to seeing you and answering any questions you may have.

Proposed Rezoning/Conceptual Master Plan - Master Plan

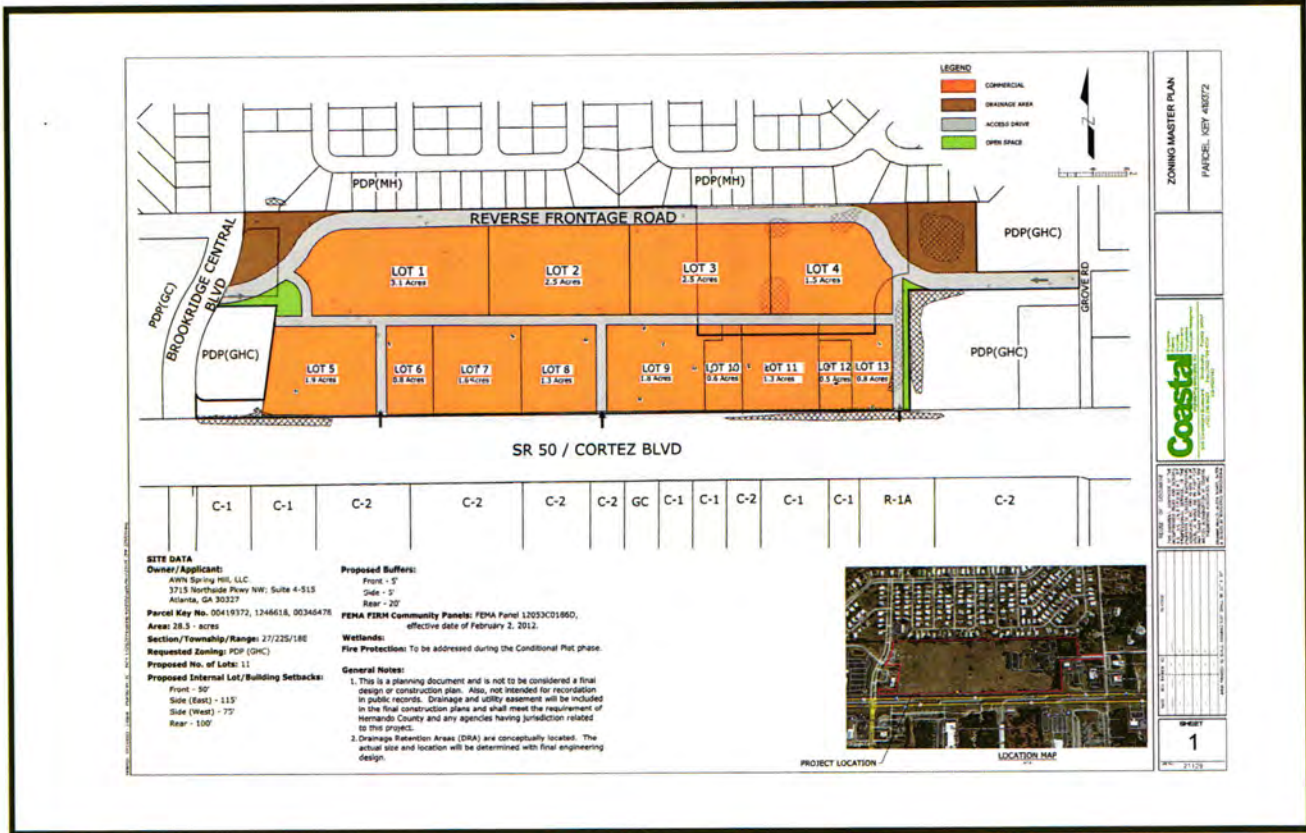

If you have any questions or would like to make a verbal comment concerning the rezoning email or call us!

Don Lacey, A.I.C.P.
 Director of Planning for Coastal
 dlacey@coastal-engineering.com
 (352) 848-3661

Cut Here Cut Here Cut Here Cut Here Cut Here

Axiom Real Estate Solutions Rezoning Comment Card

Name: _____ Address: _____
 Email: _____
 Phone: _____
 Comment: _____

Please use the reverse side if additional space is needed.

Mail comment to:
 Coastal Engineering Associates, Inc.
 966 Candlelight Boulevard
 Brooksville, FL 34601

AFFIDAVIT FOR PUBLIC INQUIRY WORKSHOP
CITIZEN SIGN-IN SHEET
EXECUTIVE SUMMARY

This affidavit attests that the attached **original** citizen sign-in sheet is an official record of attendance at the workshop and the attached executive summary explains what information was provided to the public at the workshop. All exhibits displayed at the workshop are included.

File Number: H-22-05

Applicant Name: AXIOM REAL ESTATE SOLUTIONS

Public Inquiry Workshop Date: AUGUST 16TH, 2022

Jonathan Riley
Signature of Affiant

STATE OF FLORIDA
COUNTY OF *Hernando* County

The foregoing instrument was acknowledged before me this 8th day of September, 2022, by Jonathan Riley who is personally known to me or produced _____ as identification.

WITNESS my hand and official seal at Hernando County, Florida

Elena Sutton
Signature of Notary Public



Notary Seal/Stamp

Received
SEP 08 2022
Planning Department
Hernando County, Florida

WELCOME - PLEASE SIGN IN

Axiom Huntley Brookridge PIW

August 16, 2022

Name	Address	Email
Jean Gaudin		
Sarah Piley		
Tracy Mcumber		
Lisa Osterloh	Midfield St	
Manayehiara	7307 Brookridge Centia Blvd.	lecharansa@gmail.
Robert Pruitt	9294 SA LIBBURY	
Jon Sheperd	7479 MOSIAH AVE	
Larry Dequise	4163 Sheperd	
Barb Farly	15869 BR BLVD	
C Davidson	14802 BR BLVD	

WELCOME - PLEASE SIGN IN

Axiom Huntley Brookridge PIW

August 16, 2022

Name	Address	Email
Jerry Foster		
Chris Robert		
Larry Robert		
Ertene Harvey		
Sharon LaMoreau		
Mark Wharf		
Mike Cote		
Ruth Potter	7124 Fitzpatrick.	
Gary LaPonte		
John LaBreck	Brookridge	

WELCOME - PLEASE SIGN IN

Axiom Huntley Brookridge PIW

August 16, 2022

Name	Address	Email
Jean Gowick		
Sarah Piley		
Tracy Mcumber		
Lisa Osterloh	Midfield St	
Nancy Lehiara	7307 Brookridge Centra Blvd.	lechiara@ gmail.
Robert Pruitt	9294 Salisbury	
Jon Sheperd	7479 Mosiah Ave	
Larry Dequice	4163 Georgia	
Barb Hardy	15869 BR BLVD	
C Davidson	14802 BR Blvd	

WELCOME - PLEASE SIGN IN

Axiom Huntley Brookridge PIW

August 16, 2022

Name	Address	Email
Jerry Foster		
Chris Robert		
Larry Koppert		
Ertene Harvey		
Sharon LaMoreau		
Mark Whiffy		
Mike Cote		
Ruth Potter	7124 Fitzpatrick.	
Gary LaPonte		
John LaBreck	Brookridge	

WELCOME - PLEASE SIGN IN

Axiom Huntley Brookridge PIW

August 16, 2022

Name	Address	Email
Paul Metcalf		
Tony Tapinski		
Danielle Dames	Brookridge -	
Sandy & Larry Hoos	Brookridge	
Clay Kimmel	Brookridge	
Sam Mung	Brookridge	
Peter Prestigiacomo	Great Life Church	
Bobby & Sue King	2110 Country Club	
Steve & Sandy Robart	14905 Brookridge Blvd.	srobart@sbcglobal.net
Sharon Battaglia	14505 Brookridge Blvd.	twofishes23@gmail.com

WELCOME - PLEASE SIGN IN
Axiom Huntley Brookridge PIW
August 16, 2022

Name	Address	Email
Gail Metcalf		
Tanya Tapaschi		
Daniele DAMES	Brookridge -	
Sandy & Larry Hoos	Brookridge	
Clyde Murrel	Brookridge	
Gina Mung	Brookridge	
Peter Prestigiacomo	Great Life Church	
Bobby & Sue King	2116 country club	
Steve & Sandy Robart	14965 Brookridge Blvd.	srobart@sbcglobal.net
Sharon Battaglia	14505 Brookridge Blvd.	twofishes23@gmail.com

R34 422 18 0000 0020 0042 7137 BARCLAY AVE LLC
R34 422 18 0000 0060 0010 7-ELEVEN INC
R27 222 18 1468 0009 0190 ABBE SHARON A TTEE
R34 222 18 1546 0000 0040 ACE R E LLC
R27 222 18 1468 0010 0300 ACEVEDO RIVERA EDELMIRO
R27 222 18 1468 0011 0040 ACKER LEWIS D, ACKER KELLY ANN
R34 222 18 1546 0000 0810 ADVANTA IRA SERVICES LLC
R27 222 18 1476 0110 0140 AFTOSMES CHARLES J, AFTOSMES HELEN L
R27 222 18 1468 0002 0010 ALONSO LINDA A
R27 222 18 1468 0003 0290 ANDRYSIK JAMES E, ANDRYSIK MARYANN
R27 222 18 1468 0006 0130 APARO THOMAS F JR
R27 222 18 1468 0003 0730 ARMENDINGER DONNA J
R27 222 18 1476 0010 0180 ATKINSON GEORGE D, ATKINSON KIM D
R27 222 18 1468 0009 0040 BAINES EDWARD S, BAINES SHARON E
R27 222 18 1468 0003 0510 BAMBERGER THOMAS W TTEE
R27 222 18 1468 0007 0120 BARNES ARTHUR L, BARNES KRISTY L
R27 222 18 1468 0004 0070 BARNES DYLAN
R27 222 18 1468 0008 0010 BARNETT NANCY A TTEE
R27 222 18 1476 0110 0190 BATTAGLIA SHARON LIFE ESTATE
R27 222 18 1468 0003 0480 BATTEN DEBORAH LIFE ESTATE
R26 422 18 0000 0180 0000 BBB BUILDERS
R34 222 18 1546 0000 0K40 BENNETT RICHARD C SR TTEE BENNETT DONNA M TTEE
R27 222 18 1468 0003 0360 BENOIT KEVIN J, BENOIT MARY L
R27 222 18 1468 0003 0330 BITTNER WILLIAM, BITTNER VIRGINIA
R27 222 18 1468 0006 0160 BLANCE HAROLD J, BLANCE NANCY L
R27 222 18 1468 0012 0170 BORCHERDING CAROLEE M LIFE ESTATE
R34 222 18 1546 0000 0L30 BORMANN DENNIS BORMANN JAMES A BORMANN ROSELYN
R27 222 18 1468 0001 0030 BOWWYTZ BETTY
R34 422 18 0000 0060 0000 BRANNEN PROPERTIES INC
R27 222 18 1468 0012 0110 BRAUER DONALD G, BRAUER LINDA M
R26 222 18 4330 0000 0080 BRENING KENNETH BRENING SHANNON
R27 222 18 1468 0004 0160 BRIDGAN RICHARD ALLAN, BRIDGAN JO ANN
R27 222 18 1468 0009 0060 BRIMS DOROTHY
R27 222 18 1476 0020 0070 BRODEUR ROBERTA LIFE ESTATE, BRODEUR
R34 222 18 1546 0000 0P10 BROOK VIEW VILLAS INC
R27 422 18 0000 0300 0000 BROOKRIDGE HOLDINGS OF HERNANDO LLC
R26 222 18 4330 0000 0110 BROOKS BRIAN N LETTS ELIZABETH
R34 222 18 1546 00A0 0000 BROOKVIEW VILLAS HOMEOWNERS ASSOC INC
R27 222 18 1468 0003 0460 BUENNING JERRY H, BUENNING PEGGY A
R27 222 18 1468 0003 0520 BUNTING NORMA J
R27 222 18 1468 0009 0110 BURDITT RONALD J, BURDITT KATHY L
R27 222 18 1468 0006 0010 BURNS MATTHEW B, MASON-BURNS KIMBERLY R
R27 222 18 1468 0009 0170 BUTTERWORTH MELANIE
R27 422 18 0000 0110 0010 CACIOPPO LEONARD R MD PA
R27 222 18 1468 0012 0270 CAINE VIOLA A, CAINE JAMES D
R27 222 18 1468 0003 0270 CALDERBANK HAROLD J TTEE, CALDERBANK
R27 222 18 1468 0012 0120 CALTABIANO FRANK P, CALTABIANO SUZETTE D

5327 COMMERCIAL WAY UNIT C113
PO BOX 711
14513 DEHAVEN AVE
3376 MARINER BLVD
14409 MIRANNA ST
14627 BROOKRIDGE BLVD
14022 NEWCASTLE AVE
14553 BROOKRIDGE BLVD
7363 BROOKRIDGE CENTRAL BLVD
14396 MIDFIELD ST
14423 MIDFIELD ST
7206 FITZPATRICK AVE
527 E SCOTT ST
14394 MIRANNA ST
8289 NIGHTINGALE RD
7158 US HIGHWAY 6
14283 MIDFIELD ST
14488 DEHAVEN AVE
14505 BROOKRIDGE BLVD
14426 DEHAVEN AVE
4308 W CAYUGA ST
11030 MANSIGN RD
14442 MIDFIELD ST
14430 MIDFIELD ST
14441 MIDFIELD ST
14751 BROOKRIDGE BLVD
7124 BARCLAY AVE APT B
7317 BROOKRIDGE CENTRAL BLVD
PO BOX 1929
14715 BROOKRIDGE BLVD
8370 GROVE RD
7357 MINA AVE
14406 MIRANNA ST
14283 MISTY ST
9887 4TH ST N STE 301
13086 SIGMUND ST
7345 OAKADO ST
PO BOX 650858
14414 DEHAVEN AVE
14450 DEHAVEN AVE
14434 MIRANNA ST
7356 THORPP AVE
14521 DEHAVEN AVE
14543 CORTEZ BLVD
14839 BROOKRIDGE BLVD
7554 DINSMORE ST
14721 BROOKRIDGE BLVD

SPRING HILL FL 34606-1420
DALLAS TX 75221-0711
BROOKSVILLE FL 34613-5935
SPRING HILL FL 34609-2460
BROOKSVILLE FL 34613-5979
BROOKSVILLE FL 34613-5913
SPRING HILL FL 34609-0824
BROOKSVILLE FL 34613-5708
BROOKSVILLE FL 34613-5909
BROOKSVILLE FL 34613-5938
BROOKSVILLE FL 34613-5942
BROOKSVILLE FL 34613-5983
OLYPHANT PA 18447-1967
BROOKSVILLE FL 34613-5976
WEEKI WACHEE FL 34613-3305
LINESVILLE PA 16424-8156
BROOKSVILLE FL 34613-5937
BROOKSVILLE FL 34613-5933
BROOKSVILLE FL 34613-5708
BROOKSVILLE FL 34613-5931
TAMPA FL 33614-6951
WEEKI WACHEE FL 34613-3603
BROOKSVILLE FL 34613-5941
BROOKSVILLE FL 34613-5941
BROOKSVILLE FL 34613-5942
BROOKSVILLE FL 34613-5921
BROOKSVILLE FL 34609-8824
BROOKSVILLE FL 34613
INVERNESS FL 34451-1929
BROOKSVILLE FL 34613-5921
BROOKSVILLE FL 34613-4301
BROOKSVILLE FL 34613-5902
BROOKSVILLE FL 34613-5978
BROOKSVILLE FL 34613-5702
SAINT PETERSBURG FL 33702-8445
SPRING HILL FL 34613-5907
BROOKSVILLE FL 34613
DALLAS TX 75265-0858
BROOKSVILLE FL 34613-5931
BROOKSVILLE FL 34613-5931
BROOKSVILLE FL 34613
BROOKSVILLE FL 34613-5903
BROOKSVILLE FL 34613-5935
BROOKSVILLE FL 34613-6065
BROOKSVILLE FL 34613-5920
BROOKSVILLE FL 34613-5965
BROOKSVILLE FL 34613-5921



U.S. POSTAGE PAID
BROOKSVILLE, FL
34613
\$23.50
PERMISSION #71981-21



R27 222 18 1468 0012 0100 CAMPBELL JERRY W, CAMPBELL DEBORAH J
R27 222 18 1468 0009 0230 CARTER ELLEN MARIE
R27 222 18 1476 0020 0080 CAUDILL ANNE R
R27 222 18 1468 0009 0080 CHAMBERLIN BRUCE C
R27 222 18 1468 0012 0060 CHARBONNEAU HENRIETTA LIFE ESTATE
R27 222 18 1468 0003 0180 CHIARELLO CHRISTINE A
R27 222 18 1468 0008 0060 CHURCHILL GEORGE T
R27 222 18 1468 0004 0090 CHURCHILL SANDRA L LIFE ESTATE
R34 222 18 1546 0000 0M40 CINTRON ASHLEY N
R27 222 18 1476 0020 0140 CLEEVES JUDY A CO-TTEE
R35 222 18 3220 0000 0410 CMS REAL ESTATE PARTNERS LLC
R27 222 18 1468 0003 0590 COCCHIOLA LORI LEE
R27 222 18 1468 0003 0500 COLEMAN EARL E
R27 222 18 1468 0010 0070 COLLINS VICTOR A, COLLINS JACQUELINE L
R27 222 18 1468 0003 0400 COLOMBANI CESAR TTEE, GOMEZ ROSA A TTEE
R27 222 18 1468 0003 0100 COOK BEVERLY A, FAUCHER JACQUES N
R34 422 18 0000 0070 0000 CORTEZ BLVD PROPERTY 1 LLC
R27 222 18 1468 0009 0220 COWAN DARLENE
R27 222 18 1468 0006 0090 COWLEY JERRY J, COWLEY DOROTHY J
R27 222 18 1468 0003 0260 CRAFT GERALD D, CRAFT GERRIANN
R27 222 18 1468 0005 0100 CROCKER WILLIAM W LIFE ESTATE, CROCKER
R34 422 18 0000 0150 0000 CRYSTAL MOTOR CAR BROOKSVILLE
R27 222 18 1476 0010 0070 CUNNINGHAM JOSEPH M, CUNNINGHAM
R27 222 18 1468 0003 0240 CUSHMAN JORDAN M IV
R27 222 18 1468 0003 0150 DAMES FRANCIS M, DAMES DANIELE
R27 222 18 1468 0006 0030 DARBY MATILDA A
R27 222 18 1468 0007 0010 DARNELL KENNETH H, DARNELL BARBARA A
R27 222 18 1468 0010 0050 DAVIDSON LINDA C
R34 222 18 1546 0000 0J30 DAVIS JAMES B III
R34 222 18 1546 0000 0L40 DAVIS JAMES E DAVIS NANCY A
R27 222 18 1468 0004 0100 DAVIS LINDSEY, DAVIS LORE
R27 222 18 1468 0010 0240 DECAROLIS JAMES R, DECAROLIS DENISE A
R27 222 18 1476 0010 0080 DESMOND ANNETTE
R27 222 18 1476 0110 0170 DUROCHER BARBARA, TOMOSHIGE SUSAN
R27 222 18 1468 0012 0230 DUVALL JAMES A, DUVALL SHERRY L
R27 222 18 1468 0007 0030 DYER BETTY A
R27 222 18 1468 0003 0550 EASLER SARAH J LIFE ESTATE
R26 422 18 0000 0340 0030 ECKER LYLE E
R27 422 18 0000 0110 0000 EMANDI VENKATA RAO TTEE KULKARNI GAJANAN A TTEE KUMAR KAPISTHALAM S TTEE RAO RAJU V TTEE
R26 422 18 0000 0260 0010 EXTRA SPACE PROPERTIES TWO LLC
R27 222 18 1468 0003 0690 FAVARO PAUL A LIFE ESTATE, FAVARO KAREN
R34 422 18 0000 0130 0000 FERRIERO STEVEN L FERRIERO SUSAN
R27 222 18 1468 0010 0290 FIEGEL-RAPP J SUSAN
R27 222 18 1476 0110 0100 FINSTER ASTRID D
R27 222 18 1468 0009 0270 FIOCCA BERNADINO P, FIOCCA MARIE A
R27 222 18 1468 0003 0280 FRANK KEVIN J, FRANK MICHELLE M
R27 222 18 1476 0010 0170 FRASER ROSEMARY ANN TTEE

14709 BROOKRIDGE BLVD
14491 DEHAVEN AVE
14275 MISTY ST
14416 MIRANNA ST
14685 BROOKRIDGE BLVD
14328 MIDFIELD ST
14518 DEHAVEN AVE
50051 RED RUN RD
7128 BARCLAY AVE APT D
14568 BROOKRIDGE BLVD
13740 OFFICE PARK CT STE C
7118 FITZPATRICK AVE
14438 DEHAVEN AVE
14816 BROOKRIDGE BLVD
5202 LYDIA CT
14258 MIDFIELD ST
10411 GANDY BLVD N
14495 DEHAVEN AVE
14395 MIDFIELD ST
22730 BARTON ST
1079 PLAINS RD
1035 S SUNCOAST BLVD
14274 MISTY ST
4722 SAWYER RD
14308 MIDFIELD ST
7344 THORPP AVE
14359 DEHAVEN AVE
14802 BROOKRIDGE BLVD
7116 BARCLAY AVE APT B
13242 PENDLETON ST
3 RIPLEY RD
14443 MIRANNA ST
14268 MISTY ST
1934 PLANAVON ST
14789 BROOKRIDGE BLVD
1527 BRIDLE LN
14478 DEHAVEN AVE
7330 GROVE RD
14529 CORTEZ BLVD
PO BOX 71870
7172 FITZPATRICK AVE
14486 CORTEZ BLVD
14415 MIRANNA ST
14581 BROOKRIDGE BLVD
606 JASMINE COVE CIR
20147 PORTERFIELD RD
14518 BROOKRIDGE BLVD

BROOKSVILLE FL 34613-5921
BROOKSVILLE FL 34613-5932
BROOKSVILLE FL 34613-5702
BROOKSVILLE FL 34613-5978
BROOKSVILLE FL 34613-5914
BROOKSVILLE FL 34613-5938
BROOKSVILLE FL 34613-5934
MARCELLUS MI 49067-8730
SPRING HILL FL 34609-8827
BROOKSVILLE FL 34613-5707
HUDSON FL 34667-7145
BROOKSVILLE FL 34613-5980
BROOKSVILLE FL 34613-5931
BROOKSVILLE FL 34613-5922
SPRING HILL FL 34608-2630
BROOKSVILLE FL 34613-5936
ST PETERSBURG FL 33702-2307
BROOKSVILLE FL 34613
BROOKSVILLE FL 34613
SAINT CLAIR SHORES MI 48081-2551
LITCHFIELD ME 04350-4229
HOMOSASSA FL 34448-1459
BROOKSVILLE FL 34613-5701
SAWYER MI 49125-9248
BROOKSVILLE FL 34613-5938
BROOKSVILLE FL 34613-5903
BROOKSVILLE FL 34613-5930
BROOKSVILLE FL 34613-5922
SPRING HILL FL 34609-8821
SPRING HILL FL 34609-1175
CAMBRIDGE ME 04923-3106
BROOKSVILLE FL 34613
BROOKSVILLE FL 34613-5701
FERNDAL MI 48220-1757
BROOKSVILLE FL 34613-5921
BARTLETT IL 60103-1854
BROOKSVILLE FL 34613-5931
BROOKSVILLE FL 34613-6012
BROOKSVILLE FL 34613-6065
SALT LAKE CITY UT 84171-0870
BROOKSVILLE FL 34613-5980
SPRING HILL FL 34613-5975
BROOKSVILLE FL 34613-5979
BROOKSVILLE FL 34613-5708
SIMPSONVILLE SC 29680-7177
ALTON ON L7K 1T1
BROOKSVILLE FL 34613-5755



U.S. POSTAGE PAID
BROOKSVILLE, FL
AUG 06 2022
AMOUNT
\$23.50
R2328M1778M1-21

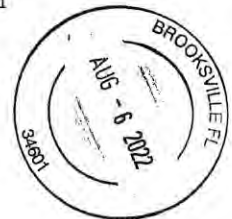

R27 222 18 1468 0007 0140 FRITZ ROSE
R27 222 18 1468 0012 0130 GAIDESKI JOSEPH J LIFE ESTATE, GAIDESKI
R27 222 18 1468 0006 0150 GARSIDE SUSAN KAY
R34 222 18 1546 0000 0A30 GAVISH JEANNE M
R27 222 18 1468 0003 0740 GAWRONSKI DAVID S, GAWRONSKI OLGA B
R34 222 18 1546 0000 0M30 GEMMITI JOHN GEMMITI LOUISE
R27 222 18 1468 0003 0010 GENESIS WEIGHT LOSS CENTERS LLC
R27 222 18 1468 0004 0040 GESCHWINDNER JAMES R, GESCHWINDNER
R27 222 18 1468 0010 0280 GIGUERE THERESA N LIFE ESTATE
R27 222 18 1468 0010 0010 GIROUX NORMAN A LIFE ESTATE, GIROUX
R27 222 18 1468 0008 0050 GOEB TIMOTHY J SR, GOEB KAREN C
R27 222 18 1468 0006 0110 GOLDSMITH ALBERT, GOLDSMITH MARJORIE K
R27 222 18 1468 0009 0120 GORDON JOHNATHON D, GORDON CHRISTOPHER B
R27 222 18 1468 0011 0050 GRADDOCK ANTHONY M, CATTOOR CHRISTINE RG
R27 222 18 1476 0110 0120 GRAHAM BRUCE E LIFE ESTATE
R34 422 18 0000 0010 0000 GREAT LIFE CHURCH INC
R27 222 18 1468 0012 0050 GREEN JAMES A, GREEN NANCY C
R34 422 18 0000 0020 0043 GRINNELL MARGARITA M GRINNELL JOEY JOHN
R34 222 18 1546 0000 0A10 GROSSMAN STEVEN GROSSMAN DEBORAH
R27 222 18 1468 0009 0240 GRUTTA MARTHA
R27 222 18 1468 0007 0050 GUCCIARDO MICHAEL A
R27 222 18 1468 0002 0030 HAAKSMAN PETER D, LEE CATHARINE D
R27 222 18 1476 0110 0060 HABERKOST FRED G, HABERKOST SUZANNE
R27 222 18 1468 0012 0020 HAGGERTY MARY K ESTATE OF
R27 222 18 1468 0003 0640 HAITSMA KLAAS H, HAITSMA CHERRY
R34 222 18 1546 0000 0K10 HALL DALE P
R27 222 18 1468 0010 0310 HALL MARSHALL D
R27 222 18 1468 0003 0310 HALLNAN NEIL P, HALLNAN CAROL S
R27 222 18 1468 0003 0190 HALM DALE, HALM SANDRA
R27 222 18 1476 0010 0150 HAMMIS JOHN A
R27 222 18 1468 0009 0210 HAMMOND RICHARD A JR, HAMMOND RONDA G
R27 222 18 1476 0010 0130 HARRIS CHRISTOPHER DENNIS
R27 222 18 1468 0009 0140 HARVEY DIANE, HARVEY JERREL
R27 222 18 1468 0002 0020 HAYCOCK DARLENE
R27 222 18 1468 0007 0100 HAYNES TIMOTHY C, HAYNES DEBRA L
R27 222 18 1468 0001 0010 HEFLIN PATRICA, OHLERKING ADRIAN
R27 222 18 1468 0010 0250 HENESEY JOSEPH E JR TTEE LIFE ESTATE,
R27 222 18 1468 0012 0010 HERRMANN CAROLYN TTEE
R27 222 18 1468 0010 0220 HETTINGER FRANCIS R, HETTINGER KAREN
R27 222 18 1468 0012 0240 HILL JAMES M, HILL MARY B
R27 222 18 1468 0010 0130 HOLOFCHAK LEE WOOD, HOLOFCHAK MARY J
R27 222 18 1468 0003 0390 HOPPE THOMAS TTEE
R27 222 18 1468 0009 0250 HUBER SALLY A
R27 222 18 1476 0020 0130 HUEPPI WILLIAM
R27 222 18 1468 0007 0020 HUTT TIMOTHY J, HUTT BONNIE L
R27 222 18 1468 0004 0140 INMAN WAYNE, MARTINE BARBARA
R27 222 18 1468 0003 0680 INSCOE TERESA

7345 DEVINE AVE
14729 BROOKRIDGE BLVD
14435 MIDFIELD ST
PO BOX 3224
7212 FITZPATRICK AVE
7128 BARCLAY AVE
7011 NIGHTWALKER RD
8472 DICKENS AVE
14417 MIRANNA ST
7340 DEVINE AVE
14512 DEHAVEN AVE
14409 MIDFIELD ST
16755 A DUFF CORNERS RD
47 SHIRKOAK PARK
3875 KNAPP AVE
14494 CORTEZ BLVD
14679 BROOKRIDGE BLVD
14166 BOCK LN
10 FAIRVIEW AVE
14487 DEHAVEN AVE
1215 AVENUE U
7349 BROOKRIDGE CENTRAL BLVD
14615 BROOKRIDGE BLVD
14667 BROOKRIDGE BLVD
13719 SEWELL LN
701 STEELE AVE
14391 MIRANNA ST
14410 MIDFIELD ST
11110 DICE RD
14530 BROOKRIDGE BLVD
14503 DEHAVEN AVE
14236 MISTY ST
14470 MIRANNA ST
7355 BROOKRIDGE CENTRAL BLVD
9428 KESSLER LN
7331 BROOKRIDGE CENTRAL BLVD
106 SANDY BAY DR
14655 BROOKRIDGE BLVD
14453 MIRANNA ST
14797 BROOKRIDGE BLVD
14852 BROOKRIDGE BLVD
9360 US HIGHWAY 23 N
14483 DEHAVEN AVE
14562 BROOKRIDGE BLVD
14365 DEHAVEN AVE
7345 MINA AVE
7170 FITZPATRICK AVE

BROOKSVILLE FL 34613-5906
BROOKSVILLE FL 34613-5921
BROOKSVILLE FL 34613-5942
SPRING HILL FL 34611-3224
BROOKSVILLE FL 34613-5983
SPRING HILL FL 34609
WEEKI WACHEE FL 34613-6349
BROOKSVILLE FL 34613-5027
BROOKSVILLE FL 34613-5979
BROOKSVILLE FL 34613
BROOKSVILLE FL 34613-5934
BROOKSVILLE FL 34613-5942
MONKLAND ON KOC 1V0
WOODCHURCH
PORT HURON MI 48060-7717
BROOKSVILLE FL 34613
BROOKSVILLE FL 34613-5914
BROOKSVILLE FL 34609-8829
E BRUNSWICK NJ 08816-2861
BROOKSVILLE FL 34613-5932
BROOKLYN NY 11229-4108
BROOKSVILLE FL 34613-5909
BROOKSVILLE FL 34613-5913
BROOKSVILLE FL 34613-5914
HUDSON FL 34667-8459
SOUTH DAYTONA FL 32119-1922
BROOKSVILLE FL 34613-5977
BROOKSVILLE FL 34613-5941
FREELAND MI 48623-9212
BROOKSVILLE FL 34613
BROOKSVILLE FL 34613-5935
BROOKSVILLE FL 34613-5701
BROOKSVILLE FL 34613-5978
BROOKSVILLE FL 34613-5909
OVERLAND PARK KS 66212-3965
BROOKSVILLE FL 34613-5918
POQUOSON VA 23662-1030
BROOKSVILLE FL 34613-5914
BROOKSVILLE FL 34613-5979
BROOKSVILLE FL 34613-5921
BROOKSVILLE FL 34613-5922
ALPENA MI 49707-8834
BROOKSVILLE FL 34613-5932
BROOKSVILLE FL 34613-5707
BROOKSVILLE FL 34613-5930
BROOKSVILLE FL 34613-5902
BROOKSVILLE FL 34613-5980



U.S. POSTAGE PAID
BROOKSVILLE, FL
AUG 06 2022
\$23.50
R2305M1 479B1-21



R27 222 18 1468 0004 0020 IOVINO EDWARD G
R27 222 18 1468 0010 0040 IRVINE EIRA TTEE LIFE ESTATE
R34 222 18 1546 0000 0N30 IZUMIGAWA LYLE
R27 222 18 1468 0007 0040 JASNOCH JAMES J, JASNOCH RENEE
R27 222 18 1468 0010 0190 JENKINS LINDA L
R27 222 18 1468 0003 0420 JENKINS MURIEL A
R27 222 18 1468 0003 0230 JOLLIFF TEDDY JR
R27 222 18 1468 0007 0090 JOLLY BRUCE W
R27 222 18 1476 0010 0120 JONES ROBIN L
R27 222 18 1468 0011 0030 JUSTICE JAY, JUSTICE MARY
R27 222 18 1476 0110 0160 KERR DONALD E, BUNCE BEATRICE
R27 222 18 1468 0010 0270 KING GAIL LIFE ESTATE
R27 222 18 1468 0009 0180 KING KAREN A
R27 222 18 1468 0003 0140 KLINE JERRY H LIFE ESTATE
R27 222 18 1476 0110 0070 KLINE MARY J, KLINE STEVEN P
R27 222 18 1468 0012 0080 KRAUS ROGER C LIFE ESTATE, KRAUS
R27 222 18 1468 0003 0770 KRICK GREGORY A LIFE ESTATE
R34 222 18 1546 0000 0J20 KUKA TRACEY A
R27 222 18 1476 0010 0140 KYLE LAWRENCE G
R27 222 18 1468 0003 0440 L E FISH LAND TRUST
R27 222 18 1468 0003 0450 L E FISH LAND TRUST
R34 222 18 1546 0000 0N10 LANGLO JASON A LANGLO MARIA O
R27 222 18 1468 0003 0580 LAPEER DENNIS R
R27 222 18 1468 0006 0050 LAPORTE GARY N LIFE ESTATE, LAPORTE
R27 222 18 1468 0009 0050 LAROCHE RONALD E, LAROCHE MICHELE
R27 222 18 1468 0003 0630 LARSEN VIOLET, EGAN PATRICIA, LARSEN
R27 222 18 1468 0003 0050 LAWRENCE RAYMOND, LAWRENCE CHARLENE,
R27 222 18 1468 0001 0040 LECHIARA NANCY J, LECHIARA STEPHEN M
R26 222 18 4330 0000 0100 LEMIEUX JAMES G
R27 222 18 1468 0004 0130 LENTZER CHRISTOPH C, LENTZER NANCY C
R27 222 18 1468 0003 0300 LEWIS WILLIAM D, LEWIS SANDRA L
R26 422 18 0000 0260 0011 LIFE IS GOOD INVESTMENTS LLC
R27 222 18 1468 0009 0070 LONG BARRY A, LONG JOYCE M
R27 222 18 1476 0020 0120 LOTT CINDY J, LOTT RONALD J
R27 222 18 1468 0006 0080 LUNAROLA LORRAINE
R27 222 18 1476 0010 0160 LYONS RUSSELL W SR, LYONS RUTH E
R27 222 18 1468 0003 0080 LYONS WILLIAM J, LYONS CYTHIA L
R27 222 18 1468 0008 0020 MACLEAN RACHEL I
R27 222 18 1468 0005 0080 MAGILL DEBORAH, SCHOLEY DUANE A
R27 222 18 1476 0110 0180 MALEC GREGORY P, YOZURA LORI ANN
R27 222 18 1468 0003 0320 MARAGH DAMON

R34 222 18 1546 0000 0C20 MASSARO WILLIAM A
R27 222 18 1468 0005 0060 MATER WILLIAM, MATER ROBERT, MATER
R27 222 18 1468 0004 0050 MCCAIN THOMAS C
R27 222 18 1468 0010 0180 MCCLANAHAN JANET A
R27 222 18 1468 0011 0020 MCCOMBS RONALD

14253 MIDFIELD ST
7358 DEVINE AVE
2314 LARCH ST
14377 DEHAVEN AVE
14471 MIRANNA ST
14388 DEHAVEN AVE
14358 MIDFIELD ST
7317 DEVINE AVE
14242 MISTY ST
14633 BROOKRIDGE BLVD
14541 BROOKRIDGE BLVD
14421 MIRANNA ST
14517 DEHAVEN AVE
14282 MIDFIELD ST
14605 BROOKRIDGE BLVD
2499 AMBASSADOR AVE
7228 FITZPATRICK AVE
20139 BOWMAN RD
14230 MISTY ST
14402 DEHAVEN AVE
PO BOX 8124
9334 BROADBILL CT
145 HUNTERS RILL
7120 CROWN OAKS DR
14400 MIRANNA ST
7500 DINSMORE ST
7348 BROOKRIDGE CENTRAL BLVD
7307 BROOKRIDGE CENTRAL BLVD
7335 OAKADO ST
7339 MINA AVE
14404 MIDFIELD ST
10215 COUNTY LINE RD
14412 MIRANNA ST
14556 BROOKRIDGE BLVD
7312 THORPP AVE
14524 BROOKRIDGE BLVD
118 SHORE DR
342 WAVERLY RD
14517 RIALTO AVE
176 HUNT ST
14418 MIDFIELD ST

7108 BARCLAY AVE APT B
11965 M 216
14271 MIDFIELD ST
7233 FITZPATRICK AVE
14639 BROOKRIDGE BLVD

BROOKSVILLE FL 34613-5937
BROOKSVILLE FL 34613-5905
ALHAMBRA CA 91801-1721
BROOKSVILLE FL 34613-5930
BROOKSVILLE FL 34613-5979
BROOKSVILLE FL 34613-5929
BROOKSVILLE FL 34613-5938
BROOKSVILLE FL 34613-5906
BROOKSVILLE FL 34613-5701
BROOKSVILLE FL 34613-5913
BROOKSVILLE FL 34613-5708
BROOKSVILLE FL 34613-5979
BROOKSVILLE FL 34613-5935
BROOKSVILLE FL 34613-5936
BROOKSVILLE FL 34613-5913
SPRING HILL FL 34609-4506
BROOKSVILLE FL 34613-5983
SPRING HILL FL 34610-2103
BROOKSVILLE FL 34613-5701
BROOKSVILLE FL 34613-5931
GALLATIN TN 37066-8124
WEEKI WACHEE FL 34613-8379
LAPEER MI 48446-4126
SPRING HILL FL 34606-3448
BROOKSVILLE FL 34613-5978
BROOKSVILLE FL 34613-5965
BROOKSVILLE FL 34613-5908
BROOKSVILLE FL 34613-5918
BROOKSVILLE FL 34613-6030
BROOKSVILLE FL 34613-5902
BROOKSVILLE FL 34613-5941
SPRING HILL FL 34608-7029
BROOKSVILLE FL 34613-5978
BROOKSVILLE FL 34613-5707
BROOKSVILLE FL 34613-5903
BROOKSVILLE FL 34613-5755
NEW WINDSOR NY 12553-5486
NORTH ANDOVER MA 01845
BROOKSVILLE FL 34613-5050
CENTRAL FALLS RI 02863-1009
BROOKSVILLE FL 34613-5941

SPRING HILL FL 34609-8877
MARCELLUS MI 49067-9576
BROOKSVILLE FL 34613-5937
BROOKSVILLE FL 34613-5985
BROOKSVILLE FL 34613-5913



U.S. POSTAGE PAID
BROOKSVILLE FL
Permit No. 22
\$23.00
R2305M1 47981-21



R27 222 18 1468 0003 0370 MCCOY LYNDEN, MCCOY ARLENE
R27 222 18 1468 0004 0060 MCDANIEL JAMES E, MCDANIEL ELAINE G
R27 222 18 1468 0009 0010 MCKALVIA ROBERT N
R26 422 18 0000 0340 0020 MCNEICE DANIEL III DIORIO KERRI HAMPSEL SUSAN
R27 222 18 1468 0010 0100 MCPHAIL CYNTHIA D
R27 222 18 1468 0005 0120 MEDD DONALD A, MEDD MARSHA L
R27 222 18 1468 0005 0090 MERKER THOMAS, MERKER HELENE
R27 222 18 1468 0003 0040 MILES RONALD, MILES BARBARA E
R34 222 18 1546 0000 0H10 MILLER STEVEN L MILLER GUI
R27 222 18 1468 0009 0100 MIMS SHERYL L
R27 222 18 1476 0110 0110 MITCHELL EVELYN
R34 222 18 1546 0000 0F30 MONDALEK CAROLE T
R27 222 18 1468 0003 0220 MOSER RODNEY L, MOSER LINDA A
R35 222 18 3220 0000 0420 MOYLES M SEAN TRUSTEE OF THE CORTEZ
R26 222 18 4330 0000 0090 MURRHEE JAMES I
R27 222 18 1476 0110 0090 OBRIEN DENNIS, OBRIEN LINDA
R27 222 18 1468 0005 0160 OCONNELL JOHN J, OCONNELL JOAN M,
R34 222 18 1546 0000 0020 OGLS NOREEN WILCOX LIFE ESTATE
R27 222 18 1468 0010 0110 ONEIL DENNIS E, ONEIL NANCY I
R27 222 18 1468 0003 0160 OSTERLOH LISA
R27 222 18 1468 0003 0650 PALMER JAMES E SR, PALMER DEBRA G
R27 222 18 1468 0003 0120 PARKER DAVID BAYNARD JR, PARKER LOUISE
R27 222 18 1468 0012 0030 PEETS PATRICIA M
R27 222 18 1468 0006 0140 PEPEK DONALD A TTEE, PEPEK CHERYL A TTEE
R27 222 18 1468 0012 0180 PEPIN JOHN EDWARD, PEPIN MARSHA MOREALE
R27 222 18 1468 0003 0570 PETERS GALE ROBIN LIFE ESTATE
R27 222 18 1468 0003 0750 PHILLIPS LESLIE J, PHILLIPS KAREN S
R27 222 18 1468 0003 0600 POTTER RUTH
R34 222 18 1546 0000 0C10 POWERS CHERYL L
R27 222 18 1468 0003 0200 PRIVITERA JOSEPH, PRIVITERA SUSAN A
R27 222 18 1468 0003 0720 RACINE RICHARD C, RACINE PATRICIA A
R27 222 18 1468 0005 0140 RADAKOVITZ JOEL J
R27 222 18 1468 0003 0760 RAMIREZ IRIS LIFE ESTATE
R27 222 18 1468 0012 0140 RAMSEY JANET M
R27 422 18 0000 0040 0000 REGISTER MYRA NELL ESTATE OF REGISTER FAMILY LLC
R27 222 18 1468 0003 0060 REUTHER FREDRICK A LIFE ESTATE, REUTHER
R27 222 18 1468 0003 0620 REYES MADELINE
R27 222 18 1468 0003 0610 RICHARDSON TIMOTHY S
R27 222 18 1476 0020 0110 RIEDEMAN MARJORIE C TTEE
R27 222 18 1468 0003 0380 RINAUDO MICHAEL, RINAUDO INGRID
R34 222 18 1546 0000 0M20 ROSARIO ROSA LEE
R34 222 18 1546 0000 0B20 ROSARIO TIMOTHY
R27 222 18 1468 0009 0280 ROSS KENNETH
R34 222 18 1546 0000 0A20 ROSS SHEILA KAY
R27 222 18 1476 0110 0080 ROWLAND CHARLES CURTIS, TILLER RHONDA
R27 222 18 1468 0004 0150 RULE RON, RULE RONALD P
R27 222 18 1468 0003 0210 RYDER CAROLYN L, ROSS DWAYNE

14356 DEHAVEN AVE
14277 MIDFIELD ST
14376 MIRANNA ST
7350 GROVE RD
14832 BROOKRIDGE BLVD
13641 SHANNON ST
2092 CULBREATH RD LOT 14B
7342 BROOKRIDGE CENTRAL BLVD
7112 BARCLAY AVE APT D
14428 MIRANNA ST
14575 BROOKRIDGE BLVD
15228 PRINCEWOOD LN
151 HILLCREST AVE
600 DRUID RD E
7327 OAKADO ST
14589 BROOKRIDGE BLVD
5298 CHAMPIONSHIP CUP LN
7126 B BARCLAY AVE
14838 BROOKRIDGE BLVD
14316 MIDFIELD ST
7156 FITZPATRICK AVE
14270 MIDFIELD ST
50 BROOKWOOD CT
150 QUINEBAUG RD
14757 BROOKRIDGE BLVD
7106 FITZPATRICK AVE
7218 FITZPATRICK AVE
7124 FITZPATRICK AVE
4583 LARKENHEATH DR
14340 MIDFIELD ST
7200 FITZPATRICK AVE
1684 RED OAK LN
7224 FITZPATRICK AVE
421 GETTYSBURG DR
9863 DOMINGO DR
8439 MOHICAN AVE
6137 DELTONA BLVD
PO BOX 1330
14548 BROOKRIDGE BLVD
14364 DEHAVEN AVE
7128 BARCLAY AVE APT B
7114 BARCLAY AVE APT B
4186 DIAZ CT
7229 BLACKBIRD AVE
14599 BROOKRIDGE BLVD
7351 MINA AVE
14346 MIDFIELD ST

BROOKSVILLE FL 34613
BROOKSVILLE FL 34613-5937
BROOKSVILLE FL 34613-5976
BROOKSVILLE FL 34613-6012
BROOKSVILLE FL 34613-5922
MARCELLUS MI 49067-8721
BROOKSVILLE FL 34602
BROOKSVILLE FL 34613-5908
SPRING HILL FL 34609-8820
BROOKSVILLE FL 34613-5978
BROOKSVILLE FL 34613-5708
LAND O LAKES FL 34638-6869
FINDLAY OH 45840-4115
CLEARWATER FL 33756-3912
BROOKSVILLE FL 34613-6030
BROOKSVILLE FL 34613-5708
SPRING HILL FL 34609-0359
SPRING HILL FL 34609
BROOKSVILLE FL 34613-5922
BROOKSVILLE FL 34613-5938
BROOKSVILLE FL 34613-5980
BROOKSVILLE FL 34613-5936
SPRINGBORO OH 45066-8155
NORTH GROSVENORDALE CT 06255-1118
BROOKSVILLE FL 34613-5921
BROOKSVILLE FL 34613-5980
BROOKSVILLE FL 34613
BROOKSVILLE FL 34613-5980
SPRING HILL FL 34609-0409
BROOKSVILLE FL 34613-5938
BROOKSVILLE FL 34613-5983
ROCKFORD IL 61107-2765
BROOKSVILLE FL 34613-5983
LANSING MI 48917-9684
BROOKSVILLE FL 34601-5229
BROOKSVILLE FL 34613-5024
SPRING HILL FL 34606-1000
BOBCAYGEON ON KOM 1A0
BROOKSVILLE FL 34613-5707
BROOKSVILLE FL 34613-5929
SPRING HILL FL 34609-8827
SPRING HILL FL 34609-8876
HERNANDO BEACH FL 34607-3345
WEEKI WACHEE FL 34613-6310
BROOKSVILLE FL 34613-5708
BROOKSVILLE FL 34613-5902
BROOKSVILLE FL 34613



U.S. POSTAGE PAID
BROOKSVILLE, FL
PERMIT NO. 27
\$23.50
FEBRUARY 1998-21

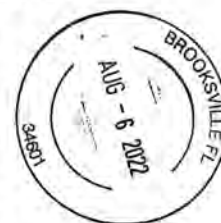

R34 222 18 1546 0000 0J40 S M A PROPERTIES LLC
R27 222 18 1468 0005 0050 SALEEBA CAROL
R27 222 18 1468 0010 0060 SALLINGS KENNETH W
R27 222 18 1476 0010 0090 SASSONE MICHAEL G
R27 222 18 1468 0012 0150 SCHMALZ WILLIAM M, SCHMALZ JUDITH A
R27 222 18 1468 0012 0040 SCHMUHL GERALD F, SCHMUHL DEBORAH A
R26 222 18 4330 0000 0210 SCHULER JOHN F
R26 222 18 4330 0000 0190 SCHULTZ JOHN R
R26 222 18 4330 0000 0180 SEYMOUR PHILIP SEYMOUR JACLYN
R27 222 18 1468 0005 0110 SHAW BEVERLY D
R27 222 18 1468 0005 0020 SHAW ROBERT T TRUST, SHAW BEVERLY A TTEE
R27 222 18 1468 0005 0130 SHELLINGTON JOELLYN
R27 222 18 1476 0010 0190 SHOVER KATHLEEN
R26 222 18 4330 0000 0220 SHUAYB HUSAM E SHUAYB AHD T HAMOUI NADA
R27 222 18 1468 0009 0200 SIERRA CHARLES
R27 222 18 1468 0009 0150 SILVERIO-DIPAOLI GUIDO
R27 222 18 1468 0010 0140 SILVIA RONALD T, SILVIA JEANETTE MAE
R34 222 18 1546 0000 0010 SMA PROPERTIES 1 LLC
R26 222 18 4330 0000 0170 SMITH ALBERT SMITH DIANE M
R27 222 18 1468 0012 0250 SMITH DALE P, SMITH ERMA G
R26 422 18 0000 0080 0000 SMITH DARRELL S SMITH ANNA V
R27 222 18 1468 0003 0170 SMITH JEANNE F
R27 222 18 1468 0012 0190 SMITH LINDA D TTEE
R27 222 18 1468 0010 0020 SMOAK WALTER A TTEE, SMOAK MARY F TTEE
R27 222 18 1476 0010 0110 SNYDER ROBERT F, SNYDER CHRISTINA
R27 222 18 1476 0010 0100 SNYDER SHARON
R27 222 18 1468 0004 0120 SOLOMON JAMES L
R34 222 18 1546 0000 0N40 SOTO EDWIN LIFE ESTATE
R27 222 18 1468 0009 0290 SPAULDING GARY, SPAULDING SHEILA M
R27 222 18 1468 0005 0070 SPEECE CHARLES E TTEE, SPEECE MARY C
R27 222 18 1468 0007 0160 SPRINGSTEEN ROLAND D JR, SPRINGSTEEN
R27 222 18 1476 0110 0200 STALFA WILLIAM G JR, STALFA BETTY LOU
R27 222 18 1468 0012 0220 STEELE HEATHER S
R27 222 18 1468 0003 0030 STEELE JONELL LIFE ESTATE
R27 222 18 1476 0020 0090 STEVENSON KATHLEEN
R27 222 18 1468 0003 0130 STOCH RICHARD
R27 222 18 1468 0010 0030 STOETZEL JON I
R34 222 18 1546 0000 0N20 SUND CARRIE
R34 222 18 1546 0000 0M10 SUND CARRIE
R27 222 18 1468 0012 0070 SUTLIFF CARL A, SUTLIFF KAREN
R27 222 18 1468 0010 0260 TAGGART KEITH LIFE ESTATE, TAGGART JUNE
R27 222 18 1468 0008 0030 TANEYHILL SHELVIE J, TANEYHILL TODD A,
R27 222 18 1468 0003 0700 TARRETETA KATHLEEN, TARRETETA MICHAEL
R27 222 18 1468 0006 0100 THOMAS JEFFREY W
R27 222 18 1468 0005 0150 THOMPSON STANLEY EST OF, THOMPSON MARY
R27 222 18 1468 0005 0010 TIMMERMAN MARGARET E, FARONE MARTHA,
R27 222 18 1468 0009 0030 TOLDA ROBERT, TOLDA CAROL H

13432 TWINBERRY DR
7332 MINA AVE
5331 LEGEND HILLS LN
14262 MISTY ST
14739 BROOKRIDGE BLVD
527 E WASHINGTON ST
PO BOX 10063
907 LAKEWOOD AVE
16296 MALDEN RD
7325 THORPP AVE
7350 MINA AVE
7339 THORPP AVE
14504 BROOKRIDGE BLVD
11373 CORTEZ BLVD STE 306
14509 DEHAVEN AVE
7207 FITZPATRICK AVE
14858 BROOKRIDGE BLVD
3224 DOLPHIN LAKE DR
7316 OAKADO ST
3204 MONTAGUE AVE
PO BOX 985
14322 MIDFIELD ST
14763 BROOKRIDGE BLVD
7346 DEVINE AVE
14250 MISTY ST
14256 MISTY ST
119 CASS AVE
14154 ANDREW SCOTT RD
1 SPRUCE CIR
5033 STATE ROUTE 19
7724 YORK LOOP
14499 BROOKRIDGE BLVD
14783 BROOKRIDGE BLVD
7336 BROOKRIDGE CENTRAL BLVD
14267 MISTY ST
213 KOSAN CIR
7352 DEVINE AVE
9020 HORIZON DR
9020 HORIZON DR
14691 BROOKRIDGE BLVD
28674 MIDDLE CROSSING RD
14502 DEHAVEN AVE
7184 FITZPATRICK AVE
2166 JASMINE RD NW
10103 MOORES MILL CT
7356 MINA AVE
14388 MIRANNA ST

SPRING HILL FL 34609-6707
BROOKSVILLE FL 34613-5901
BROOKSVILLE FL 34609-0373
BROOKSVILLE FL 34613-5701
BROOKSVILLE FL 34613-5921
BRANDON WI 53919-8558
BROOKSVILLE FL 34603-0063
TAMPA FL 33613-1517
WEEKI WACHEE FL 34614-0428
BROOKSVILLE FL 34613-5904
BROOKSVILLE FL 34613
BROOKSVILLE FL 34613-5904
BROOKSVILLE FL 34613-5755
BROOKSVILLE FL 34613-5411
BROOKSVILLE FL 34613-5935
BROOKSVILLE FL 34613
BROOKSVILLE FL 34613-5922
ZEPHYRHILLS FL 33541
BROOKSVILLE FL 34613-6021
SPRING HILL FL 34608-4155
HOPKINSVILLE KY 42241-0985
BROOKSVILLE FL 34613-5938
BROOKSVILLE FL 34613-5921
BROOKSVILLE FL 34613-5905
BROOKSVILLE FL 34613-5701
BROOKSVILLE FL 34613-5701
DOWAGIAC MI 49047-2148
SPRING HILL FL 34609-0804
TUPPER LAKE NY 12986-1055
GALION OH 44833-9763
MEBANE NC 27302-8719
BROOKSVILLE FL 34613-5758
BROOKSVILLE FL 34613-5921
BROOKSVILLE FL 34613-5908
BROOKSVILLE FL 34613-5702
STREAMWOOD IL 60107-1119
SPRING HILL FL 34613-5905
SPRING HILL FL 34608-5353
SPRING HILL FL 34608-5353
BROOKSVILLE FL 34613-5914
DOWAGIAC MI 49047-8208
BROOKSVILLE FL 34613
BROOKSVILLE FL 34613-5980
CARROLLTON OH 44615-9051
TAMPA FL 33615-1622
BROOKSVILLE FL 34613-5901
BROOKSVILLE FL 34613-5976



U.S. POSTAGE PAID
BROOKSVILLE, FL
AUG 06 22
AMOUNT
\$23.50
R2020M147881-21



R27 222 18 1468 0003 0070 TOLLEFSON CATHI
R27 222 18 1468 0012 0290 TRAVIS SIEW H
R27 222 18 1468 0009 0130 TURCOTTE MARIE-DANIELE S, JOHNSON
R27 222 18 1468 0010 0200 TYRELL NICOLE L, TYRELL ERIE
R34 222 18 1546 0000 0H30 USTACHE JACQUELINE
R27 222 18 1468 0004 0110 VALENTIN WILFREDO, VALENTIN DALILA
R27 222 18 1468 0001 0020 VALENTINE HERBERT W
R27 222 18 1468 0012 0160 VANBENSCHOTEN DIANA L LIFE ESTATE
R27 222 18 1468 0012 0260 VANDERBIE LARRY E, VANDERBIE GAY E
R27 222 18 1468 0010 0080 VITI LEVE LLC TTEE, 14822 BROOKRIDGE
R27 222 18 1468 0012 0200 VOGEL ANNE L
R34 422 18 0000 0260 0000 WALKER MICHAEL R SPENCER MOLLIE A
R27 222 18 1468 0010 0090 WEAVER LETITIA G TRUST
R27 222 18 1468 0006 0120 WEIDMAN KENNETH J, WEIDMAN EDNA M
R26 422 18 0000 0180 0010 WELLWALK ENTERPRISE LLC
R27 222 18 1468 0004 0010 WESTBAY GEORGE W LIFE ESTATE
R26 422 18 0000 0340 0000 WESTBRIDGE FLORIDA PROPERTIES LLC
R27 222 18 1468 0003 0540 WESTERFIELD FREDDIE
R34 222 18 1546 0000 0030 WETTER PHILIP
R27 222 18 1468 0008 0040 WHEELER KYMBERLEIGH R
R27 222 18 1468 0003 0660 WHIPPLE PATRICIA J
R27 222 18 1468 0012 0090 WHITLEY MARK R, WHITLEY SUZANNE C
R27 222 18 1468 0006 0040 WILGUS RHEMY L SUCC TTEE
R27 222 18 1468 0003 0350 WILLIAMS GARY, WILLIAMS VIRGINIA
R27 222 18 1468 0003 0470 WILSON LINDA L
R34 222 18 1546 0000 0H20 WOGAN JOSHUA
R27 222 18 1476 0110 0130 WOODS BRIAN RALPH, WOODS WENDY LYNN
R27 222 18 1468 0009 0160 WOOLINGTON R THOMAS
R27 222 18 1468 0004 0080 WORDEN FRANK M, WORDEN SHEILA S
R27 222 18 1468 0003 0250 WORTMAN LAWRENCE, WORTMAN CAROL
R27 222 18 1468 0010 0210 WURTZ DEBRA ANN
R27 222 18 1468 0003 0410 YAEGER RONALD C, YAEGER MARY J
R27 222 18 1468 0002 0040 ZINK ANDREW TTEE, ZINK BETTY TTEE
R27 222 18 1476 0110 0150 ZINK LINDA K LIFE ESTATE
R27 222 18 1468 0006 0020 ZOMBIE PROPERTY INVESTMENTS LLC

7362 BROOKRIDGE CENTRAL BLVD
14843 BROOKRIDGE BLVD
703 FERN RD
14465 MIRANNA ST
2051 BRIGADIER DR
7325 MINA AVE
7323 BROOKRIDGE CENTRAL BLVD
14745 BROOKRIDGE BLVD
14825 BROOKRIDGE BLVD
204 37TH AVE N
14769 BROOKRIDGE BLVD
14143 BOCK LN
11321 EDISON AVE
14417 MIDFIELD ST
14555 CORTEZ BLVD
14247 MIDFIELD ST
660 CHESTNUT ST
4606 PONTALUNA RD
18803 AVENUE BIARRITZ
907 CLUBHOUSE DR
9 NORTHGATE DR
14703 BROOKRIDGE BLVD
7338 THORPP AVE
14436 MIDFIELD ST
14420 DEHAVEN AVE
11347 NEWINGTON AVE
17 MONTCLAIR MEWS
7197 FITZPATRICK AVE
10777 ALPINE RD
2631 RIVER RD
14459 MIRANNA ST
6797 MEMORY LN
14182 DELSILVER DR
14547 BROOKRIDGE BLVD
19652 TIMBERBLUFF DR

BROOKSVILLE FL 34613-5908
BROOKSVILLE FL 34613-5920
SYRACUSE NY 13219-2219
BROOKSVILLE FL 34613
SPRING HILL FL 34608-5776
BROOKSVILLE FL 34613-5902
BROOKSVILLE FL 34613
BROOKSVILLE FL 34613-5921
BROOKSVILLE FL 34613-5920
ST PETERSBURG FL 33704-1416
BROOKSVILLE FL 34613-5921
BROOKSVILLE FL 34609-8830
NEW PORT RICHEY FL 34654-1204
BROOKSVILLE FL 34613-5942
BROOKSVILLE FL 34613-6003
BROOKSVILLE FL 34613-5937
MANCHESTER NH 03104-3550
FRUITPORT MI 49415-8720
LUTZ FL 33558-5309
FORKED RIVER NJ 08731-5526
ALBANY NY 12203-5101
BROOKSVILLE FL 34613-5921
BROOKSVILLE FL 34613-5903
BROOKSVILLE FL 34613-5941
BROOKSVILLE FL 34613-5931
SPRING HILL FL 34609-9615
COLLINGWOOD ON L9Y 0J7
BROOKSVILLE FL 34613-5982
RILEY MI 48041-4503
SALISBURY NB E4J 2R1
BROOKSVILLE FL 34613-5979
CINCINNATI OH 45239-5670
BROOKSVILLE FL 34613-4965
BROOKSVILLE FL 34613-5708
LAND O LAKES FL 34638-2590



U.S. POSTAGE PAID
BROOKSVILLE, FL
34601
\$7.50
Reason 147981-21



Axiom Real Estate Solutions Rezoning Comment Card

Name: ACT BARNES Address: 7158 US HWY 6, LINESVILLE, PA 16424
Email: ALEEKLEE2@GMAIL.COM WINTER ADDRESS:
Phone: 814-282-8830 7333 DEVINE AVE, BROOKSVILLE, FL 34613
(BROOKRIDGE)

Comment: 3 CONCERNS... 2 RELATED TO NOISE, 1 RELATED TO TRAFFIC FLOW.
NOISE: CONCERNED ABOUT TOO NARROW A BUFFER IN REAR NEXT TO BROOKRIDGE
QUESTIONING IF ANY TYPE OF NOISE BARRIER WOULD BE INSTALLED
ALSO CONCERNED ON TYPES OF BUSINESS THAT MIGHT GO IN I.E. OUTDOOR
ACTIVITY PRODUCING NOISE/MUSIC, ETC.
TRAFFIC FLOW: TRAFFIC FLOW ALREADY STRESSED AT GATE AREA ENTRANCE TO

Please use the reverse side if additional space is needed.

BROOKRIDGE. POTENTIALLY
DANGEROUS TOO, ADDING
NEW FLOW DIRECTLY AT THAT
POINT.

Mail comment to:
Coastal Engineering Associates, Inc.
966 Candlelight Boulevard
Brooksville, FL 34601

Don Lacey, A.I.C.P.
Director of Planning for Coastal
dlacey@coastal-engineering.com
(352) 848-3661

Cut Here

Cut Here

Cut Here

Cut Here

Cut Here

Axiom Real Estate Solutions Rezoning Comment Card

Name: Linda Wilson Address: 14420 Dehaven Ave
Email: na Brooksville, FL 34613
Phone: 920-216-6101

Comment: Certainly NOT HAPPY with this Proposed Rezoning
as I have enjoyed my peace for over 10 yrs.
I am asking for my privacy to be considered
by the reverse frontage Road, running along the rear
of my property. I suggest a privacy fence or wall
of some sort as a barrier for sound + visibility.

Please use the reverse side if additional space is needed.

Thanks!

Mail comment to:
Coastal Engineering Associates, Inc.
966 Candlelight Boulevard
Brooksville, FL 34601

Axiom Real Estate Solutions Rezoning Comment Card

Name: Claudette Sikes Address: 14432 De Haven Ave.
Email: ClaudetteSikes@yahoo.com Brooksville, FL 34613
Phone: 352-835-7391

Comment: I am 85 yrs old, and the trees at the fence line have buttered
the sounds from the 50s.
I would inquire if Axiom RE will be considering a
privacy fence and/or wall to protect our rights to privacy,
that we have enjoyed thus far.
in Appreciation

Please use the reverse side if additional space is needed.

Mail comment to:
Coastal Engineering Associates, Inc.
966 Candlelight Boulevard
Brooksville, FL 34601

Axiom Real Estate Solutions Rezoning Comment Card

Name: Deborah Batten Address: 14426 Dehaven Ave.
Email: DeborahKbatten@gmail.com Brooksville, FL 34613
Phone: 352-727-1834

Comment: My concern is the Reverse Frontage Road
Runs at the back of my Property, hence loosing
privacy and adding the noise of traffic.
I am asking for a Privacy Fence or Wall
to be placed that abuts Brookridge homes exposed.
Thank you.

Please use the reverse side if additional space is needed.

Mail comment to:
Coastal Engineering Associates, Inc.
966 Candlelight Boulevard
Brooksville, FL 34601

If you have any questions or would like to make a verbal comment concerning the rezoning email or call us!

Don Lacey, A.I.C.P.
Director of Planning for Coastal
dlacey@coastal-engineering.com
(352) 848-3661

Cut Here

Cut Here

Cut Here

Cut Here

Cut Here

Axiom Real Estate Solutions Rezoning Comment Card

Name: Janet McClanahan Address: _____
Email: mc.janet96@gmail.com _____
Phone: 352-556-19813 _____
2233 Fitzpatrick Ave
Brooksville, FL 34613

Comment: _____
As all residents & vendors entering/exiting BROOKRIDGE,
This will cause a major backup of our community.
Please stop this access to Brookridge Central Blvd.

PLEASE

Please use the reverse side if additional space is needed.

Mail comment to:
Coastal Engineering Associates, Inc.
966 Candlelight Boulevard
Brooksville, FL 34601

COMMENTS

NAME: JOHN LABRECQUE

COMMENT: FOR COUNTY (TRAFFIC DIST) FOT
when Reverse Frontage Rd go into
BROOK RIDGE Central Blvd → ~~the~~ I suggest
that there be a Right Turn ^{only} signs

COMMENTS

NAME: Ruth Potter

COMMENT: What will be done to clean up the
retention pond to E. of Hog. Hm.
It is eroding toward my base.

COMMENTS

NAME: ROBERT M POINTER

COMMENT:

We would be GRATEFUL
for ACCESS ROAD for
GOLF CART - To the center.

Robert Pointer

Axiom Real Estate Solutions Rezoning Comment Card

Name: PEGGY & JERRY BUENNING

Address: 14414 DEHAVEN AVE.

Email: SONSERVING2000@YAHOO.COM

BROOKSVILLE, FL 34613

Phone: 352 277 0622

Comment: HELLO, ABOUT THE PROPOSED REZONING & MASTER PLAN.

WE AS HOME OWNERS ON THE FENCE LINE WOULD
LIKE TO COMMENT. WE KNOW THAT IT WILL BE DEVELOPED
SO WE WOULD LIKE TO SEE A PRIVACY FENCE &
SOUND BARRIER OF SOME SORT ON THIS BORDER.

THANKS JERRY & PEGGY BUENNING

Please use the reverse side if additional space is needed.

Mail comment to:

Coastal Engineering Associates, Inc.

966 Candlelight Boulevard

Brooksville, FL 34601

AFFECTED HOMEOWNERS ASSOCIATION (HOA)
CONTACT AFFIDAVIT

Instructions

1. All information must be completed on this affidavit prior to being signed in the presence of a Notary Public.
2. This affidavit must be returned to the Hernando County Planning Department in order to deem the application complete. No hearing shall be scheduled until such time the affidavit has been returned.

AFFIDAVIT

Application Name: <u>AXIOM REAL ESTATE SOLUTIONS</u>	
File Number: <u>H-22-05</u>	
Before me, the undersigned authority, personally appeared <u>JONATHAN RILEY</u> (Print or Type Name) who, being duly sworn deposed and says that the affected HOA named below has been contacted pursuant to Board of County Commissioner's Policy No. 37-01 HOA Name: <u>BROOKRIDGE HOA CLUBHOUSE</u> Contact Person: <u>N/A</u> I met with the affected HOA on this the <u>31ST</u> day of <u>AUGUST</u> , 20 <u>22</u> <u>Jonathan Riley</u> (Signature)	
State of Florida County of Hernando Official Date Stamp	On this the <u>8th</u> day of <u>September</u> , 20 <u>22</u> before me, the undersigned Notary Public of the State of Florida, personally appeared <u>Jonathan Riley</u> (Name(s) of the Individual(s) who appeared before notary) and whose name(s) is/are subscribed to the within instrument, and he/she/they acknowledge that he/she/they executed it. <p style="text-align: right;">NOTARY SEAL</p> WITNESS my hand and official seal. <u>Elena Sutton</u> NOTARY PUBLIC, STATE OF FLORIDA <u>Elena Sutton</u> (Name of Notary Public: Print, or Type as Commissioned) <input checked="" type="checkbox"/> Personally known to me, or <input type="checkbox"/> Produced Identification: _____ (Type of Identification Produced) <input type="checkbox"/> DID take an oath, or <input checked="" type="checkbox"/> DID NOT take an oath.



COMMENTS

NAME:

TRUDY JOHNSON

COMMENT:

THINK entrance off Brookridge CENTRAL
into Plaza should be one way to allow
for EASIER flow

COMMENTS

NAME: Gail Metcalf, Secretary of Brookridge Community

COMMENT: _____

① Our community's population grows from 3500 to almost
6000 between January and March
Please do the traffic study in those months.

② We need more green time for traffic coming out
Brookridge on Brookridge Central crossing to Barkley
+ Crosses Cortez Blvd.

COMMENTS

NAME: Rich & Val Stratton

COMMENT: _____

- 1) Perform traffic study during peak month (Jan-Mar)
 - 2) Sundra / Brkrdg Central intersection - traffic circle possible?
 - 3) 8' barrier between homes & road requested - sound absorbing
 - 4) We want green (light) time increased
 - 5) Could we have golf cart access into this new area.
 - 6) Could they relocate liquor store into new construction.
- _____
- _____

COMMENTS

NAME: Margie Cote

COMMENT: _____

Traffic is going to be terrible

Do Study of Traffic in the Winter,

No cross over from Tundra'

Traffic light at Grove Road.

Axiom Development
ON Hwy 50

COMMENTS

NAME: Chris & Larry ROBERT

COMMENT:

1. BROOKRIDGE Easy Direct Access to Property
2. Traffic Backup @ gate. HAVE Stacking / Cue TO ENTER BROOKRIDGE @ GATE.
3. NO Semi Backups / Parking Overnight on Property
4. KEEP Construction Equip. / TRAFFIC ON EAST END OF Property

COMMENTS

NAME:

Joy Andersen

COMMENT:

Re: environmental/wildlife
Please make sure that gopher tortoises are
removed properly, safely + humanely.

COMMENTS

NAME: W^M Rogon STOUT

COMMENT: Developers should be ENCOURAGED TO
Buy LIQUOR STORE AND ADJOINING BUILDINGS. THIS
is THE ONLY WAY TO NOT IMPACT BROOKLYN'S
TRAFFIC AND PROPERTY VALUE. DRAINAGE IS ALSO
A MAJOR CONCERN. NO FAST FOOD SHOPS.

Sharon Stumbo II

COMMENTS

NAME: Rose Malone / Brookridge

COMMENT: _____

No CROSS over from Tundra
(too much Traffic)

Do Car count during Jan, Feb, March
when traffic is higher 2023

COMMENTS

NAME: PAT MINARD

COMMENT: ENTRY ROAD INTO DEVELOPMENT
OFF BROOKRIDGE CENTRAL SHOULD BE
ONE-WAY IN (EAST).

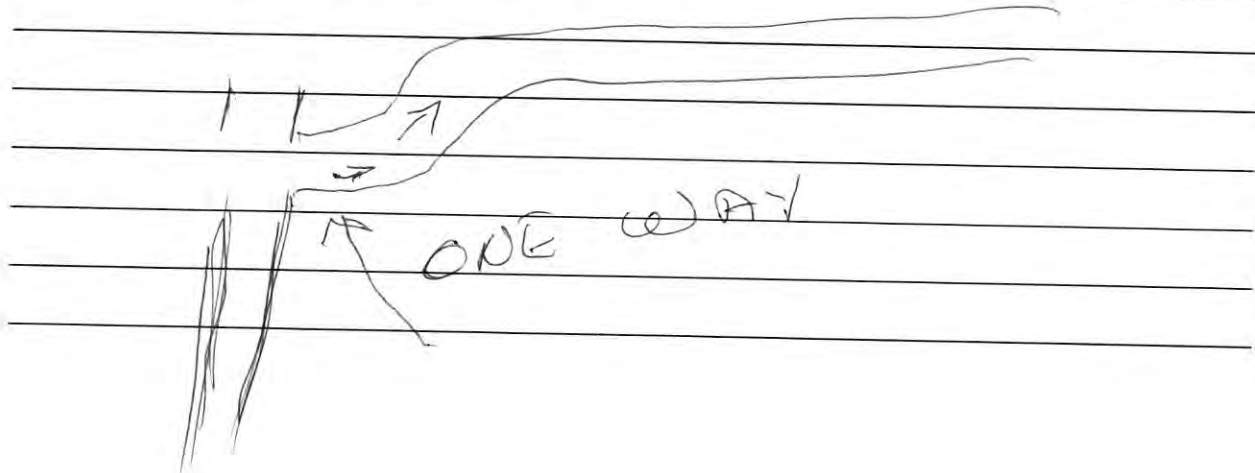

COMMENTS

NAME:

LUCY DEGWIRE

COMMENT:

HAVE DELIVERY TRUCKS
ONLY USE THE FRONT
ENTRANCE. ? POSSIBLE?

COMMENTS

NAME: John Bunker

COMMENT: A side or back gate should be provided by the Developer AS traffic into Brookridge will be over the run. As it is now that single gate deals with 5 to 6 Thousand Cars and Trucks a day.

COMMENTS

NAME: Phil Beckle

COMMENT: any thought about an resident gate
at the end of Deceptor ave? It would exit on
~~the~~ Sunshine grove rd.

COMMENTS

NAME: Victoria Shortz

COMMENT:

No need for golf carts to go out of Brookridge ONLY cause accidents

Why do you need road going into our road.
you have a enough?

COMMENTS

NAME:

Victoria Weaver

COMMENT:

Please look into a light
@ Grove Road & have it coincide
with the Suncoast light to
cut down on traffic into Brookridge.

COMMENTS

NAME: Jenny Foster BCPD Board

COMMENT: Question about fence
✓ " Traffic

COMMENTS

NAME: JOHN LABRECQUE

COMMENT: FOR COUNTY (TRAFFIC DEPT) FOT

when Reverse Frontage Rd goes into
Brookridge Central Blvd → ~~then about~~ I suggest
that there be a Right Turn ^{only} sign

COMMENTS

NAME: Ruth Potter

COMMENT: What will be done to clean up the retention pond to E. of Mag. Hm. It is eroding toward my house.

COMMENTS

NAME: ROBERT M POINTER

COMMENT: _____

we would be GRATEFUL
for access Road for
GOLF CART - To the center.

Robert M Pointer

Axiom Real Estate Solutions Rezoning Comment Card

Name: Claudette Sikes Address: 14432 Dehaven Ave.
Email: ClaudetteSikes@yahoo.com Brooksville, FL 34613
Phone: 352-835-7391

Comment: I am 85 yrs old, and the trees at the fence line have buttered
the sounds from Hwy 50.
I would inquire if Axiom RE will be considering a
privacy fence and/or wall to protect our rights to privacy,
that we have enjoyed thus far.
in Appreciation

Please use the reverse side if additional space is needed.

Mail comment to:
Coastal Engineering Associates, Inc.
966 Candlelight Boulevard
Brooksville, FL 34601

Axiom Real Estate Solutions Rezoning Comment Card

Name: Deborah Batten Address: 14426 Dehaven Ave.
Email: DeborahKBatten@gmail.com Brooksville, FL 34613
Phone: 352-777-1834

Comment: My concern is the Reverse Frontage Road
Runs at the back of my Property, hence loosing
Privacy and adding the noise of traffic.
I am asking for a Privacy Fence or Wall
to be placed that Abuts Brookridge homes exposed.
Thank You.

Please use the reverse side if additional space is needed.

Mail comment to:
Coastal Engineering Associates, Inc.
966 Candlelight Boulevard
Brooksville, FL 34601

If you have any questions or would like to make a verbal comment concerning the rezoning email or call us!

Don Lacey, A.I.C.P.
Director of Planning for Coastal
dlacey@coastal-engineering.com
(352) 848-3661

Cut Here

Cut Here

Cut Here

Cut Here

Cut Here

Axiom Real Estate Solutions Rezoning Comment Card

Name: Janet McClanahan Address: 2233 Fitzpatrick Ave
Email: mcjane194@gmail.com Brooksville, Fl. 34613
Phone: 352-556-19813

Comment: As all residents & vendors entering & exiting BROOKRIDGE
This will cause a major backup of our community.
Please stop this access to BROOKRIDGE Central Blvd.

PLEASE

Please use the reverse side if additional space is needed.

Mail comment to:
Coastal Engineering Associates, Inc.
966 Candlelight Boulevard
Brooksville, FL 34601

Axiom Real Estate Solutions Rezoning Comment Card

Name: ACT BARNES

Email: ALEEKLEE2@GMAIL.COM

Phone: 814-282-8830

Address: 7158 US HWY 6, LINESVILLE, PA 16424

WINTER ADDRESS:
7333 DEVINE AVE, BROOKSVILLE, FL 34613
(BROOKRIDGE)

Comment: 3 CONCERNS... 2 RELATED TO NOISE, 1 RELATED TO TRAFFIC FLOW.
NOISE: CONCERNED ABOUT TOO NARROW A BUFFER IN REAR NEXT TO BROOKRIDGE
QUESTIONING IF ANY TYPE OF NOISE BARRIER WOULD BE INSTALLED
ALSO CONCERNED ON TYPES OF BUSINESS THAT MIGHT GO IN I.E. OUTDOOR
ACTIVITY PRODUCING NOISE/MUSIC, ETC.
TRAFFIC FLOW: TRAFFIC FLOW ALREADY STRESSED AT GATE AREA ENTRANCE TO

Please use the reverse side if additional space is needed.

BROOKRIDGE. POTENTIALLY
DANGEROUS TOO, ADDING
NEW FLOW DIRECTLY AT THAT
POINT.

Mail comment to:
Coastal Engineering Associates, Inc.
966 Candlelight Boulevard
Brooksville, FL 34601

Don Lacey, A.I.C.P.
Director of Planning for Coastal
dlacey@coastal-engineering.com
(352) 848-3661

Cut Here

Cut Here

Cut Here

Cut Here

Cut Here

Axiom Real Estate Solutions Rezoning Comment Card

Name: Linda Wilson

Address:

Email: n/a

Phone: 920-216-6101

14420 Dehaven Ave

Brooksville, FL 34613

Comment:

Certainly NOT HAPPY with this Proposed Rezoning
as I have enjoyed my peace for over 10 yrs.

I am asking for my privacy to be considered
by the reverse frontage Road, running along the rear
of my property. I suggest a privacy fence OR wall
of some sort as a barrier for sound + visibility.

Thanks!

Please use the reverse side if additional space is needed.

Mail comment to:
Coastal Engineering Associates, Inc.
966 Candlelight Boulevard
Brooksville, FL 34601

Axiom Real Estate Solutions Rezoning Comment Card

Name: PEGGY & JERRY BUENNING

Address: 14414 DEHAVEN AVE.
BROOKSVILLE, FL 34613

Email: SONSERVING2000@YAHOO.COM

Phone: 352 277 0622

Comment:

HELLO, ABOUT THE PROPOSED REZONING & MASTER PLAN.
WE AS HOME OWNERS ON THE FENCE LINE WOULD
LIKE TO COMMENT. WE KNOW THAT IT WILL BE DEVELOPED
SO WE WOULD LIKE TO SEE A PRIVACY FENCE &
SOUND BARRIER OF SOME SORT ON THIS BORDER.
THANKS JERRY & PEGGY BUENNING

Please use the reverse side if additional space is needed.

Mail comment to:

Coastal Engineering Associates, Inc.

966 Candlelight Boulevard

Brooksville, FL 34601

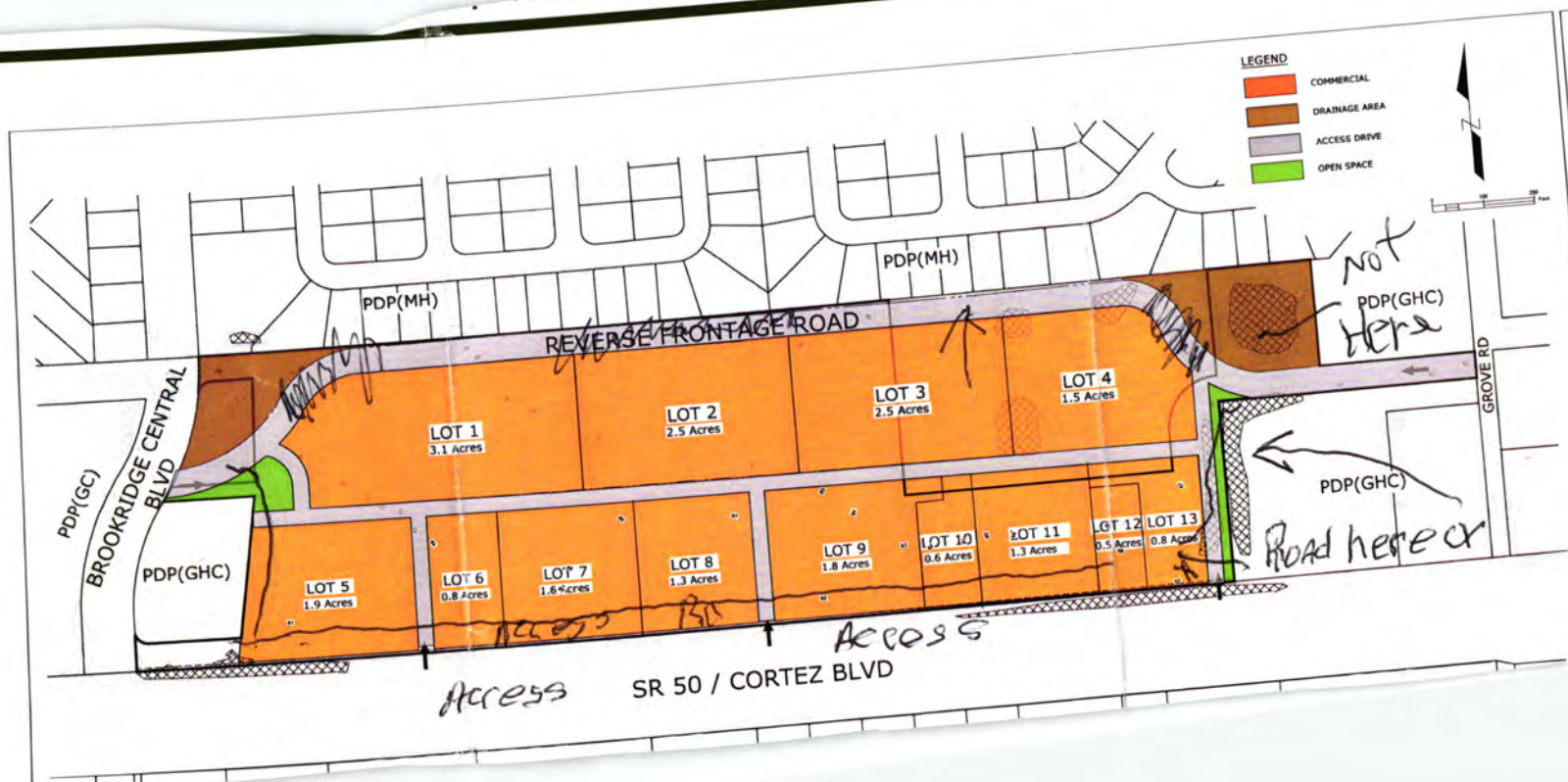

ZONING MASTER PLAN
 PARCEL KEY 418372

Coastal
 CONSULTING ENGINEERS
 1000 California Street, Suite 1000
 San Francisco, CA 94109
 Tel: 415.774.1100
 Fax: 415.774.1101
 www.coastal-engineers.com

Don Lacey, A.I.C.P.
Director of Planning for Coastal
dlacey@coastal-engineering.com
(352) 848-3661

Cut Here

Cut Here

Cut Here

Cut Here

Cut Here

Axiom Real Estate Solutions Rezoning Comment Card

Name: George Churchill Address: _____

Email: gpc@wgtc@gmail.com _____

Phone: 731 750 6792 _____

Comment: The reverse frontage should be A out near Hwy 50 where

you have two entrances. your drawing shows it is near too many

houses and noise will be a factor. Move your back lots further back and

increase the size of your middle Rd.

I object to your proposed plan.

George Churchill

Please use the reverse side if additional space is needed.

Mail comment to:
Coastal Engineering Associates, Inc.
966 Candlelight Boulevard
Brooksville, FL 34601

8/15/22

R34 422 18 0000 0020 0042 7137 BARCLAY AVE LLC
R34 422 18 0000 0060 0010 7-ELEVEN INC
R27 222 18 1468 0009 0190 ABBE SHARON A TTEE
R34 222 18 1546 0000 0040 ACE R E LLC
R27 222 18 1468 0010 0300 ACEVEDO RIVERA EDELMIRO
R27 222 18 1468 0011 0040 ACKER LEWIS D, ACKER KELLY ANN
R34 222 18 1546 0000 0B10 ADVANTA IRA SERVICES LLC
R27 222 18 1476 0110 0140 AFTOSMES CHARLES J, AFTOSMES HELEN L
R27 222 18 1468 0002 0010 ALONSO LINDA A
R27 222 18 1468 0003 0290 ANDRYSIK JAMES E, ANDRYSIK MARYANN
R27 222 18 1468 0006 0130 APARO THOMAS F JR
R27 222 18 1468 0003 0730 ARMENDINGER DONNA J
R27 222 18 1476 0010 0180 ATKINSON GEORGE D, ATKINSON KIM D
R27 222 18 1468 0009 0040 BAINES EDWARD S, BAINES SHARON E
R27 222 18 1468 0003 0510 BAMBERGER THOMAS W TTEE
R27 222 18 1468 0007 0120 BARNES ARTHUR L, BARNES KRISTY L
R27 222 18 1468 0004 0070 BARNES DYLAN
R27 222 18 1468 0008 0010 BARNETT NANCY A TTEE
R27 222 18 1476 0110 0190 BATTAGLIA SHARON LIFE ESTATE
R27 222 18 1468 0003 0480 BATTEN DEBORAH LIFE ESTATE
R26 422 18 0000 0180 0000 BBB BUILDERS
R34 222 18 1546 0000 0K40 BENNETT RICHARD C SR TTEE BENNETT DONNA M TTEE
R27 222 18 1468 0003 0360 BENOIT KEVIN J, BENOIT MARY L
R27 222 18 1468 0003 0330 BITTNER WILLIAM, BITTNER VIRGINIA
R27 222 18 1468 0006 0160 BLANCE HAROLD J, BLANCE NANCY L
R27 222 18 1468 0012 0170 BORCHERDING CAROLEE M LIFE ESTATE
R34 222 18 1546 0000 0L30 BORMANN DENNIS BORMANN JAMES A BORMANN ROSELYN
R27 222 18 1468 0001 0030 BOWYTZ BETTY
R34 422 18 0000 0060 0000 BRANNEN PROPERTIES INC
R27 222 18 1468 0012 0110 BRAUER DONALD G, BRAUER LINDA M
R26 222 18 4330 0000 0080 BRENING KENNETH BRENING SHANNON
R27 222 18 1468 0004 0160 BRIDGAN RICHARD ALLAN, BRIDGAN JO ANN
R27 222 18 1468 0009 0060 BRIMS DOROTHY
R27 222 18 1476 0020 0070 BRODEUR ROBERTA LIFE ESTATE, BRODEUR
R34 222 18 1546 0000 0P10 BROOK VIEW VILLAS INC
R27 422 18 0000 0300 0000 BROOKRIDGE HOLDINGS OF HERNANDO LLC
R26 222 18 4330 0000 0110 BROOKS BRIAN N LETTS ELIZABETH
R34 222 18 1546 00A0 0000 BROOKVIEW VILLAS HOMEOWNERS ASSOC INC
R27 222 18 1468 0003 0460 BUENNING JERRY H, BUENNING PEGGY A
R27 222 18 1468 0003 0520 BUNTING NORMA J
R27 222 18 1468 0009 0110 BURDITT RONALD J, BURDITT KATHY L
R27 222 18 1468 0006 0010 BURNS MATTHEW B, MASON-BURNS KIMBERLY R
R27 222 18 1468 0009 0170 BUTTERWORTH MELANIE
R27 422 18 0000 0110 0010 CACIOPPO LEONARD R MD PA
R27 222 18 1468 0012 0270 CAINE VIOLA A, CAINE JAMES D
R27 222 18 1468 0003 0270 CALDERBANK HAROLD J TTEE, CALDERBANK
R27 222 18 1468 0012 0120 CALTABIANO FRANK P, CALTABIANO SUZETTE D

5327 COMMERCIAL WAY UNIT C113
PO BOX 711
14513 DEHAVEN AVE
3376 MARINER BLVD
14409 MIRANNA ST
14627 BROOKRIDGE BLVD
14022 NEWCASTLE AVE
14553 BROOKRIDGE BLVD
7363 BROOKRIDGE CENTRAL BLVD
14396 MIDFIELD ST
14423 MIDFIELD ST
7206 FITZPATRICK AVE
527 E SCOTT ST
14394 MIRANNA ST
8289 NIGHTINGALE RD
7158 US HIGHWAY 6
14283 MIDFIELD ST
14488 DEHAVEN AVE
14505 BROOKRIDGE BLVD
14426 DEHAVEN AVE
4308 W CAYUGA ST
11030 MANSIGN RD
14442 MIDFIELD ST
14430 MIDFIELD ST
14441 MIDFIELD ST
14751 BROOKRIDGE BLVD
7124 BARCLAY AVE APT B
7317 BROOKRIDGE CENTRAL BLVD
PO BOX 1929
14715 BROOKRIDGE BLVD
8370 GROVE RD
7357 MINA AVE
14406 MIRANNA ST
14283 MISTY ST
9887 4TH ST N STE 301
13086 SIGMUND ST
7345 OAKADO ST
PO BOX 650858
14414 DEHAVEN AVE
14450 DEHAVEN AVE
14434 MIRANNA ST
7356 THORPP AVE
14521 DEHAVEN AVE
14543 CORTEZ BLVD
14839 BROOKRIDGE BLVD
7554 DINSMORE ST
14721 BROOKRIDGE BLVD

SPRING HILL FL 34606-1420
DALLAS TX 75221-0711
BROOKSVILLE FL 34613-5935
SPRING HILL FL 34609-2460
BROOKSVILLE FL 34613-5979
BROOKSVILLE FL 34613-5913
SPRING HILL FL 34609-0824
BROOKSVILLE FL 34613-5708
BROOKSVILLE FL 34613-5909
BROOKSVILLE FL 34613-5938
BROOKSVILLE FL 34613-5942
BROOKSVILLE FL 34613-5983
OLYPHANT PA 18447-1967
BROOKSVILLE FL 34613-5976
WEEKI WACHEE FL 34613-3305
LINESVILLE PA 16424-8156
BROOKSVILLE FL 34613-5937
BROOKSVILLE FL 34613-5933
BROOKSVILLE FL 34613-5708
BROOKSVILLE FL 34613-5931
TAMPA FL 33614-6951
WEEKI WACHEE FL 34613-3603
BROOKSVILLE FL 34613-5941
BROOKSVILLE FL 34613-5941
BROOKSVILLE FL 34613-5942
BROOKSVILLE FL 34613-5921
BROOKSVILLE FL 34609-8824
BROOKSVILLE FL 34613
INVERNESS FL 34451-1929
BROOKSVILLE FL 34613-5921
BROOKSVILLE FL 34613-4301
BROOKSVILLE FL 34613-5902
BROOKSVILLE FL 34613-5978
BROOKSVILLE FL 34613-5702
SAINT PETERSBURG FL 33702-8445
SPRING HILL FL 34613-5907
BROOKSVILLE FL 34613
DALLAS TX 75265-0858
BROOKSVILLE FL 34613-5931
BROOKSVILLE FL 34613-5931
BROOKSVILLE FL 34613
BROOKSVILLE FL 34613-5903
BROOKSVILLE FL 34613-5935
BROOKSVILLE FL 34613-6065
BROOKSVILLE FL 34613-5920
BROOKSVILLE FL 34613-5965
BROOKSVILLE FL 34613-5921



U.S. POSTAGE PAID
BROOKSVILLE, FL
34601
AUG 09, 2022
\$23.50
R2305M147981-21

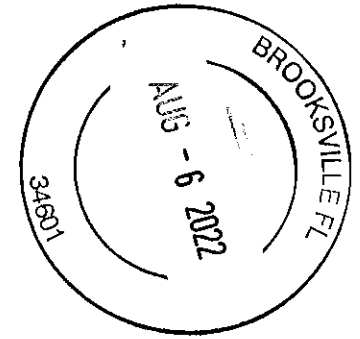

R27 222 18 1468 0012 0100 CAMPBELL JERRY W, CAMPBELL DEBORAH J
R27 222 18 1468 0009 0230 CARTER ELLEN MARIE
R27 222 18 1476 0020 0080 CAUDILL ANNE R
R27 222 18 1468 0009 0080 CHAMBERLIN BRUCE C
R27 222 18 1468 0012 0060 CHARBONNEAU HENRIETTA LIFE ESTATE
R27 222 18 1468 0003 0180 CHIARELLO CHRISTINE A
R27 222 18 1468 0008 0060 CHURCHILL GEORGE T
R27 222 18 1468 0004 0090 CHURCHILL SANDRA L LIFE ESTATE
R34 222 18 1546 0000 0M40 CINTRON ASHLEY N
R27 222 18 1476 0020 0140 CLEEVES JUDY A CO-TTEE
R35 222 18 3220 0000 0410 CMS REAL ESTATE PARTNERS LLC
R27 222 18 1468 0003 0590 COCCHIOLA LORI LEE
R27 222 18 1468 0003 0500 COLEMAN EARL E
R27 222 18 1468 0010 0070 COLLINS VICTOR A, COLLINS JACQUELINE L
R27 222 18 1468 0003 0400 COLOMBANI CESAR TTEE, GOMEZ ROSA A TTEE
R27 222 18 1468 0003 0100 COOK BEVERLY A, FAUCHER JACQUES N
R34 422 18 0000 0070 0000 CORTEZ BLVD PROPERTY 1 LLC
R27 222 18 1468 0009 0220 COWAN DARLENE
R27 222 18 1468 0006 0090 COWLEY JERRY J, COWLEY DOROTHY J
R27 222 18 1468 0003 0260 CRAFT GERALD D, CRAFT GERRIANN
R27 222 18 1468 0005 0100 CROCKER WILLIAM W LIFE ESTATE, CROCKER
R34 422 18 0000 0150 0000 CRYSTAL MOTOR CAR BROOKSVILLE
R27 222 18 1476 0010 0070 CUNNINGHAM JOSEPH M, CUNNINGHAM
R27 222 18 1468 0003 0240 CUSHMAN JORDAN M IV
R27 222 18 1468 0003 0150 DAMES FRANCIS M, DAMES DANIELE
R27 222 18 1468 0006 0030 DARBY MATILDA A
R27 222 18 1468 0007 0010 DARNELL KENNETH H, DARNELL BARBARA A
R27 222 18 1468 0010 0050 DAVIDSON LINDA C
R34 222 18 1546 0000 0J30 DAVIS JAMES B III
R34 222 18 1546 0000 0L40 DAVIS JAMES E DAVIS NANCY A
R27 222 18 1468 0004 0100 DAVIS LINDSEY, DAVIS LORE
R27 222 18 1468 0010 0240 DECAROLIS JAMES R, DECAROLIS DENISE A
R27 222 18 1476 0010 0080 DESMOND ANNETTE
R27 222 18 1476 0110 0170 DUROCHER BARBARA, TOMOSHIGE SUSAN
R27 222 18 1468 0012 0230 DUVALL JAMES A, DUVALL SHERRY L
R27 222 18 1468 0007 0030 DYER BETTY A
R27 222 18 1468 0003 0550 EASLER SARAH J LIFE ESTATE
R26 422 18 0000 0340 0030 ECKER LYLE E
R27 422 18 0000 0110 0000 EMANDI VENKATA RAO TTEE KULKARNI GAJANAN A TTEE KUMAR KAPISTHALAM S TTEE RAO RAJU V TTEE
R26 422 18 0000 0260 0010 EXTRA SPACE PROPERTIES TWO LLC
R27 222 18 1468 0003 0690 FAVARO PAUL A LIFE ESTATE, FAVARO KAREN
R34 422 18 0000 0130 0000 FERRIERO STEVEN L FERRIERO SUSAN
R27 222 18 1468 0010 0290 FIEGEL-RAPP J SUSAN
R27 222 18 1476 0110 0100 FINSTER ASTRID D
R27 222 18 1468 0009 0270 FIOCCA BERNADINO P, FIOCCA MARIE A
R27 222 18 1468 0003 0280 FRANK KEVIN J, FRANK MICHELLE M
R27 222 18 1476 0010 0170 FRASER ROSEMARY ANN TTEE

14709 BROOKRIDGE BLVD
14491 DEHAVEN AVE
14275 MISTY ST
14416 MIRANNA ST
14685 BROOKRIDGE BLVD
14328 MIDFIELD ST
14518 DEHAVEN AVE
50051 RED RUN RD
7128 BARCLAY AVE APT D
14568 BROOKRIDGE BLVD
13740 OFFICE PARK CT STE C
7118 FITZPATRICK AVE
14438 DEHAVEN AVE
14816 BROOKRIDGE BLVD
5202 LYDIA CT
14258 MIDFIELD ST
10411 GANDY BLVD N
14495 DEHAVEN AVE
14395 MIDFIELD ST
22730 BARTON ST
1079 PLAINS RD
1035 S SUNCOAST BLVD
14274 MISTY ST
4722 SAWYER RD
14308 MIDFIELD ST
7344 THORPP AVE
14359 DEHAVEN AVE
14802 BROOKRIDGE BLVD
7116 BARCLAY AVE APT B
13242 PENDLETON ST
3 RIPLEY RD
14443 MIRANNA ST
14268 MISTY ST
1934 PLANAVON ST
14789 BROOKRIDGE BLVD
1527 BRIDLE LN
14478 DEHAVEN AVE
7330 GROVE RD
14529 CORTEZ BLVD
PO BOX 71870
7172 FITZPATRICK AVE
14486 CORTEZ BLVD
14415 MIRANNA ST
14581 BROOKRIDGE BLVD
606 JASMINE COVE CIR
20147 PORTERFIELD RD
14518 BROOKRIDGE BLVD

BROOKSVILLE FL 34613-5921
BROOKSVILLE FL 34613-5932
BROOKSVILLE FL 34613-5702
BROOKSVILLE FL 34613-5978
BROOKSVILLE FL 34613-5914
BROOKSVILLE FL 34613-5938
BROOKSVILLE FL 34613-5934
MARCELLUS MI 49067-8730
SPRING HILL FL 34609-8827
BROOKSVILLE FL 34613-5707
HUDSON FL 34667-7145
BROOKSVILLE FL 34613-5980
BROOKSVILLE FL 34613-5931
BROOKSVILLE FL 34613-5922
SPRING HILL FL 34608-2630
BROOKSVILLE FL 34613-5936
ST PETERSBURG FL 33702-2307
BROOKSVILLE FL 34613
BROOKSVILLE FL 34613
SAINT CLAIR SHORES MI 48081-2551
LITCHFIELD ME 04350-4229
HOMOSASSA FL 34448-1459
BROOKSVILLE FL 34613-5701
SAWYER MI 49125-9248
BROOKSVILLE FL 34613-5938
BROOKSVILLE FL 34613-5903
BROOKSVILLE FL 34613-5930
BROOKSVILLE FL 34613-5922
SPRING HILL FL 34609-8821
SPRING HILL FL 34609-1175
CAMBRIDGE ME 04923-3106
BROOKSVILLE FL 34613
BROOKSVILLE FL 34613-5701
FERNDALE MI 48220-1757
BROOKSVILLE FL 34613-5921
BARTLETT IL 60103-1854
BROOKSVILLE FL 34613-5931
BROOKSVILLE FL 34613-6012
BROOKSVILLE FL 34613-6065
SALT LAKE CITY UT 84171-0870
BROOKSVILLE FL 34613-5980
SPRING HILL FL 34613-5975
BROOKSVILLE FL 34613-5979
BROOKSVILLE FL 34613-5708
SIMPSONVILLE SC 29680-7177
ALTON ON L7K 1T1
BROOKSVILLE FL 34613-5755



U.S. POSTAGE PAID
BROOKSVILLE, FL
34601
AUG 06 2022
AMOUNT
\$23.50
R2305M1 47981-21

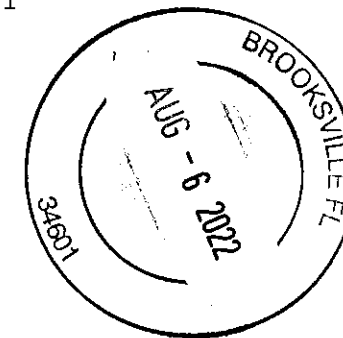

R27 222 18 1468 0007 0140 FRITZ ROSE
R27 222 18 1468 0012 0130 GAIDESKI JOSEPH J LIFE ESTATE, GAIDESKI
R27 222 18 1468 0006 0150 GARSIDE SUSAN KAY
R34 222 18 1546 0000 0A30 GAVISH JEANNE M
R27 222 18 1468 0003 0740 GAWRONSKI DAVID S, GAWRONSKI OLGA B
R34 222 18 1546 0000 0M30 GEMMITI JOHN GEMMITI LOUISE
R27 222 18 1468 0003 0010 GENESIS WEIGHT LOSS CENTERS LLC
R27 222 18 1468 0004 0040 GESCHWINDNER JAMES R, GESCHWINDNER
R27 222 18 1468 0010 0280 GIGUERE THERESA N LIFE ESTATE
R27 222 18 1468 0010 0010 GIROUX NORMAN A LIFE ESTATE, GIROUX
R27 222 18 1468 0008 0050 GOEB TIMOTHY J SR, GOEB KAREN C
R27 222 18 1468 0006 0110 GOLDSMITH ALBERT, GOLDSMITH MARJORIE K
R27 222 18 1468 0009 0120 GORDON JOHNATHON D, GORDON CHRISTOPHER B
R27 222 18 1468 0011 0050 GRADDOCK ANTHONY M, CATTOOR CHRISTINE RG
R27 222 18 1476 0110 0120 GRAHAM BRUCE E LIFE ESTATE
R34 422 18 0000 0010 0000 GREAT LIFE CHURCH INC
R27 222 18 1468 0012 0050 GREEN JAMES A, GREEN NANCY C
R34 422 18 0000 0020 0043 GRINNELL MARGARITA M GRINNELL JOEY JOHN
R34 222 18 1546 0000 0A10 GROSSMAN STEVEN GROSSMAN DEBORAH
R27 222 18 1468 0009 0240 GRUTTA MARTHA
R27 222 18 1468 0007 0050 GUCCIARDO MICHAEL A
R27 222 18 1468 0002 0030 HAAKSMAN PETER D, LEE CATHARINE D
R27 222 18 1476 0110 0060 HABERKOST FRED G, HABERKOST SUZANNE
R27 222 18 1468 0012 0020 HAGGERTY MARY K ESTATE OF
R27 222 18 1468 0003 0640 HAITSMA KLAAS H, HAITSMA CHERRY
R34 222 18 1546 0000 0K10 HALL DALE P
R27 222 18 1468 0010 0310 HALL MARSHALL D
R27 222 18 1468 0003 0310 HALLNAN NEIL P, HALLNAN CAROL S
R27 222 18 1468 0003 0190 HALM DALE, HALM SANDRA
R27 222 18 1476 0010 0150 HAMMIS JOHN A
R27 222 18 1468 0009 0210 HAMMOND RICHARD A JR, HAMMOND RONDA G
R27 222 18 1476 0010 0130 HARRIS CHRISTOPHER DENNIS
R27 222 18 1468 0009 0140 HARVEY DIANE, HARVEY JERREL
R27 222 18 1468 0002 0020 HAYCOCK DARLENE
R27 222 18 1468 0007 0100 HAYNES TIMOTHY C, HAYNES DEBRA L
R27 222 18 1468 0001 0010 HEFLIN PATRICA, OHLERKING ADRIAN
R27 222 18 1468 0010 0250 HENESEY JOSEPH E JR TTEE LIFE ESTATE,
R27 222 18 1468 0012 0010 HERRMANN CAROLYN TTEE
R27 222 18 1468 0010 0220 HETTINGER FRANCIS R, HETTINGER KAREN
R27 222 18 1468 0012 0240 HILL JAMES M, HILL MARY B
R27 222 18 1468 0010 0130 HOLOFCHAK LEE WOOD, HOLOFCHAK MARY J
R27 222 18 1468 0003 0390 HOPPE THOMAS TTEE
R27 222 18 1468 0009 0250 HUBER SALLY A
R27 222 18 1476 0020 0130 HUEPPI WILLIAM
R27 222 18 1468 0007 0020 HUTT TIMOTHY J, HUTT BONNIE L
R27 222 18 1468 0004 0140 INMAN WAYNE, MARTINE BARBARA
R27 222 18 1468 0003 0680 INSCOE TERESA

7345 DEVINE AVE
14729 BROOKRIDGE BLVD
14435 MIDFIELD ST
PO BOX 3224
7212 FITZPATRICK AVE
7128 BARCLAY AVE
7011 NIGHTWALKER RD
8472 DICKENS AVE
14417 MIRANNA ST
7340 DEVINE AVE
14512 DEHAVEN AVE
14409 MIDFIELD ST
16755 A DUFF CORNERS RD
47 SHIRKOAK PARK
3875 KNAPP AVE
14494 CORTEZ BLVD
14679 BROOKRIDGE BLVD
14166 BOCK LN
10 FAIRVIEW AVE
14487 DEHAVEN AVE
1215 AVENUE U
7349 BROOKRIDGE CENTRAL BLVD
14615 BROOKRIDGE BLVD
14667 BROOKRIDGE BLVD
13719 SEWELL LN
701 STEELE AVE
14391 MIRANNA ST
14410 MIDFIELD ST
11110 DICE RD
14530 BROOKRIDGE BLVD
14503 DEHAVEN AVE
14236 MISTY ST
14470 MIRANNA ST
7355 BROOKRIDGE CENTRAL BLVD
9428 KESSLER LN
7331 BROOKRIDGE CENTRAL BLVD
106 SANDY BAY DR
14655 BROOKRIDGE BLVD
14453 MIRANNA ST
14797 BROOKRIDGE BLVD
14852 BROOKRIDGE BLVD
9360 US HIGHWAY 23 N
14483 DEHAVEN AVE
14562 BROOKRIDGE BLVD
14365 DEHAVEN AVE
7345 MINA AVE
7170 FITZPATRICK AVE

BROOKSVILLE FL 34613-5906
BROOKSVILLE FL 34613-5921
BROOKSVILLE FL 34613-5942
SPRING HILL FL 34611-3224
BROOKSVILLE FL 34613-5983
SPRING HILL FL 34609
WEEKI WACHEE FL 34613-6349
BROOKSVILLE FL 34613-5027
BROOKSVILLE FL 34613-5979
BROOKSVILLE FL 34613
BROOKSVILLE FL 34613-5934
BROOKSVILLE FL 34613-5942
MONKLAND ON KOC 1V0
WOODCHURCH
PORT HURON MI 48060-7717
BROOKSVILLE FL 34613
BROOKSVILLE FL 34613-5914
BROOKSVILLE FL 34609-8829
E BRUNSWICK NJ 08816-2861
BROOKSVILLE FL 34613-5932
BROOKLYN NY 11229-4108
BROOKSVILLE FL 34613-5909
BROOKSVILLE FL 34613-5913
BROOKSVILLE FL 34613-5914
HUDSON FL 34667-8459
SOUTH DAYTONA FL 32119-1928
BROOKSVILLE FL 34613-5977
BROOKSVILLE FL 34613-5941
FREELAND MI 48623-9212
BROOKSVILLE FL 34613
BROOKSVILLE FL 34613-5935
BROOKSVILLE FL 34613-5701
BROOKSVILLE FL 34613-5978
BROOKSVILLE FL 34613-5909
OVERLAND PARK KS 66212-3965
BROOKSVILLE FL 34613-5918
POQUOSON VA 23662-1030
BROOKSVILLE FL 34613-5914
BROOKSVILLE FL 34613-5979
BROOKSVILLE FL 34613-5921
BROOKSVILLE FL 34613-5922
ALPENA MI 49707-8834
BROOKSVILLE FL 34613-5932
BROOKSVILLE FL 34613-5707
BROOKSVILLE FL 34613-5930
BROOKSVILLE FL 34613-5902
BROOKSVILLE FL 34613-5980



U.S. POSTAGE PAID
BROOKSVILLE, FL
34601
AUG 06 22
AMOUNT
\$23.50
R2305M147981-21

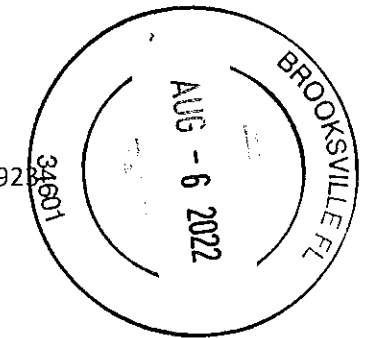

R27 222 18 1468 0004 0020 IOVINO EDWARD G
R27 222 18 1468 0010 0040 IRVINE EIRA TTEE LIFE ESTATE
R34 222 18 1546 0000 0N30 IZUMIGAWA LYLE
R27 222 18 1468 0007 0040 JASNOCH JAMES J, JASNOCH RENEE
R27 222 18 1468 0010 0190 JENKINS LINDA L
R27 222 18 1468 0003 0420 JENKINS MURIEL A
R27 222 18 1468 0003 0230 JOLLIFF TEDDY JR
R27 222 18 1468 0007 0090 JOLLY BRUCE W
R27 222 18 1476 0010 0120 JONES ROBIN L
R27 222 18 1468 0011 0030 JUSTICE JAY, JUSTICE MARY
R27 222 18 1476 0110 0160 KERR DONALD E, BUNCE BEATRICE
R27 222 18 1468 0010 0270 KING GAIL LIFE ESTATE
R27 222 18 1468 0009 0180 KING KAREN A
R27 222 18 1468 0003 0140 KLINE JERRY H LIFE ESTATE
R27 222 18 1476 0110 0070 KLINE MARY J, KLINE STEVEN P
R27 222 18 1468 0012 0080 KRAUS ROGER C LIFE ESTATE, KRAUS
R27 222 18 1468 0003 0770 KRICK GREGORY A LIFE ESTATE
R34 222 18 1546 0000 0J20 KUKA TRACEY A
R27 222 18 1476 0010 0140 KYLE LAWRENCE G
R27 222 18 1468 0003 0440 L E FISH LAND TRUST
R27 222 18 1468 0003 0450 L E FISH LAND TRUST
R34 222 18 1546 0000 0N10 LANGLO JASON A LANGLO MARIA O
R27 222 18 1468 0003 0580 LAPEER DENNIS R
R27 222 18 1468 0006 0050 LAPORTE GARY N LIFE ESTATE, LAPORTE
R27 222 18 1468 0009 0050 LAROCHE RONALD E, LAROCHE MICHELE
R27 222 18 1468 0003 0630 LARSEN VIOLET, EGAN PATRICIA, LARSEN
R27 222 18 1468 0003 0050 LAWRENCE RAYMOND, LAWRENCE CHARLENE,
R27 222 18 1468 0001 0040 LECHIARA NANCY J, LECHIARA STEPHEN M
R26 222 18 4330 0000 0100 LEMIEUX JAMES G
R27 222 18 1468 0004 0130 LENTZER CHRISTOPH C, LENTZER NANCY C
R27 222 18 1468 0003 0300 LEWIS WILLIAM D, LEWIS SANDRA L
R26 422 18 0000 0260 0011 LIFE IS GOOD INVESTMENTS LLC
R27 222 18 1468 0009 0070 LONG BARRY A, LONG JOYCE M
R27 222 18 1476 0020 0120 LOTT CINDY J, LOTT RONALD J
R27 222 18 1468 0006 0080 LUNAROLA LORRAINE
R27 222 18 1476 0010 0160 LYONS RUSSELL W SR, LYONS RUTH E
R27 222 18 1468 0003 0080 LYONS WILLIAM J, LYONS CYTHIA L
R27 222 18 1468 0008 0020 MACLEAN RACHEL I
R27 222 18 1468 0005 0080 MAGILL DEBORAH, SCHOLEY DUANE A
R27 222 18 1476 0110 0180 MALEC GREGORY P, YOZURA LORI ANN
R27 222 18 1468 0003 0320 MARAGH DAMON

R34 222 18 1546 0000 0C20 MASSARO WILLIAM A
R27 222 18 1468 0005 0060 MATER WILLIAM, MATER ROBERT, MATER
R27 222 18 1468 0004 0050 MCCAIN THOMAS C
R27 222 18 1468 0010 0180 MCCLANAHAN JANET A
R27 222 18 1468 0011 0020 MCCOMBS RONALD

14253 MIDFIELD ST
7358 DEVINE AVE
2314 LARCH ST
14377 DEHAVEN AVE
14471 MIRANNA ST
14388 DEHAVEN AVE
14358 MIDFIELD ST
7317 DEVINE AVE
14242 MISTY ST
14633 BROOKRIDGE BLVD
14541 BROOKRIDGE BLVD
14421 MIRANNA ST
14517 DEHAVEN AVE
14282 MIDFIELD ST
14605 BROOKRIDGE BLVD
2499 AMBASSADOR AVE
7228 FITZPATRICK AVE
20139 BOWMAN RD
14230 MISTY ST
14402 DEHAVEN AVE
PO BOX 8124
9334 BROADBILL CT
145 HUNTERS RILL
7120 CROWN OAKS DR
14400 MIRANNA ST
7500 DINSMORE ST
7348 BROOKRIDGE CENTRAL BLVD
7307 BROOKRIDGE CENTRAL BLVD
7335 OAKADO ST
7339 MINA AVE
14404 MIDFIELD ST
10215 COUNTY LINE RD
14412 MIRANNA ST
14556 BROOKRIDGE BLVD
7312 THORPP AVE
14524 BROOKRIDGE BLVD
118 SHORE DR
342 WAVERLY RD
14517 RIALTO AVE
176 HUNT ST
14418 MIDFIELD ST

7108 BARCLAY AVE APT B
11965 M 216
14271 MIDFIELD ST
7233 FITZPATRICK AVE
14639 BROOKRIDGE BLVD

BROOKSVILLE FL 34613-5937
BROOKSVILLE FL 34613-5905
ALHAMBRA CA 91801-1721
BROOKSVILLE FL 34613-5930
BROOKSVILLE FL 34613-5979
BROOKSVILLE FL 34613-5929
BROOKSVILLE FL 34613-5938
BROOKSVILLE FL 34613-5906
BROOKSVILLE FL 34613-5701
BROOKSVILLE FL 34613-5913
BROOKSVILLE FL 34613-5708
BROOKSVILLE FL 34613-5979
BROOKSVILLE FL 34613-5935
BROOKSVILLE FL 34613-5936
BROOKSVILLE FL 34613-5913
SPRING HILL FL 34609-4506
BROOKSVILLE FL 34613-5983
SPRING HILL FL 34610-2103
BROOKSVILLE FL 34613-5701
BROOKSVILLE FL 34613-5931
GALLATIN TN 37066-8124
WEEKI WACHEE FL 34613-8379
LAPEER MI 48446-4126
SPRING HILL FL 34606-3448
BROOKSVILLE FL 34613-5978
BROOKSVILLE FL 34613-5965
BROOKSVILLE FL 34613-5908
BROOKSVILLE FL 34613-5918
BROOKSVILLE FL 34613-6030
BROOKSVILLE FL 34613-5902
BROOKSVILLE FL 34613-5941
SPRING HILL FL 34608-7029
BROOKSVILLE FL 34613-5978
BROOKSVILLE FL 34613-5707
BROOKSVILLE FL 34613-5903
BROOKSVILLE FL 34613-5755
NEW WINDSOR NY 12553-5486
NORTH ANDOVER MA 01845
BROOKSVILLE FL 34613-5050
CENTRAL FALLS RI 02863-1009
BROOKSVILLE FL 34613-5941

SPRING HILL FL 34609-8877
MARCELLUS MI 49067-9576
BROOKSVILLE FL 34613-5937
BROOKSVILLE FL 34613-5985
BROOKSVILLE FL 34613-5913



U.S. POSTAGE PAID
BROOKSVILLE, FL
34601
AUG 06 22
AMOUNT
\$23.00
R2305M1 47981-21

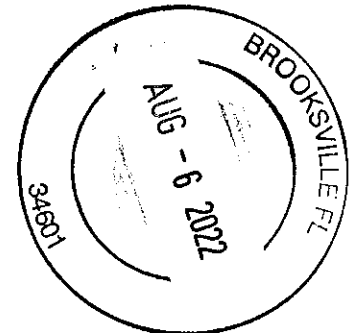

R27 222 18 1468 0003 0370 MCCOY LYNDEN, MCCOY ARLENE
R27 222 18 1468 0004 0060 MCDANIEL JAMES E, MCDANIEL ELAINE G
R27 222 18 1468 0009 0010 MCKALVIA ROBERT N
R26 422 18 0000 0340 0020 MCNEICE DANIEL III DIORIO KERRI HAMPEL SUSAN
R27 222 18 1468 0010 0100 MCPHAIL CYNTHIA D
R27 222 18 1468 0005 0120 MEDD DONALD A, MEDD MARSHA L
R27 222 18 1468 0005 0090 MERKER THOMAS, MERKER HELENE
R27 222 18 1468 0003 0040 MILES RONALD, MILES BARBARA E
R34 222 18 1546 0000 0H10 MILLER STEVEN L MILLER GUI
R27 222 18 1468 0009 0100 MIMS SHERYL L
R27 222 18 1476 0110 0110 MITCHELL EVELYN
R34 222 18 1546 0000 0F30 MONDALEK CAROLE T
R27 222 18 1468 0003 0220 MOSER RODNEY L, MOSER LINDA A
R35 222 18 3220 0000 0420 MOYLES M SEAN TRUSTEE OF THE CORTEZ
R26 222 18 4330 0000 0090 MURRHEE JAMES I
R27 222 18 1476 0110 0090 OBRIEN DENNIS, OBRIEN LINDA
R27 222 18 1468 0005 0160 OCONNELL JOHN J, OCONNELL JOAN M,
R34 222 18 1546 0000 0O20 OGLES NOREEN WILCOX LIFE ESTATE
R27 222 18 1468 0010 0110 ONEIL DENNIS E, ONEIL NANCY I
R27 222 18 1468 0003 0160 OSTERLOH LISA
R27 222 18 1468 0003 0650 PALMER JAMES E SR, PALMER DEBRA G
R27 222 18 1468 0003 0120 PARKER DAVID BAYNARD JR, PARKER LOUISE
R27 222 18 1468 0012 0030 PEETS PATRICIA M
R27 222 18 1468 0006 0140 PEPEK DONALD A TTEE, PEPEK CHERYL A TTEE
R27 222 18 1468 0012 0180 PEPIN JOHN EDWARD, PEPIN MARSHA MOREALE
R27 222 18 1468 0003 0570 PETERS GALE ROBIN LIFE ESTATE
R27 222 18 1468 0003 0750 PHILLIPS LESLIE J, PHILLIPS KAREN S
R27 222 18 1468 0003 0600 POTTER RUTH
R34 222 18 1546 0000 0C10 POWERS CHERYL L
R27 222 18 1468 0003 0200 PRIVITERA JOSEPH, PRIVITERA SUSAN A
R27 222 18 1468 0003 0720 RACINE RICHARD C, RACINE PATRICIA A
R27 222 18 1468 0005 0140 RADAKOVITZ JOEL J
R27 222 18 1468 0003 0760 RAMIREZ IRIS LIFE ESTATE
R27 222 18 1468 0012 0140 RAMSEY JANET M
R27 422 18 0000 0040 0000 REGISTER MYRA NELL ESTATE OF REGISTER FAMILY LLC
R27 222 18 1468 0003 0060 REUTHER FREDRICK A LIFE ESTATE, REUTHER
R27 222 18 1468 0003 0620 REYES MADELINE
R27 222 18 1468 0003 0610 RICHARDSON TIMOTHY S
R27 222 18 1476 0020 0110 RIEDEMAN MARJORIE C TTEE
R27 222 18 1468 0003 0380 RINAUDO MICHAEL, RINAUDO INGRID
R34 222 18 1546 0000 0M20 ROSARIO ROSA LEE
R34 222 18 1546 0000 0B20 ROSARIO TIMOTHY
R27 222 18 1468 0009 0280 ROSS KENNETH
R34 222 18 1546 0000 0A20 ROSS SHEILA KAY
R27 222 18 1476 0110 0080 ROWLAND CHARLES CURTIS, TILLER RHONDA
R27 222 18 1468 0004 0150 RULE RON, RULE RONALD P
R27 222 18 1468 0003 0210 RYDER CAROLYN L, ROSS DWAYNE

14356 DEHAVEN AVE
14277 MIDFIELD ST
14376 MIRANNA ST
7350 GROVE RD
14832 BROOKRIDGE BLVD
13641 SHANNON ST
2092 CULBREATH RD LOT 14B
7342 BROOKRIDGE CENTRAL BLVD
7112 BARCLAY AVE APT D
14428 MIRANNA ST
14575 BROOKRIDGE BLVD
15228 PRINCEWOOD LN
151 HILLCREST AVE
600 DRUID RD E
7327 OAKADO ST
14589 BROOKRIDGE BLVD
5298 CHAMPIONSHIP CUP LN
7126 B BARCLAY AVE
14838 BROOKRIDGE BLVD
14316 MIDFIELD ST
7156 FITZPATRICK AVE
14270 MIDFIELD ST
50 BROOKWOOD CT
150 QUINEBAUG RD
14757 BROOKRIDGE BLVD
7106 FITZPATRICK AVE
7218 FITZPATRICK AVE
7124 FITZPATRICK AVE
4583 LARKENHEATH DR
14340 MIDFIELD ST
7200 FITZPATRICK AVE
1684 RED OAK LN
7224 FITZPATRICK AVE
421 GETTYSBURG DR
9863 DOMINGO DR
8439 MOHICAN AVE
6137 DELTONA BLVD
PO BOX 1330
14548 BROOKRIDGE BLVD
14364 DEHAVEN AVE
7128 BARCLAY AVE APT B
7114 BARCLAY AVE APT B
4186 DIAZ CT
7229 BLACKBIRD AVE
14599 BROOKRIDGE BLVD
7351 MINA AVE
14346 MIDFIELD ST

BROOKSVILLE FL 34613
BROOKSVILLE FL 34613-5937
BROOKSVILLE FL 34613-5976
BROOKSVILLE FL 34613-6012
BROOKSVILLE FL 34613-5922
MARCELLUS MI 49067-8721
BROOKSVILLE FL 34602
BROOKSVILLE FL 34613-5908
SPRING HILL FL 34609-8820
BROOKSVILLE FL 34613-5978
BROOKSVILLE FL 34613-5708
LAND O LAKES FL 34638-6869
FINDLAY OH 45840-4115
CLEARWATER FL 33756-3912
BROOKSVILLE FL 34613-6030
BROOKSVILLE FL 34613-5708
SPRING HILL FL 34609-0359
SPRING HILL FL 34609
BROOKSVILLE FL 34613-5922
BROOKSVILLE FL 34613-5938
BROOKSVILLE FL 34613-5980
BROOKSVILLE FL 34613-5936
SPRINGBORO OH 45066-8155
NORTH GROSVENORDALE CT 06255-1118
BROOKSVILLE FL 34613-5921
BROOKSVILLE FL 34613-5980
BROOKSVILLE FL 34613
BROOKSVILLE FL 34613-5980
SPRING HILL FL 34609-0409
BROOKSVILLE FL 34613-5938
BROOKSVILLE FL 34613-5983
ROCKFORD IL 61107-2765
BROOKSVILLE FL 34613-5983
LANSING MI 48917-9684
BROOKSVILLE FL 34601-5229
BROOKSVILLE FL 34613-5024
SPRING HILL FL 34606-1000
BOBCAYGEON ON K0M 1A0
BROOKSVILLE FL 34613-5707
BROOKSVILLE FL 34613-5929
SPRING HILL FL 34609-8827
SPRING HILL FL 34609-8876
HERNANDO BEACH FL 34607-3345
WEEKI WACHEE FL 34613-6310
BROOKSVILLE FL 34613-5708
BROOKSVILLE FL 34613-5902
BROOKSVILLE FL 34613



U.S. POSTAGE PAID
BROOKSVILLE, FL
34601
AUG 06, 2022
AMOUNT
\$23.50
R2305M147981-21

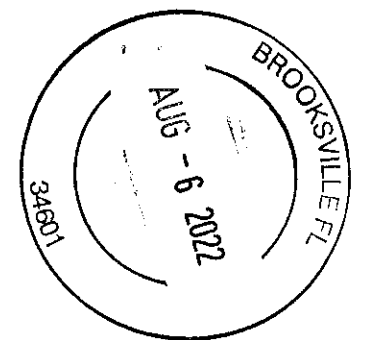

R34 222 18 1546 0000 0J40 S M A PROPERTIES LLC
R27 222 18 1468 0005 0050 SALEEBA CAROL
R27 222 18 1468 0010 0060 SALLINGS KENNETH W
R27 222 18 1476 0010 0090 SASSONE MICHAEL G
R27 222 18 1468 0012 0150 SCHMALZ WILLIAM M, SCHMALZ JUDITH A
R27 222 18 1468 0012 0040 SCHMUHL GERALD F, SCHMUHL DEBORAH A
R26 222 18 4330 0000 0210 SCHULER JOHN F
R26 222 18 4330 0000 0190 SCHULTZ JOHN R
R26 222 18 4330 0000 0180 SEYMOUR PHILIP SEYMOUR JACLYN
R27 222 18 1468 0005 0110 SHAW BEVERLY D
R27 222 18 1468 0005 0020 SHAW ROBERT T TRUST, SHAW BEVERLY A TTEE
R27 222 18 1468 0005 0130 SHELLINGTON JOELLYN
R27 222 18 1476 0010 0190 SHOVER KATHLEEN
R26 222 18 4330 0000 0220 SHUAYB HUSAM E SHUAYB AHD T HAMOUI NADA
R27 222 18 1468 0009 0200 SIERRA CHARLES
R27 222 18 1468 0009 0150 SILVERIO-DIPAOLI GUIDO
R27 222 18 1468 0010 0140 SILVIA RONALD T, SILVIA JEANETTE MAE
R34 222 18 1546 0000 0010 SMA PROPERTIES 1 LLC
R26 222 18 4330 0000 0170 SMITH ALBERT SMITH DIANE M
R27 222 18 1468 0012 0250 SMITH DALE P, SMITH ERMA G
R26 422 18 0000 0080 0000 SMITH DARRELL S SMITH ANNA V
R27 222 18 1468 0003 0170 SMITH JEANNE F
R27 222 18 1468 0012 0190 SMITH LINDA D TTEE
R27 222 18 1468 0010 0020 SMOAK WALTER A TTEE, SMOAK MARY F TTEE
R27 222 18 1476 0010 0110 SNYDER ROBERT F, SNYDER CHRISTINA
R27 222 18 1476 0010 0100 SNYDER SHARON
R27 222 18 1468 0004 0120 SOLOMON JAMES L
R34 222 18 1546 0000 0N40 SOTO EDWIN LIFE ESTATE
R27 222 18 1468 0009 0290 SPAULDING GARY, SPAULDING SHEILA M
R27 222 18 1468 0005 0070 SPEECE CHARLES E TTEE, SPEECE MARY C
R27 222 18 1468 0007 0160 SPRINGSTEEN ROLAND D JR, SPRINGSTEEN
R27 222 18 1476 0110 0200 STALFA WILLIAM G JR, STALFA BETTY LOU
R27 222 18 1468 0012 0220 STEELE HEATHER S
R27 222 18 1468 0003 0030 STEELE JONELL LIFE ESTATE
R27 222 18 1476 0020 0090 STEVENSON KATHLEEN
R27 222 18 1468 0003 0130 STOCH RICHARD
R27 222 18 1468 0010 0030 STOETZEL JON I
R34 222 18 1546 0000 0N20 SUND CARRIE
R34 222 18 1546 0000 0M10 SUND CARRIE
R27 222 18 1468 0012 0070 SUTLIFF CARL A, SUTLIFF KAREN
R27 222 18 1468 0010 0260 TAGGART KEITH LIFE ESTATE, TAGGART JUNE
R27 222 18 1468 0008 0030 TANEYHILL SHELVE J, TANEYHILL TODD A,
R27 222 18 1468 0003 0700 TARRETETA KATHLEEN, TARRETETA MICHAEL
R27 222 18 1468 0006 0100 THOMAS JEFFREY W
R27 222 18 1468 0005 0150 THOMPSON STANLEY EST OF, THOMPSON MARY
R27 222 18 1468 0005 0010 TIMMERMAN MARGARET E, FARONE MARTHA,
R27 222 18 1468 0009 0030 TOLDA ROBERT, TOLDA CAROL H

13432 TWINBERRY DR
7332 MINA AVE
5331 LEGEND HILLS LN
14262 MISTY ST
14739 BROOKRIDGE BLVD
527 E WASHINGTON ST
PO BOX 10063
907 LAKEWOOD AVE
16296 MALDEN RD
7325 THORPP AVE
7350 MINA AVE
7339 THORPP AVE
14504 BROOKRIDGE BLVD
11373 CORTEZ BLVD STE 306
14509 DEHAVEN AVE
7207 FITZPATRICK AVE
14858 BROOKRIDGE BLVD
3224 DOLPHIN LAKE DR
7316 OAKADO ST
3204 MONTAGUE AVE
PO BOX 985
14322 MIDFIELD ST
14763 BROOKRIDGE BLVD
7346 DEVINE AVE
14250 MISTY ST
14256 MISTY ST
119 CASS AVE
14154 ANDREW SCOTT RD
1 SPRUCE CIR
5033 STATE ROUTE 19
7724 YORK LOOP
14499 BROOKRIDGE BLVD
14783 BROOKRIDGE BLVD
7336 BROOKRIDGE CENTRAL BLVD
14267 MISTY ST
213 KOSAN CIR
7352 DEVINE AVE
9020 HORIZON DR
9020 HORIZON DR
14691 BROOKRIDGE BLVD
28674 MIDDLE CROSSING RD
14502 DEHAVEN AVE
7184 FITZPATRICK AVE
2166 JASMINE RD NW
10103 MOORES MILL CT
7356 MINA AVE
14388 MIRANNA ST

SPRING HILL FL 34609-6707
BROOKSVILLE FL 34613-5901
BROOKSVILLE FL 34609-0373
BROOKSVILLE FL 34613-5701
BROOKSVILLE FL 34613-5921
BRANDON WI 53919-8558
BROOKSVILLE FL 34603-0063
TAMPA FL 33613-1517
WEEKI WACHEE FL 34614-0428
BROOKSVILLE FL 34613-5904
BROOKSVILLE FL 34613
BROOKSVILLE FL 34613-5904
BROOKSVILLE FL 34613-5755
BROOKSVILLE FL 34613-5411
BROOKSVILLE FL 34613-5935
BROOKSVILLE FL 34613
BROOKSVILLE FL 34613-5922
ZEPHYRHILLS FL 33541
BROOKSVILLE FL 34613-6021
SPRING HILL FL 34608-4155
HOPKINSVILLE KY 42241-0985
BROOKSVILLE FL 34613-5938
BROOKSVILLE FL 34613-5921
BROOKSVILLE FL 34613-5905
BROOKSVILLE FL 34613-5701
BROOKSVILLE FL 34613-5701
DOWAGIAC MI 49047-2148
SPRING HILL FL 34609-0804
TUPPER LAKE NY 12986-1055
GALION OH 44833-9763
MEBANE NC 27302-8719
BROOKSVILLE FL 34613-5758
BROOKSVILLE FL 34613-5921
BROOKSVILLE FL 34613-5908
BROOKSVILLE FL 34613-5702
STREAMWOOD IL 60107-1119
SPRING HILL FL 34613-5905
SPRING HILL FL 34608-5353
SPRING HILL FL 34608-5353
BROOKSVILLE FL 34613-5914
DOWAGIAC MI 49047-8208
BROOKSVILLE FL 34613
BROOKSVILLE FL 34613-5980
CARROLLTON OH 44615-9051
TAMPA FL 33615-1622
BROOKSVILLE FL 34613-5901
BROOKSVILLE FL 34613-5976



U.S. POSTAGE PAID
BROOKSVILLE, FL
34601
AUG 09 2022
AMOUNT
\$23.50
R2305M1 47981-21

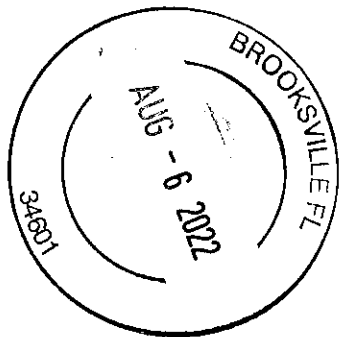

R27 222 18 1468 0003 0070 TOLLEFSON CATHI
R27 222 18 1468 0012 0290 TRAVIS SIEW H
R27 222 18 1468 0009 0130 TURCOTTE MARIE-DANIELE S, JOHNSON
R27 222 18 1468 0010 0200 TYRELL NICOLE L, TYRELL ERIE
R34 222 18 1546 0000 0H30 USTACHE JACQUELINE
R27 222 18 1468 0004 0110 VALENTIN WILFREDO, VALENTIN DALILA
R27 222 18 1468 0001 0020 VALENTINE HERBERT W
R27 222 18 1468 0012 0160 VANBENSCHOTEN DIANA L LIFE ESTATE
R27 222 18 1468 0012 0260 VANDERBIE LARRY E, VANDERBIE GAY E
R27 222 18 1468 0010 0080 VITI LEVE LLC TTEE, 14822 BROOKRIDGE
R27 222 18 1468 0012 0200 VOGEL ANNE L
R34 422 18 0000 0260 0000 WALKER MICHAEL R SPENCER MOLLIE A
R27 222 18 1468 0010 0090 WEAVER LETITIA G TRUST
R27 222 18 1468 0006 0120 WEIDMAN KENNETH J, WEIDMAN EDNA M
R26 422 18 0000 0180 0010 WELLWALK ENTERPRISE LLC
R27 222 18 1468 0004 0010 WESTBAY GEORGE W LIFE ESTATE
R26 422 18 0000 0340 0000 WESTBRIDGE FLORIDA PROPERTIES LLC
R27 222 18 1468 0003 0540 WESTERFIELD FREDDIE
R34 222 18 1546 0000 0O30 WETTER PHILIP
R27 222 18 1468 0008 0040 WHEELER KYMBERLEIGH R
R27 222 18 1468 0003 0660 WHIPPLE PATRICIA J
R27 222 18 1468 0012 0090 WHITLEY MARK R, WHITLEY SUZANNE C
R27 222 18 1468 0006 0040 WILGUS RHEMY L SUCC TTEE
R27 222 18 1468 0003 0350 WILLIAMS GARY, WILLIAMS VIRGINIA
R27 222 18 1468 0003 0470 WILSON LINDA L
R34 222 18 1546 0000 0H20 WOGAN JOSHUA
R27 222 18 1476 0110 0130 WOODS BRIAN RALPH, WOODS WENDY LYNN
R27 222 18 1468 0009 0160 WOOLINGTON R THOMAS
R27 222 18 1468 0004 0080 WORDEN FRANK M, WORDEN SHEILA S
R27 222 18 1468 0003 0250 WORTMAN LAWRENCE, WORTMAN CAROL
R27 222 18 1468 0010 0210 WURTZ DEBRA ANN
R27 222 18 1468 0003 0410 YAEGER RONALD C, YAEGER MARY J
R27 222 18 1468 0002 0040 ZINK ANDREW TTEE, ZINK BETTY TTEE
R27 222 18 1476 0110 0150 ZINK LINDA K LIFE ESTATE
R27 222 18 1468 0006 0020 ZOMBIE PROPERTY INVESTMENTS LLC

7362 BROOKRIDGE CENTRAL BLVD
14843 BROOKRIDGE BLVD
703 FERN RD
14465 MIRANNA ST
2051 BRIGADIER DR
7325 MINA AVE
7323 BROOKRIDGE CENTRAL BLVD
14745 BROOKRIDGE BLVD
14825 BROOKRIDGE BLVD
204 37TH AVE N
14769 BROOKRIDGE BLVD
14143 BOCK LN
11321 EDISON AVE
14417 MIDFIELD ST
14555 CORTEZ BLVD
14247 MIDFIELD ST
660 CHESTNUT ST
4606 PONTALUNA RD
18803 AVENUE BIARRITZ
907 CLUBHOUSE DR
9 NORTHGATE DR
14703 BROOKRIDGE BLVD
7338 THORPP AVE
14436 MIDFIELD ST
14420 DEHAVEN AVE
11347 NEWINGTON AVE
17 MONTCLAIR MEWS
7197 FITZPATRICK AVE
10777 ALPINE RD
2631 RIVER RD
14459 MIRANNA ST
6797 MEMORY LN
14182 DELSILVER DR
14547 BROOKRIDGE BLVD
19652 TIMBERBLUFF DR

BROOKSVILLE FL 34613-5908
BROOKSVILLE FL 34613-5920
SYRACUSE NY 13219-2219
BROOKSVILLE FL 34613
SPRING HILL FL 34608-5776
BROOKSVILLE FL 34613-5902
BROOKSVILLE FL 34613
BROOKSVILLE FL 34613-5921
BROOKSVILLE FL 34613-5920
ST PETERSBURG FL 33704-1416
BROOKSVILLE FL 34613-5921
BROOKSVILLE FL 34609-8830
NEW PORT RICHEY FL 34654-1204
BROOKSVILLE FL 34613-5942
BROOKSVILLE FL 34613-6003
BROOKSVILLE FL 34613-5937
MANCHESTER NH 03104-3550
FRUITPORT MI 49415-8720
LUTZ FL 33558-5309
FORKED RIVER NJ 08731-5526
ALBANY NY 12203-5101
BROOKSVILLE FL 34613-5921
BROOKSVILLE FL 34613-5903
BROOKSVILLE FL 34613-5941
BROOKSVILLE FL 34613-5931
SPRING HILL FL 34609-9615
COLLINGWOOD ON L9Y 0J7
BROOKSVILLE FL 34613-5982
RILEY MI 48041-4503
SALISBURY NB E4J 2R1
BROOKSVILLE FL 34613-5979
CINCINNATI OH 45239-5670
BROOKSVILLE FL 34613-4965
BROOKSVILLE FL 34613-5708
LAND O LAKES FL 34638-2590



U.S. POSTAGE PAID
BROOKSVILLE, FL
34601
AUG 06 22
AMOUNT
\$7.50
R2905M147981-21

