

RESOLUTION NO. 2023 - 52

**WHEREAS, Robert F. Galbo and Jeannie N. Galbo as Trustees of the Galbo Family Trust Dated March 22, 2011,** have petitioned the Hernando County Board of County Commissioners to vacate, abandon, renounce and disclaim any right of the County and public in and to the hereinafter described Right-of-Way:

LEGAL DESCRIPTION:

TRACT A, WOODLAND WATERS PHASE 4, ACCORDING TO THE MAP OR PLAT THEREOF AS RECORDED IN PLAT BOOK 32, PAGES 36 & 37, OF THE PUBLIC RECORDS OF HERNANDO COUNTY, FLORIDA. SUBJECT TO A 25' COUNTY OWNED BUFFER ON THE SOUTHERLY BOUNDARY OF TRACT "A", TOGETHER WITH A 20' WIDE UTILITY EASEMENT FROM THE NORTHERN BOUNDARY OF TRACT "A" TO THE 25' COUNTY OWNED EASEMENT ON THE SOUTHERN BOUNDARY WITH THE EASEMENT'S WESTERN BOUNDARY ALONG THE WESTERN PROPERTY LINE OF TRACT "A".

**WHEREAS,** the Petitioners have shown that they have complied with the provisions and requirements in accordance with Hernando County Board of County Commissioners' Policy No. 19-07; and

**WHEREAS,** it appears that the Clerk of the Circuit Court has advertised a notice of proceeding to vacate, abandon, discontinue, renounce and disclaim any right of the County and public in and to the above-described Right-of-Way pursuant to Section 177.101, *Florida Statutes*, as made and provided prior to the date set forth for hearing as to the vacating, abandoning, and discontinuing of said Right-of-Way; and

**WHEREAS,** the above-described Right-of-Way is not situated within the incorporated city limits of any municipality within Hernando County, Florida, and the vacation of the above-described Right-of-Way will not affect the ownership or right of convenient access of persons owning other parts of the subdivision.

**NOW, THEREFORE, BE IT RESOLVED BY THE HERNANDO COUNTY BOARD OF COUNTY COMMISSIONERS AS FOLLOWS:**

**SECTION 1.** The above-described Right-of-Way is hereby vacated, abandoned, discontinued and closed, and the Board of County Commissioners of Hernando County, Florida hereby renounces

any right of the County and the public in and to the land embraced in and constituting said Right-of-Way.

**SECTION 2.** The Perpetual Utility Easement dated January 17, 2023, is hereby accepted by the Board of County Commissioners, and must be recorded into public records.

ADOPTED IN REGULAR SESSION THE 14<sup>th</sup> DAY OF March 2023.

**BOARD OF COUNTY COMMISSIONERS  
HERNANDO COUNTY, FLORIDA**

Attest: Heidi Kumpfe, Deputy Clerk  
**Douglas A. Chorvat, Jr.**  
Clerk of Circuit Court & Comptroller

By: [Signature]  
**John Allocco**  
Chairman

(SEAL)



Approved as to Form and  
Legal Sufficiency

By: [Signature]

Prepared by and Return to:  
Hernando County Attorney's Office  
20 North Main Street  
Brooksville, Florida 34601

### PERPETUAL UTILITY EASEMENT

THIS EASEMENT, made this 17 day of January, 2023, between Jeannie N. Galbo and Robert F. Galbo as Trustees of the Galbo Family Trust dated March 22<sup>nd</sup>. 2011, property owner(s), whose address is 10184 Hernando Ridge Rd. Weeki Wachee FL. 34613 hereinafter referred to as the "Grantor", and **Hernando County Water and Sewer District**, a body corporate and politic of the State of Florida, by and through its Board of County Commissioners, whose address is 15470 Flight Path Drive, Brooksville, Florida 34604, hereinafter referred to as the "Grantee":

#### WITNESSETH:

The Grantor in consideration of the sum of ten dollars and no cents (\$10.00) and other good and valuable consideration in hand paid by the said Grantee to the Grantor, receipt whereof is hereby acknowledged, has granted, quitclaimed and conveyed unto the said Grantee, its successors and assigns forever, a Perpetual Utility Easement and right-of-way, hereinafter referred to as the "Easement", for the purpose of clearing, excavating, constructing, inspecting, improving, repairing and/or maintaining public utility facilities in, upon, under, over, across and through the following described land in the County of Hernando, State of Florida, to wit:

See Exhibits "A" and "B" (legal description and sketch consisting of 2 sheets) attached hereto and made a part hereof by reference.

Parcel ID Number: R18 222 18 4324 0000 0140

TO HAVE AND TO HOLD the same unto said Grantee, its successors and assigns forever, together with the reasonable right to enter and depart over and upon adjoining lands of the Grantor for the purpose of exercising the rights herein granted, so long as the land is restored to as good or better condition than originally found upon completion of construction or maintenance.

Grantor covenants to the Grantee that it is lawfully seized of said land and that it has good, right and lawful authority to grant this Easement.

Grantor hereby covenants and agrees that the Grantor shall not locate, place, construct, install, create, permit or allow any buildings or permanent structures or obstacles (including but not limited to landscaping, trees, fences and walls) within the Easement and the Grantor shall not interfere with the Grantee's utility facilities within the Easement.



Grantor further covenants to indemnify and hold harmless Grantee from any and all damages and injuries, whether to persons or property, resulting from interference with the Grantee's utility facilities by the Grantor or its officers, directors, employees, agents, guests, heirs, successors, or assigns.

This Easement shall be recorded in the Public Records of Hernando County, Florida.

IN WITNESS WHEREOF, Grantor has caused these presents to be duly signed the day and year first above written.

Signed, sealed and delivered in the presence of:

Grantor(s): Jeanne Galbo TTEE.  
Robert F Galbo TTEE

(Signature of two Witnesses required by Florida Law)

TRUSTEES OF THE GALBO FAMILY  
TRUST DATED MARCH 22, 2011

Witness: Bernard W Emispew

Print Name: BERNARD EMISPEW

Witness: Sandra Wall

Print Name: SANDRA WALL

STATE OF FLORIDA  
COUNTY OF HERNANDO

The foregoing instrument was acknowledged before me this 17<sup>th</sup> day of January, 2023, by Jeanne Galbo + Robert F Galbo, who are personally known to me or have produced FL DL, as identification.

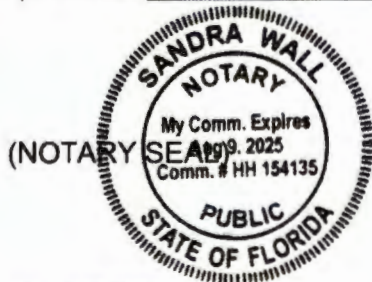

Sandra Wall  
Signature of Notary  
Print Name: Sandra Wall  
Notary Public, State of Florida  
Commission No. HH 154135  
My Commission expires: 8/19/25

State of Florida, County of Hernando  
Sworn to (or affirmed) and subscribed before me by means of  physical presence or  online notarization, this 17 day of Jan, 2023, by Jeanne Galbo + Robert F Galbo  
 Personally Known or  Produced Identification.  
Type of ID produced FL DL (signature & Seal)

# BOUNDARY SURVEY

SECTION 18, TOWNSHIP 22 SOUTH, RANGE 18 EAST  
HERNANDO COUNTY, FLORIDA

LEGAL DESCRIPTION:  
TRACT A, WOODLAND WATERS PHASE 4, ACCORDING TO THE MAP OR PLAT THEREOF AS RECORDED IN PLAT BOOK 32, PAGES 36 & 37, OF THE PUBLIC RECORDS OF HERNANDO COUNTY, FLORIDA. SUBJECT TO A 25' COUNTY OWNED EASEMENT ON THE SOUTHERLY BOUNDARY OF TRACT "A", TOGETHER WITH A 20' WIDE UTILITY EASEMENT FROM THE NORTHERN BOUNDARY OF TRACT "A" TO THE 25' COUNTY OWNED EASEMENT ON THE SOUTHERN BOUNDARY WITH THE EASEMENT'S WESTERN BOUNDARY ALONG THE WESTERN PROPERTY LINE OF TRACT "A"

SCALE 1" = 30'  
0' 15' 30' 45'

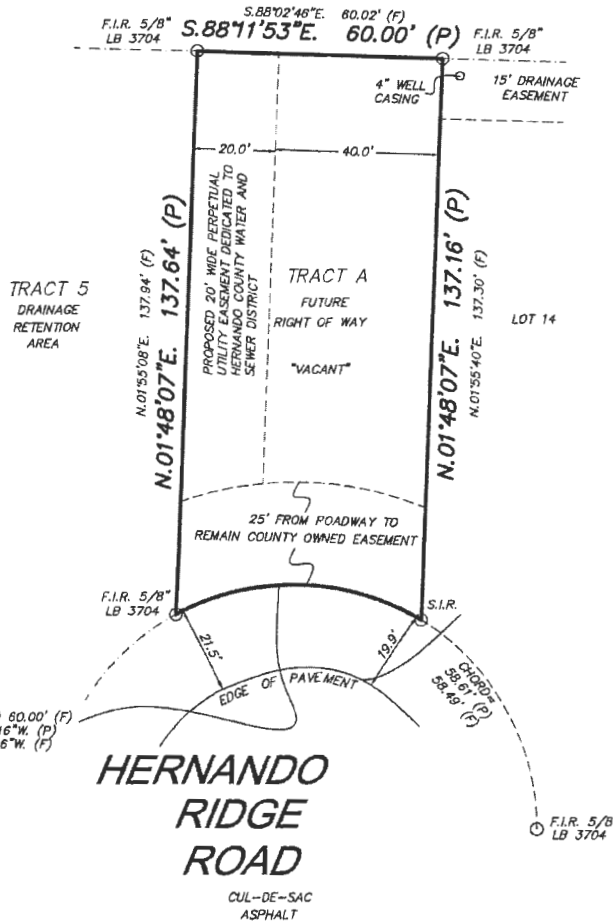

CERTIFIED TO:  
JEANNIE GALBO

BEARINGS ARE BASED ON THE NORTHERLY R/W LINE OF HERNANDO RIDGE ROAD AS BEING, CHORD BEARING "N.88°39'16\" W.", PER PLAT.

Legend		Surveyor's Notes:	
<p>PC :Point of Curvature PT :Point of Tangency PRC :Point of Reverse Curvature PCC :Point of Compound Curvature PI :Point of Intersection SIR :Set Capped Iron Rod 1/2" #0962 FIR :Found Iron Rod FIP :Found Iron Pipe FDM :Found Concrete Monument S.C.M. :Set Concrete Monument SET DISK :Set P-K Nail &amp; Disk FND DISK :Found P-K Nail &amp; Disk FND IRS :Found Railroad Spike NCF :No Corner Found or Set PRM :Permanent Reference Monument O/M :Overhead Wire C.L.F. :Chain Link Fence P.O.B. :Point of Beginning P.O.C. :Point of Commencement P-K :Parker-Kalon O.R.B. :Official Records Book V.G. :Concrete Valley Gutter TBM :Temporary Benchmark BM :Benchmark FP :Power/Utility Pole PSM :Professional Surveyor &amp; Mapper LB :Licensed Business RLS :Registered Land Surveyor ATMA :As Their Interests May Appear SAGA :It's Successors And/Or Assigns R.C.P. :Reinforced Concrete Pipe U.S. :United States</p>	<p>(P) :Plot (D) :Deed (Desc) :Description (C) :Calculation (F) :Field Measured SEC. :Section TWP. :Township R/OE :Range C/L :Centerline A/C :Air Conditioner O/A :Overall CONC. :Concrete A.P.O. :A Part Of COV. :Covered MAS. :Masonry RES. :Residence P.B. :Plat Book PG. :Page TYP. :Typical W.F. :Wood Fence EL. :Elevation ASPH. :Asphalt W.C. :Witness Corner R/W :Right Of Way ESMT. :Easement S/W :Sidewalk C.B. :Chord Bearing COL. :Column SQ. :Square DIA. :Diameter</p>	<p>1) Property shown hereon appears to be located in Flood Zone "X" per F.I.R.M. No. 12053C 0158D Dated 2-02-12. This surveyor makes no guarantees as to the accuracy of the above information. Local F.E.M.A. agent should be contacted for verification. 2) No underground utilities, underground encroachments or building foundations were measured or located as part of this survey. Trees and shrubs were not located unless otherwise shown. 3) This survey was conducted without the benefit of an abstract of title, therefore there may be other easements, rights of way, setback lines, agreements, reservations, restrictions or other similar matters of public record, not shown hereon. 4) Unless otherwise noted, distances shown hereon refer to plot and field measurements and are measured in U.S. feet. 5) Re-use of this survey for purposes other than it was intended, without written verification, will be the re-users sole risk and without liability to the surveyor. Nothing herein shall be construed to convey any rights or benefits to anyone other than those to whom this survey was originally certified.</p>	<p><b>DAVID L. SMITH</b> SURVEYING AND MAPPING, INC. 1406 W. LINEBAUGH AVE. Tampa, FL 33612 Phone (813) 935-1960 Fax (813) 933-9446</p>
<p>Certificate of Authorization "L.B. #6962" SURVEYOR'S CERTIFICATE</p>		<p>I hereby certify that the survey represented hereon meets the requirements of Florida Administrative code pursuant to Chapter 54-17.050,051,052, of the Florida Statutes. Unless it bears the signature and the original raised seal of this Florida licensed surveyor and mapper this drawing, sketch, plot or map is for informational purposes only and is not valid.</p>	
<p>PARTY CHIEF: G.S. DRAWN BY: C.B.</p>		<p>J. MICHAEL FLUHA P.S.M. #192 Signature: <i>J. Michael Fluha</i> Date: 08/22/22</p>	
		<p>Field Date: 08/24/22 Job Number: 2208-085</p>	

Exhibit B



*David L. Smith*

Surveying & Mapping, Inc.  
1406 W Linebaugh Avenue  
Tampa, FL 33612

**Petition 1458515 Hernando Ridge Rd. Easement Legal Description.**

Subject to a county owned easement 25 feet from the edge of the roadway on the southern boundary of the right of way, together with a 20 foot wide utility easement from the northern boundary of the right of way, north to south, to the 25 foot county owned easement on the southern boundary of the Right of Way. With the easements western boundary along the western property line of the right of way and the easements eastern boundary 40 feet west of the eastern property line of the right of way.