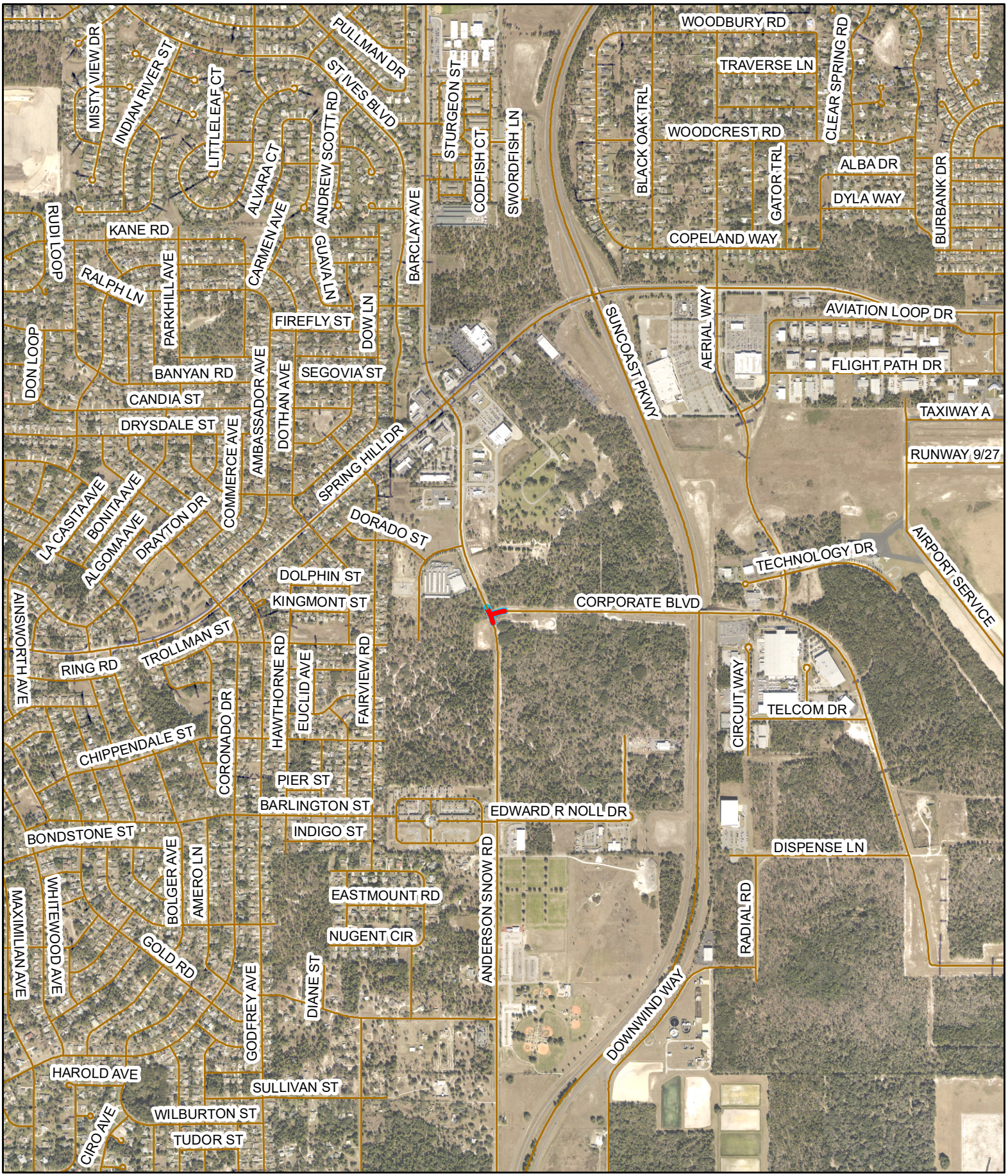

Anderson Snow and Corporate Blvd Intersection

Scale - Not To Scale
Mapped By - Dept. of Public Works/Engineering Div.
Map Date - 01/28/2022

Hernando County Geographic Information System (GIS)
Standard Legal Disclaimer

"The information in this database or as represented upon a digital or hard copy thereof is compiled and/or generated for internal County purposes, is not necessarily official, and may or may not reflect the most recent changes. Accordingly, use of this information is at the user's own risk, and Hernando County hereby disclaims any liability for claims, damages, injury, or loss of any kind based upon use of, or reliance upon, the information herein for any purpose whatsoever."