

**Withlacoochee River Electric Co-op**  
**Name:** HERNANDO COUNTY COMMISSIONERS  
**Description:** INSTALL STREET LIGHTS  
**Sub:** 45 - SILVERTHORN      **Phase:**  
**Feeder:** SILV01      **County:** Hernando  
**Service Order No:**      **Crew:**

**Location:**  
**Address:** SEE STATIONS  
**Locate #:**      **Start Date:**  
**Exp Date:**  
**Status:** Open  
**Aid To Construction:**

**District:** West Hernando  
**Right of Way:**  
**ROW Length:**  
**Upstream Protection Type:**  
**Upstream Protection Size:**  
**Relocate Attachments:**

**W.O. Number: 8931997**

**RUS:** HCSL Page 1 of 8  
**Staked By:** BRIAN D MAULDIN 10/20/2022  
**Released By:** BRIAN D MAULDIN 10/20/2022  
**Foreman:** \_\_\_\_\_ \_\_\_\_\_

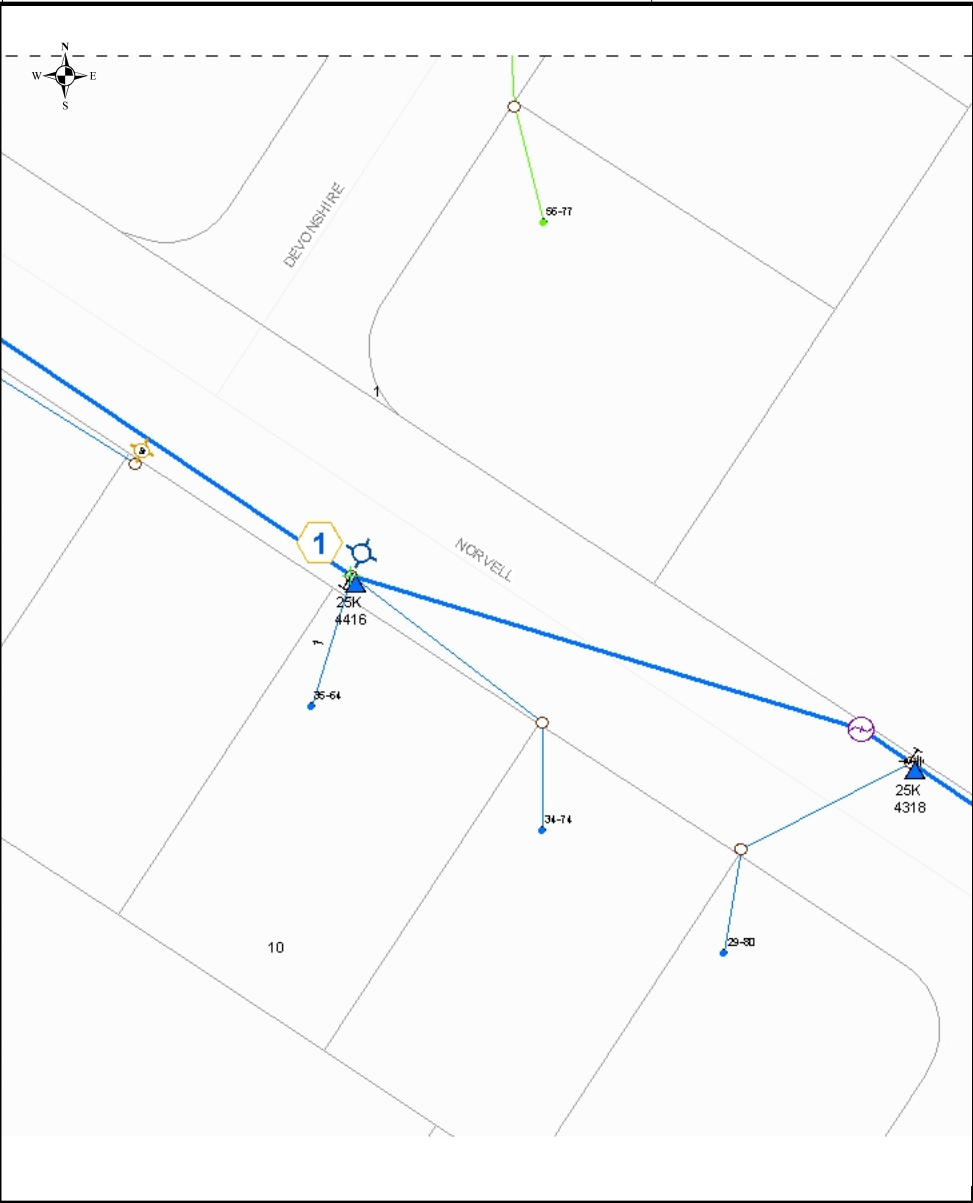

**Location: 1**  
**Source:**  
**Span Ft:**  
**Map Number:** 51443316  
**Attachments:**

| * | Owner |
|---|-------|
|   | SPE   |

**Comments:** 12192 NORVELL RD

**C - MISC UNITS:** (20) 6/2DU (MAKE-UP)  
**C - MISC UNITS:** 6020  
**C - SECURITY LIGHT:** 50.LED.6668  
**E - ANCHOR:** F2.6  
**E - GROUND:** H1.1  
**E - GUY:** E3.10  
**E - GUY:** (30) E7.12  
**E - GUY:** E9.1  
**E - POLE:** 40.5  
**E - PRIMARY:** VA2.1  
**E - SECONDARY:** J3.E.5812  
**E - TRANSFORMER:** VG.25.9692  
**Phase:** C  
**KVA:** 25

**Job Comments:** INSTALL STREET LIGHTS

**Withlacoochee River Electric Co-op**  
**Name:** HERNANDO COUNTY COMMISSIONERS  
**Description:** INSTALL STREET LIGHTS  
**Sub:** 45 - SILVERTHORN      **Phase:**  
**Feeder:** SILV01      **County:** Hernando  
**Service Order No:**      **Crew:**

**Location:**  
**Address:** SEE STATIONS  
**Locate #:**      **Start Date:**  
**Exp Date:**  
**Status:** Open  
**Aid To Construction:**

**District:** West Hernando  
**Right of Way:**  
**ROW Length:**  
**Upstream Protection Type:**  
**Upstream Protection Size:**  
**Relocate Attachments:**

**W.O. Number: 8931997**

**RUS:** HCSL Page 2 of 8  
**Staked By:** BRIAN D MAULDIN 10/20/2022  
**Released By:** BRIAN D MAULDIN 10/20/2022  
**Foreman:** \_\_\_\_\_ \_\_\_\_\_

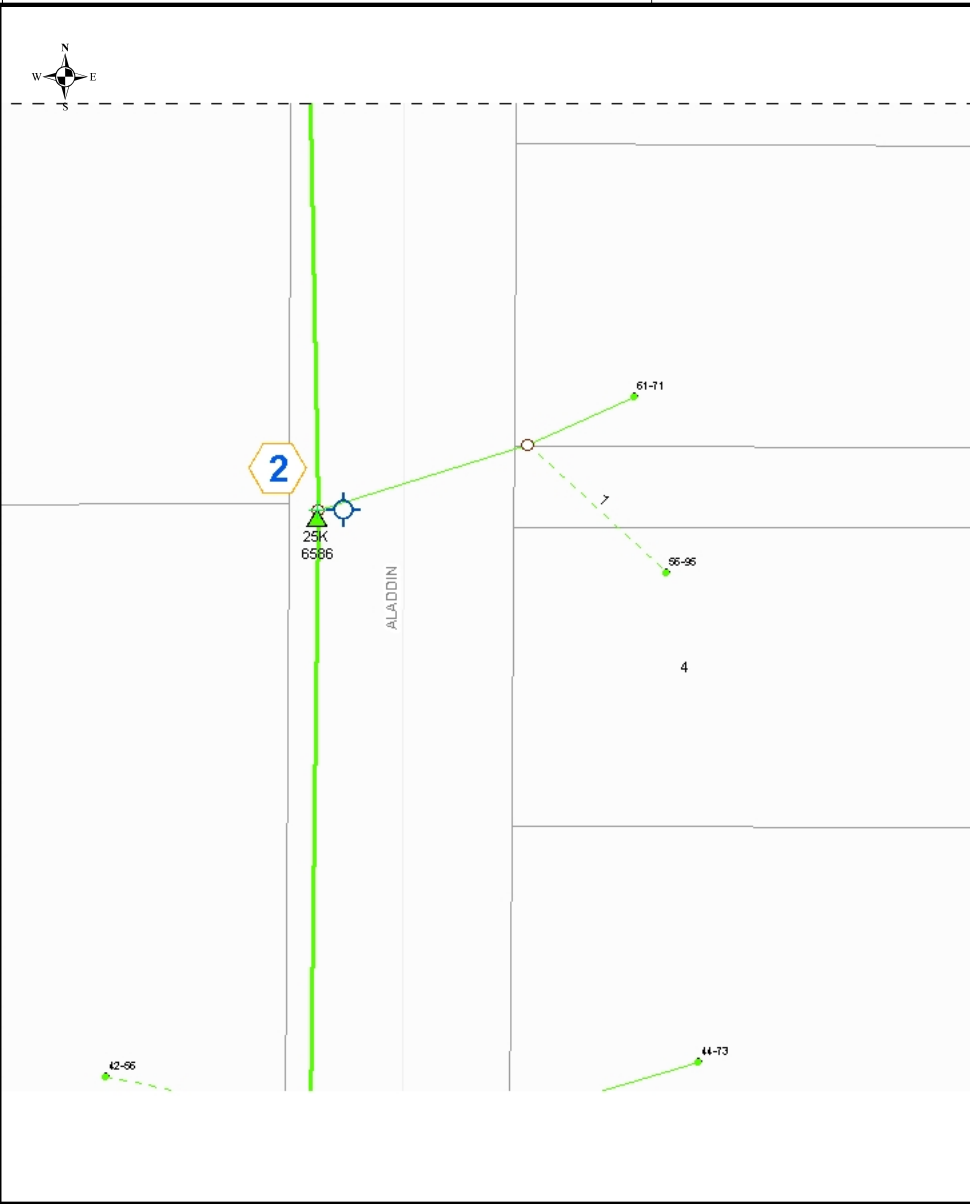

**Location: 2**  
**Source:**  
**Span Ft:**  
**Map Number:** 49653386  
**Comments:** 1130 ALADDIN DR

**C - MISC UNITS:** (20) 6/2DU  
(MAKE-UP)  
**C - MISC UNITS:** 6020  
**C - SECURITY LIGHT:**  
50.LED.6668  
**E - GROUND:** H1.1  
**E - POLE:** 40.5  
**E - PRIMARY:** VA1.1  
**E - TRANSFORMER:**  
VG.25.9692  
**Phase:** B  
**KVA:** 25

**Job Comments:** INSTALL STREET LIGHTS

**Withlacoochee River Electric Co-op**  
**Name:** HERNANDO COUNTY COMMISSIONERS  
**Description:** INSTALL STREET LIGHTS  
**Sub:** 45 - SILVERTHORN      **Phase:**  
**Feeder:** SILV01      **County:** Hernando  
**Service Order No:**      **Crew:**

**Location:**  
**Address:** SEE STATIONS  
**Locate #:**      **Start Date:**  
**Exp Date:**  
**Status:** Open  
**Aid To Construction:**

**District:** West Hernando  
**Right of Way:**  
**ROW Length:**  
**Upstream Protection Type:**  
**Upstream Protection Size:**  
**Relocate Attachments:**

**W.O. Number: 8931997**

**RUS:** HCSL Page 3 of 8  
**Staked By:** BRIAN D MAULDIN 10/20/2022  
**Released By:** BRIAN D MAULDIN 10/20/2022  
**Foreman:** \_\_\_\_\_ \_\_\_\_\_

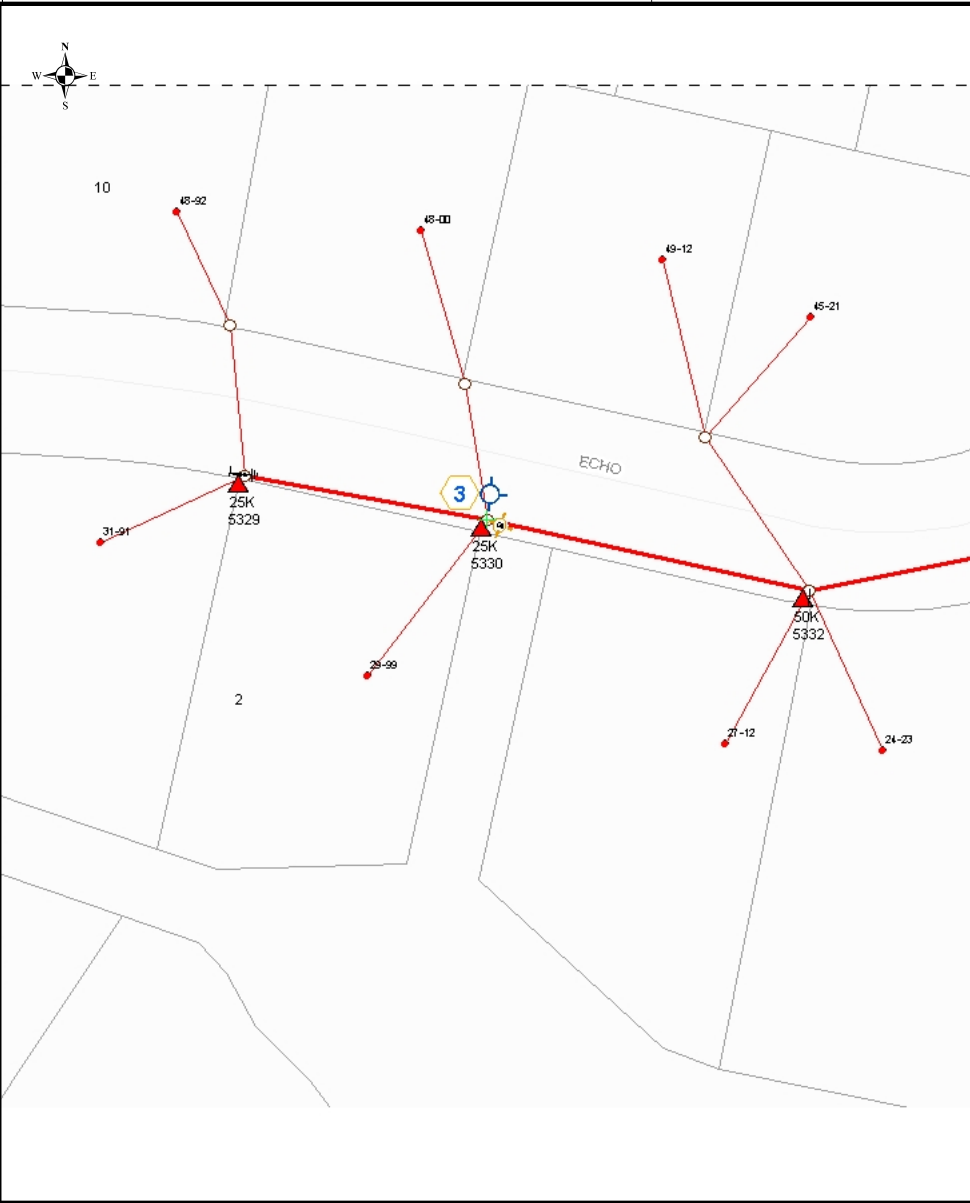

**Location: 3**  
**Source:**  
**Span Ft:**  
**Map Number:** 49533130  
**Attachments:**

| * | Owner |
|---|-------|
|   | SPE   |

**Comments:** 8276 ECHO LANE

**C - MISC UNITS:** (20) 6/2DU (MAKE-UP)  
**C - MISC UNITS:** 6020  
**C - SECURITY LIGHT:** 50.LED.6668  
**E - GROUND:** H1.1  
**E - POLE:** 40.4  
**E - PRIMARY:** VA1.1  
**E - SECONDARY:** J3.E.5812  
**E - SECONDARY:** J6.E58EN  
**E - TRANSFORMER:** VG.25.9692  
**Phase:** A  
**KVA:** 25  
**E - TRANSFORMER:** VG1.5

**Job Comments:** INSTALL STREET LIGHTS

**Withlacoochee River Electric Co-op**  
**Name:** HERNANDO COUNTY COMMISSIONERS  
**Description:** INSTALL STREET LIGHTS  
**Sub:** 22 - SPRING HILL 2      **Phase:** C  
**Feeder:** SPH203      **County:** Hernando  
**Service Order No:**      **Crew:**

**Location:**  
**Address:** 4348 CRESCENT RD  
**Locate #:**      **Start Date:**  
**Exp Date:**  
**Status:** Open  
**Aid To Construction:**

**District:** West Hernando  
**Right of Way:**  
**ROW Length:**  
**Upstream Protection Type:**  
**Upstream Protection Size:**  
**Relocate Attachments:**

**W.O. Number: 8932152**

**RUS:** HCSL Page 1 of 1  
**Staked By:** BRIAN D MAULDIN 10/20/2022  
**Released By:** BRIAN D MAULDIN 10/20/2022  
**Foreman:** \_\_\_\_\_

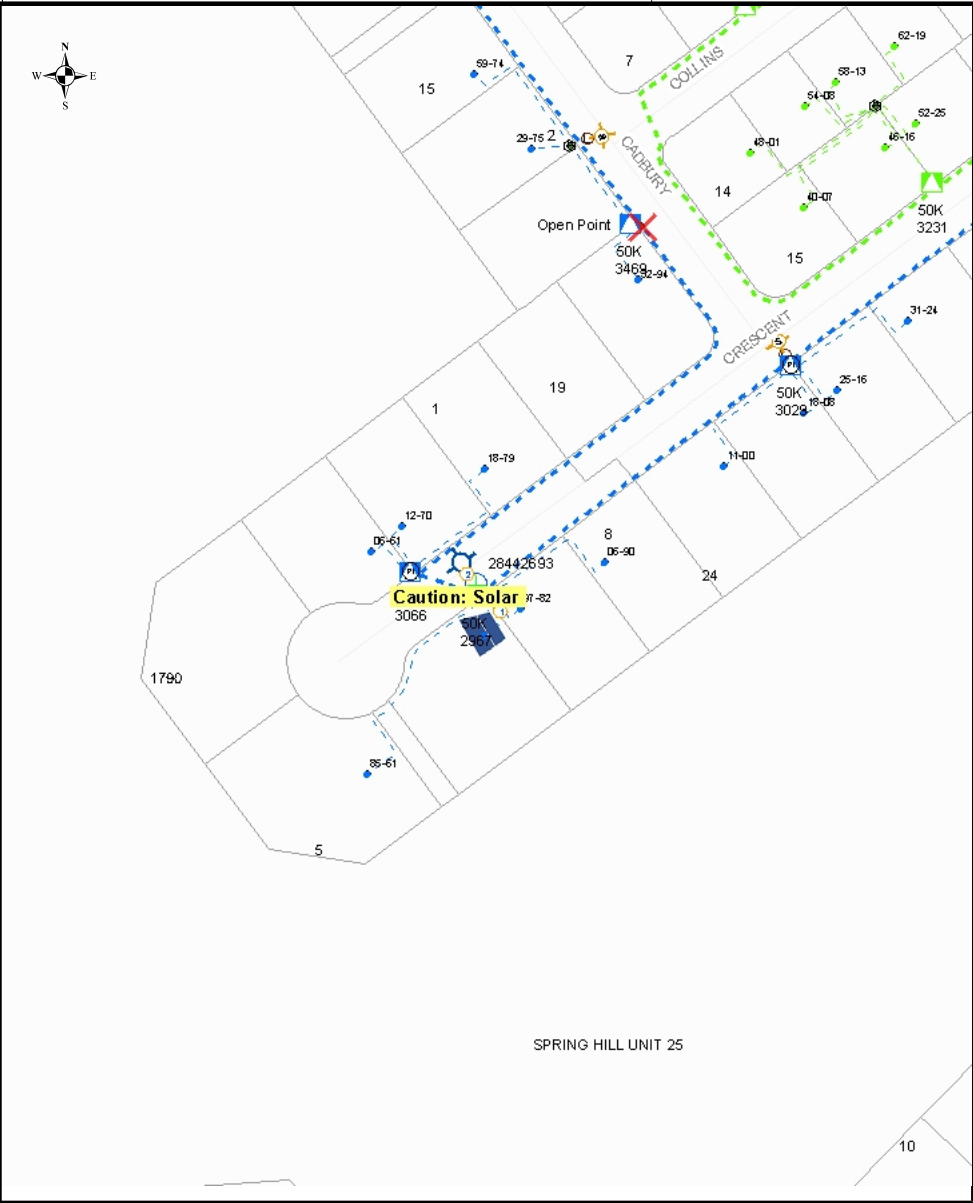

**Location: 1**  
**Source:**  
**Span Ft:**  
**Map Number:** 51293167  
**Comments:**

**E - GROUND:** 1374  
**E - GROUND:** (4) 1389  
**E - GROUND:** H1.11RCU  
**E - MISC UNITS:** UM1.1  
**E - MISC UNITS:** UM6.4  
**E - MISC UNITS:** (2) VUM3.1  
**E - TRANSFORMER:** 9506  
**Phase:** C  
**KVA:** 50

**Location: 2**  
**Source:** 1  
**Span Ft:** 15  
**Map Number:** 28442693  
**Comments:** 4348 CRESCENT RD

**C - MISC UNITS:** (2) 4533  
**C - MISC UNITS:** 6020  
**C - MISC UNITS:** UM6.8.2  
**C - POLE:** 30.6  
**C - SECURITY LIGHT:**  
 50.LED.6668  
**C - UNDERGROUND SECONDARY WIRE:** (70) 6/2DU  
**No of Wires:** 4

**Location: 2**  
**Source:** 1  
**Span Ft:** 15  
**Map Number:** 28442693  
**Comments:** 4348 CRESCENT RD

**C - MISC UNITS:** (2) 4533  
**C - MISC UNITS:** 6020  
**C - MISC UNITS:** UM6.8.2  
**C - POLE:** 30.6  
**C - SECURITY LIGHT:**  
 50.LED.6668  
**C - UNDERGROUND SECONDARY WIRE:** (70) 6/2DU  
**No of Wires:** 4

| *           | Units       | Req.    |
|-------------|-------------|---------|
| C           | 30.6        | 1       |
| C           | 4533        | 2       |
| C           | 50.LED.6668 | 1       |
| C           | 6/2DU       | 70      |
| C           | 6020        | 1       |
| C           | UM6.8.2     | 1       |
| Ret. Wire   |             | Qty/Ln. |
| Const. Wire |             | Qty/Ln. |
| 6/2DU       |             | 70/15   |

**Job Comments:** INSTALL STREET LIGHTS

**Withlacoochee River Electric Co-op**  
**Name:** HERNANDO COUNTY COMMISSIONERS  
**Description:** INSTALL STREET LIGHTS  
**Sub:** 45 - SILVERTHORN      **Phase:**  
**Feeder:** SILV01      **County:** Hernando  
**Service Order No:**      **Crew:**

**Location:**  
**Address:** SEE STATIONS  
**Locate #:**      **Start Date:**  
**Exp Date:**  
**Status:** Open  
**Aid To Construction:**

**District:** West Hernando  
**Right of Way:**  
**ROW Length:**  
**Upstream Protection Type:**  
**Upstream Protection Size:**  
**Relocate Attachments:**

**W.O. Number: 8931997**

**RUS:** HCSL Page 4 of 8  
**Staked By:** BRIAN D MAULDIN 10/20/2022  
**Released By:** BRIAN D MAULDIN 10/20/2022  
**Foreman:** \_\_\_\_\_ \_\_\_\_\_

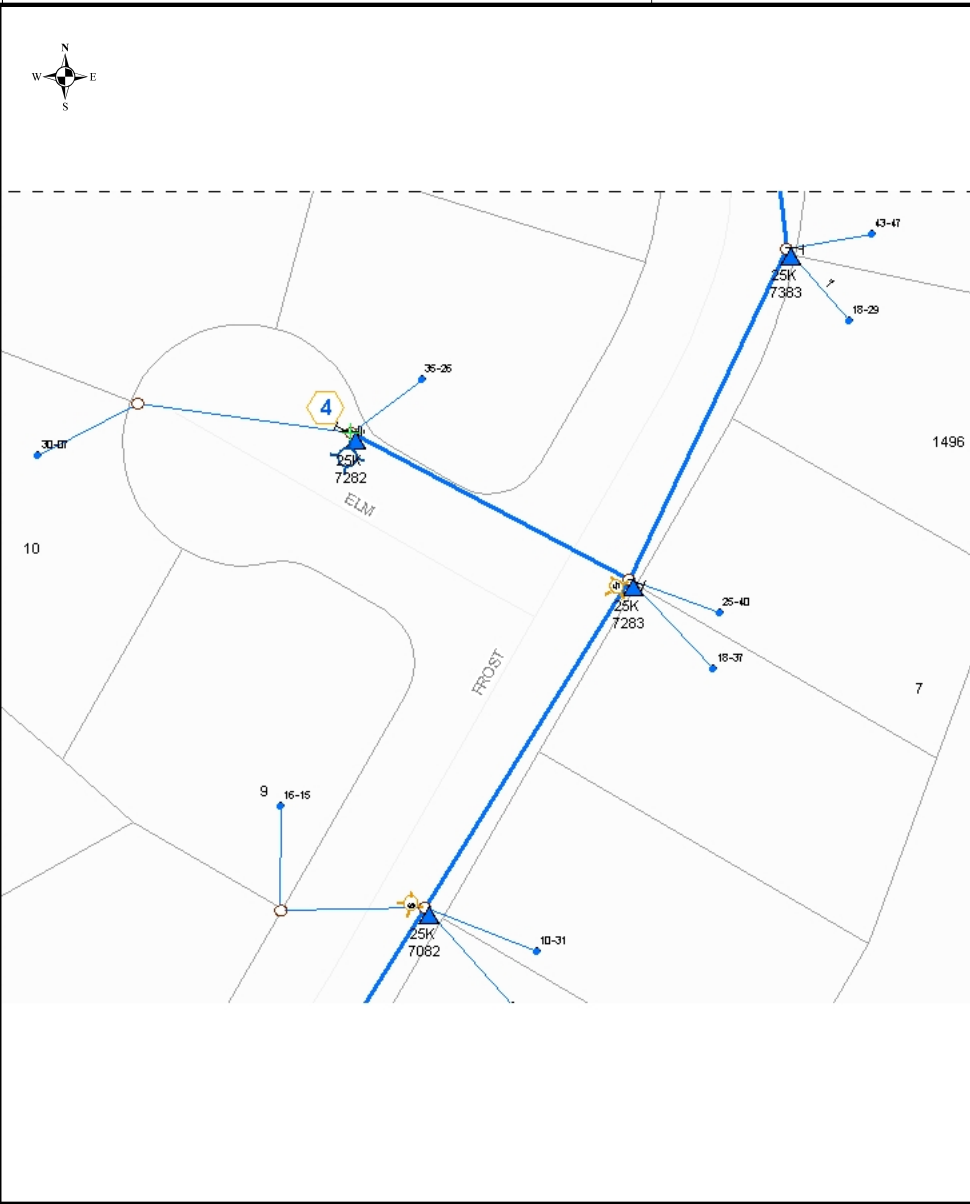

**Location: 4**  
**Source:**  
**Span Ft:**  
**Map Number:** 51723182  
**Comments:** 9276 ELM CT

**C - MISC UNITS:** (20) 6/2DU (MAKE-UP)  
**C - MISC UNITS:** 6020  
**C - SECURITY LIGHT:** 50.LED.6668

**E - ANCHOR:** F2.8  
**E - GROUND:** H1.1  
**E - GUY:** E15.1  
**E - GUY:** E3.10  
**E - GUY:** (20) E7.10  
**E - MISC UNITS:** VP1.1  
**E - POLE:** 40.4  
**E - PRIMARY:** VA5.1  
**E - SECONDARY:** J3.E.5810  
**E - SECONDARY:** J6.E58EN  
**E - TRANSFORMER:** VG.25.9692

**Phase:** C  
**KVA:** 25

**Job Comments:** INSTALL STREET LIGHTS

**Withlacoochee River Electric Co-op**  
**Name:** HERNANDO COUNTY COMMISSIONERS  
**Description:** INSTALL STREET LIGHTS  
**Sub:** 45 - SILVERTHORN      **Phase:**  
**Feeder:** SILV01      **County:** Hernando  
**Service Order No:**      **Crew:**

**Location:**  
**Address:** SEE STATIONS  
**Locate #:**      **Start Date:**  
**Exp Date:**  
**Status:** Open  
**Aid To Construction:**

**District:** West Hernando  
**Right of Way:**  
**ROW Length:**  
**Upstream Protection Type:**  
**Upstream Protection Size:**  
**Relocate Attachments:**

**W.O. Number: 8931997**

**RUS:** HCSL Page 5 of 8  
**Staked By:** BRIAN D MAULDIN 10/20/2022  
**Released By:** BRIAN D MAULDIN 10/20/2022  
**Foreman:** \_\_\_\_\_

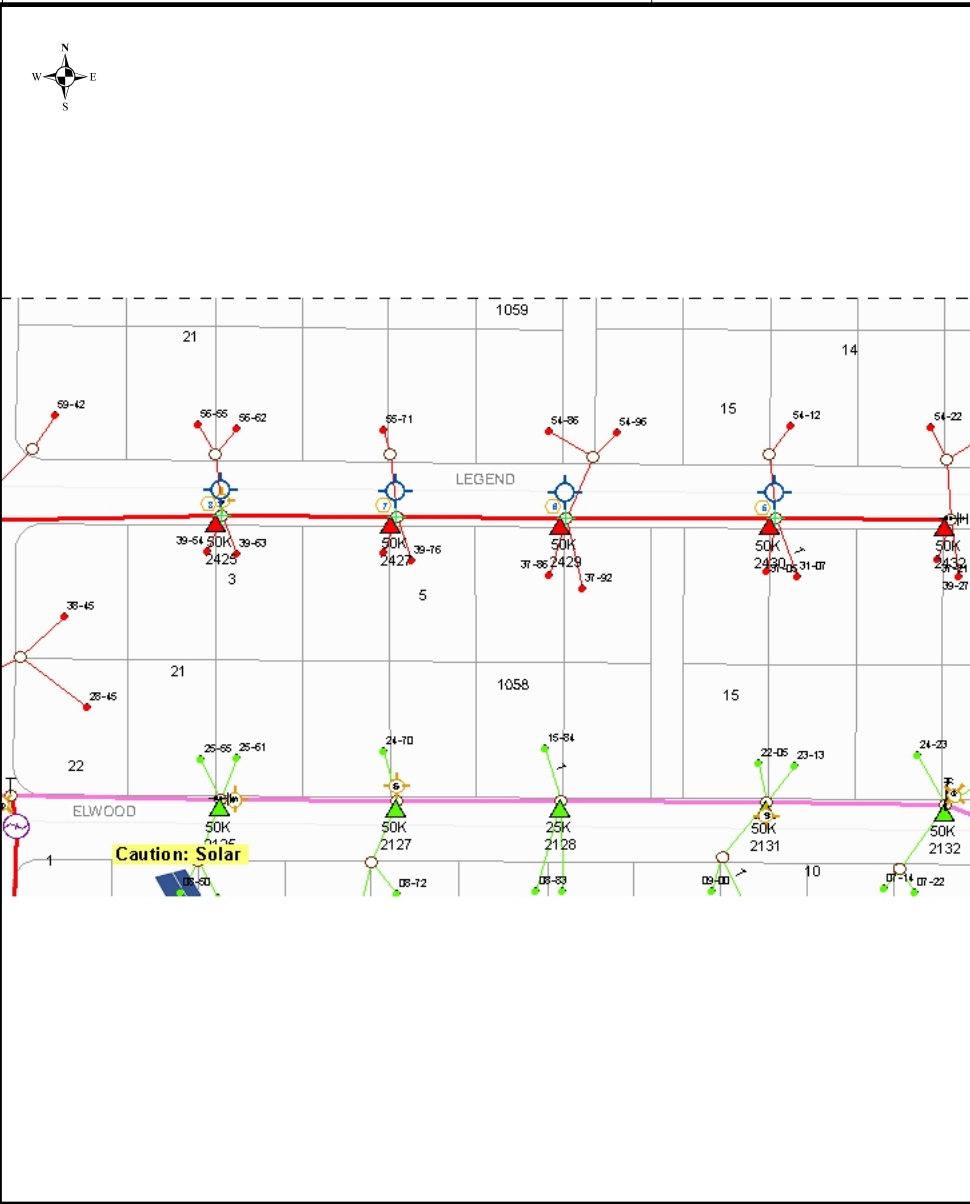

**Location: 5**  
**Source:**  
**Span Ft:**  
**Map Number:** 51243330  
**Comments:** 12264 LEGEND ST

**C - MISC UNITS:** (20) 6/2DU (MAKE-UP)  
**C - MISC UNITS:** 6020  
**C - SECURITY LIGHT:** 50.LED.6668  
**E - GROUND:** 1374  
**E - GROUND:** H1.1.CW  
**E - POLE:** 40.5  
**E - PRIMARY:** VA1.1  
**E - SECONDARY:** J3.E.5810  
**E - SECONDARY:** J6.E58EN  
**E - TRANSFORMER:** VG.50.9634  
**Phase:** A  
**KVA:** 50  
**E - TRANSFORMER:** VG1.5

**Location: 6**  
**Source:**  
**Span Ft:**  
**Map Number:** 51243329  
**Comments:** 12246 LEGEND ST

**C - MISC UNITS:** (20) 6/2DU (MAKE-UP)  
**C - MISC UNITS:** 6020  
**C - SECURITY LIGHT:** 50.LED.6668  
**E - GROUND:** H1.1  
**E - POLE:** 40.5  
**E - PRIMARY:** VA1.1  
**E - SECONDARY:** J3.E.5810  
**E - SECONDARY:** J6.E58EN  
**E - TRANSFORMER:** VG.50.9693  
**Phase:** A  
**KVA:** 50

**Location: 7**  
**Source:**  
**Span Ft:**  
**Map Number:** 51243327  
**Comments:** 12238 LEGEND ST

**C - MISC UNITS:** (20) 6/2DU (MAKE-UP)  
**C - MISC UNITS:** 6020  
**C - SECURITY LIGHT:** 50.LED.6668  
**E - GROUND:** H1.1  
**E - POLE:** 40.5  
**E - PRIMARY:** VA1.1  
**E - SECONDARY:** J3.E.5812  
**E - SECONDARY:** J6.E58EN  
**E - SECONDARY:** JWEDGE  
**E - TRANSFORMER:** VG.50.9693  
**Phase:** A  
**KVA:** 50

**Job Comments:** INSTALL STREET LIGHTS

|  |                             |                              |                                  |                                     |             |
|--|-----------------------------|------------------------------|----------------------------------|-------------------------------------|-------------|
| <b>Withlacoochee River Electric Co-op</b>  |                             | <b>Location:</b>             | <b>District:</b> West Hernando   | <b>W.O. Number: 8931997</b>         |             |
| <b>Name:</b> HERNANDO COUNTY COMMISSIONERS |                             | <b>Address:</b> SEE STATIONS | <b>Right of Way:</b>             | <b>RUS:</b> HCSL                    | Page 6 of 8 |
| <b>Description:</b> INSTALL STREET LIGHTS  |                             | <b>Locate #:</b>             | <b>ROW Length:</b>               | <b>Staked By:</b> BRIAN D MAULDIN   | 10/20/2022  |
| <b>Sub:</b> 45 - SILVERTHORN               | <b>Phase:</b>               | <b>Start Date:</b>           | <b>Upstream Protection Type:</b> | <b>Released By:</b> BRIAN D MAULDIN | 10/20/2022  |
| <b>Feeder:</b> SILV01                      | <b>County:</b> Hernando     | <b>Exp Date:</b>             | <b>Upstream Protection Size:</b> | <b>Foreman:</b> _____               | _____       |
| <b>Service Order No:</b>                   | <b>Crew:</b>                | <b>Status:</b> Open          | <b>Relocate Attachments:</b>     |                                     |             |
|  | <b>Aid To Construction:</b> |                              |                                  |                                     |             |

**Location: 8**  
**Source:**  
**Span Ft:**  
**Map Number:** 51243325  
**Comments:** 12222 LEGEND ST

- C - MISC UNITS: (20) 6/2DU (MAKE-UP)
- C - MISC UNITS: 6020
- C - SECURITY LIGHT: 50.LED.6668
- E - GROUND: H1.1
- E - POLE: 40.5
- E - PRIMARY: VA1.1
- E - SECONDARY: J3.E.5810
- E - TRANSFORMER: VG.50.9693
- Phase:** A
- KVA:** 50

**Job Comments:** INSTALL STREET LIGHTS

**Withlacoochee River Electric Co-op**  
**Name:** HERNANDO COUNTY COMMISSIONERS  
**Description:** INSTALL STREET LIGHTS  
**Sub:** 45 - SILVERTHORN      **Phase:**  
**Feeder:** SILV01      **County:** Hernando  
**Service Order No:**      **Crew:**

**Location:**  
**Address:** SEE STATIONS  
**Locate #:**      **Start Date:**  
**Exp Date:**  
**Status:** Open  
**Aid To Construction:**

**District:** West Hernando  
**Right of Way:**  
**ROW Length:**  
**Upstream Protection Type:**  
**Upstream Protection Size:**  
**Relocate Attachments:**

**W.O. Number: 8931997**

**RUS:** HCSL Page 7 of 8  
**Staked By:** BRIAN D MAULDIN 10/20/2022  
**Released By:** BRIAN D MAULDIN 10/20/2022  
**Foreman:** \_\_\_\_\_

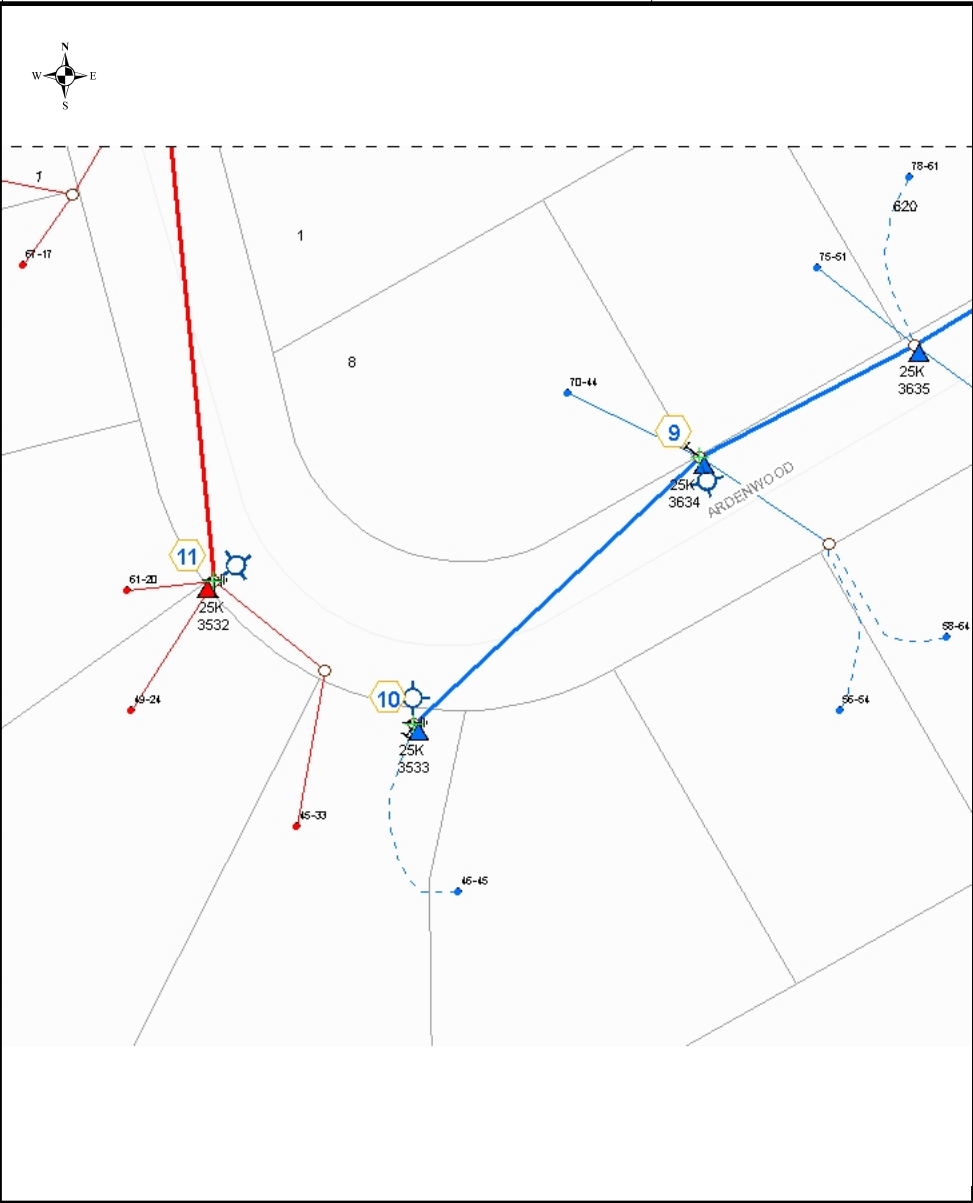

**Location: 9**  
**Source:**  
**Span Ft:**  
**Map Number:** 50363334  
**Comments:** PRIMARY  
 POLE ACROSS FROM 2197  
 ARDENWOOD DR  
**C - MISC UNITS:** (20) 6/2DU  
 (MAKE-UP)  
**C - MISC UNITS:** 6020  
**C - SECURITY LIGHT:**  
 50.LED.6668  
**E - ANCHOR:** F2.6  
**E - GROUND:** H1.1  
**E - GUY:** E3.10  
**E - GUY:** (30) E7.12  
**E - GUY:** E9.1.6  
**E - POLE:** 40.5  
**E - PRIMARY:** VA2.1  
**E - SECONDARY:** J3.E.5812  
**E - SECONDARY:** J6.E58EN  
**E - TRANSFORMER:**  
 VG.25.9692  
**Phase:** C  
**KVA:** 25

**Location: 10**  
**Source:**  
**Span Ft:**  
**Map Number:** 50353333  
**Comments:** 2213  
 ARDENWOOD DR  
**C - MISC UNITS:** (20) 6/2DU  
 (MAKE-UP)  
**C - MISC UNITS:** 6020  
**C - SECURITY LIGHT:**  
 50.LED.6668  
**E - ANCHOR:** F2.8  
**E - GROUND:** H1.1  
**E - GUY:** E16.1  
**E - GUY:** E3.10  
**E - GUY:** (20) E7.10  
**E - MISC UNITS:** UM5  
**E - MISC UNITS:** VP1.1  
**E - POLE:** 40.5  
**E - PRIMARY:** VA5.1.P  
**E - SECONDARY:** J3.E.5812  
**E - TRANSFORMER:**  
 VG.25.9692  
**Phase:** C  
**KVA:** 25  
**E - TRANSFORMER:** VG1.3

**Location: 11**  
**Source:**  
**Span Ft:**  
**Map Number:** 50353332  
**Comments:** 2225  
 ARDENWOOD DR  
**C - MISC UNITS:** (20) 6/2DU  
 (MAKE-UP)  
**C - MISC UNITS:** 6020  
**C - SECURITY LIGHT:**  
 50.LED.6668  
**E - ANCHOR:** F2.8  
**E - GROUND:** H1.1  
**E - GUY:** E15.1  
**E - GUY:** E3.10  
**E - MISC UNITS:** VP1.1  
**E - POLE:** 40.5  
**E - PRIMARY:** VA5.1  
**E - SECONDARY:** J3.E.5812  
**E - TRANSFORMER:**  
 VG.25.9692  
**Phase:** A  
**KVA:** 25

**Job Comments:** INSTALL STREET LIGHTS



**Withlacoochee River Electric Co-op**  
**Name:** HERNANDO COUNTY COMMISSIONERS  
**Description:** INSTALL STREET LIGHTS  
**Sub:** 45 - SILVERTHORN      **Phase:**  
**Feeder:** SILV01      **County:** Hernando  
**Service Order No:**      **Crew:**

**Location:**  
**Address:** SEE STATIONS  
**Locate #:**      **Start Date:**  
**Exp Date:**  
**Status:** Open  
**Aid To Construction:**

**District:** West Hernando  
**Right of Way:**  
**ROW Length:**  
**Upstream Protection Type:**  
**Upstream Protection Size:**  
**Relocate Attachments:**

**W.O. Number: 8931997**

**RUS:** HCSL      Page 8 of 8  
**Staked By:** BRIAN D MAULDIN      10/20/2022  
**Released By:** BRIAN D MAULDIN      10/20/2022  
**Foreman:** \_\_\_\_\_

| *                  | Units           | Req.           |
|--------------------|-----------------|----------------|
| C                  | 50.LED.6668     | 11             |
| C                  | 6/2DU (MAKE-UP) | 220            |
| C                  | 6020            | 11             |
| <b>Ret. Wire</b>   |                 | <b>Qty/Ln.</b> |
|                    |                 |                |
| <b>Const. Wire</b> |                 | <b>Qty/Ln.</b> |
|                    |                 |                |

**Job Comments:** INSTALL STREET LIGHTS