

CPAM 23-01

This map was prepared by this office to be used as an aid in land parcel location and identification only. All land locations, right-of-way widths, acreages, and utility locations are subject to field survey or other appropriate verification.

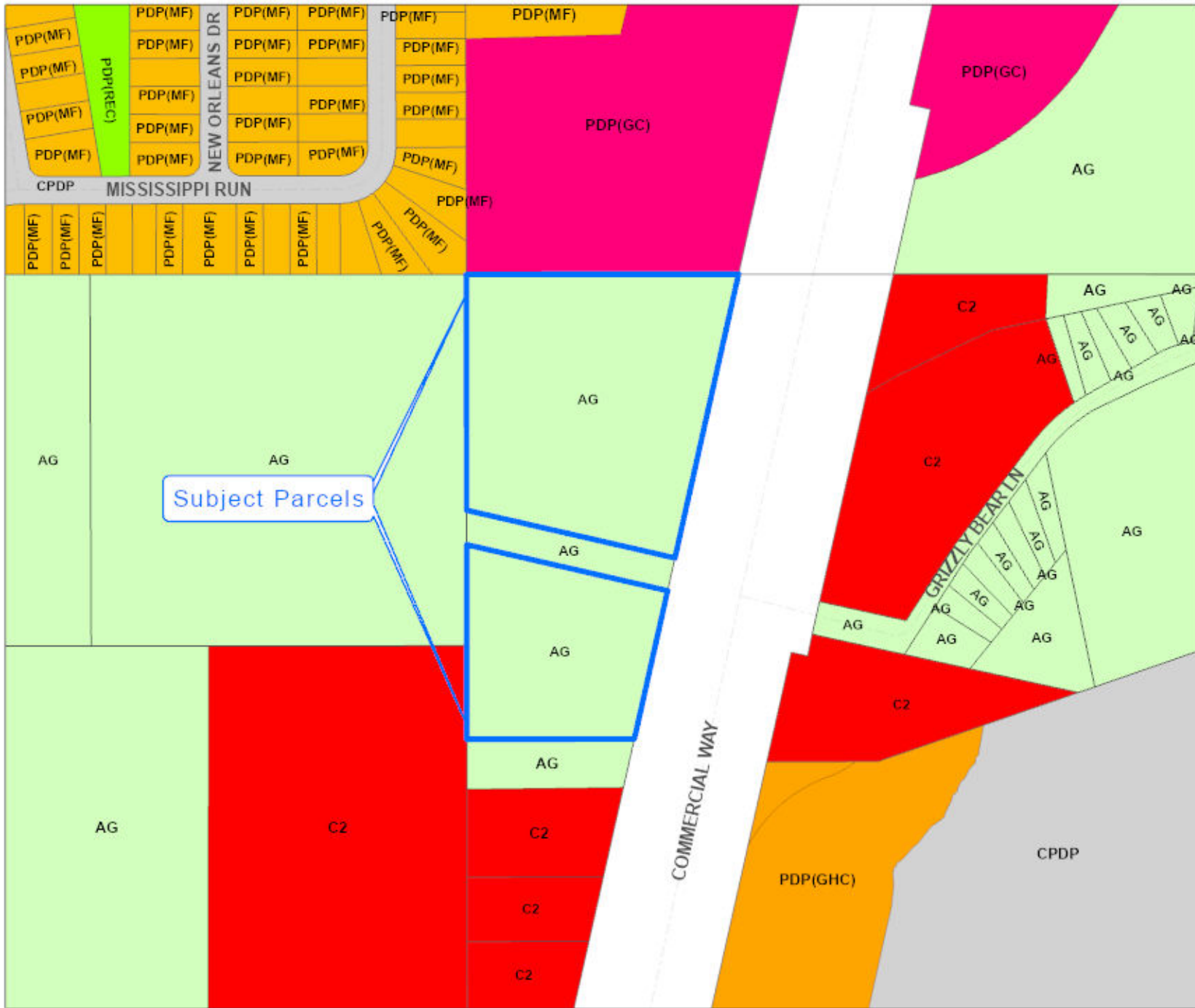

Zoning:

AC	PDP(HC)
AG	PDP(HHC)
AR	PDP(HID)
AR1	PDP(IND)
AR2	PDP(LI)
C1	PDP(MF)
C2	PDP(MH)
C3	PDP(NC)
C4	PDP(OP)
CITY	PDP(PSF)
CM1	PDP(REC)
CM2	PDP(RR)
CV	PDP(RUR)
I1	PDP(SF)
I2	PDP(SU)
M	R1A
OP	R1B
PDP(AF)	R1C
PDP(CM)	R1MH
PDP(CP)	R2
PDP(GC)	R2.5
PDP(GHC)	R3
	RC
	RM

Legend

City Zoning Pending



Hernando County Comprehensive Plan Map

Proposed Future Land Use CPAM-23-05

Version Date: 07/14/2022

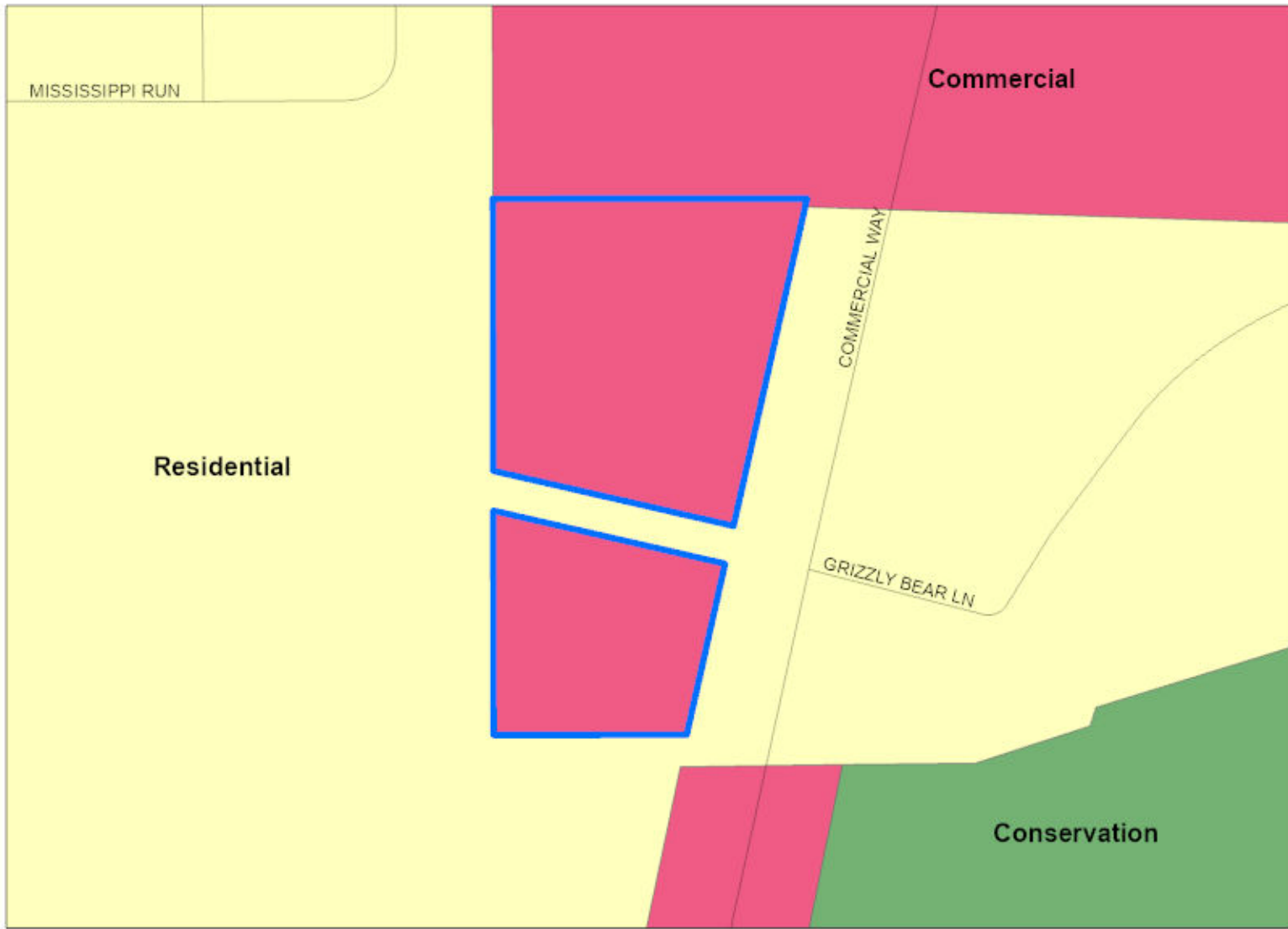

CPAM-23-01

FLU Riverine District

Regional Commercial

FLU

- CITY
- COMMERCIAL
- CONSERVATION
- EDUCATION
- INDUSTRIAL
- MINING
- PLANNED DEVELOPMENT
- PUBLIC FACILITIES
- RECREATION
- RESIDENTIAL
- RURAL

Future Land Use Map

PLEASE REFER TO THE TEXT PORTION OF THE COMPREHENSIVE PLAN IN CONJUNCTION WITH THE USE OF THE FUTURE LAND USE MAP SERIES.

NOTE: THE RIVERINE DISTRICT IS SHOWN AS A LINE SETBACK PARALLEL TO THE WEEKI WACHEE, MUD AND WITHLACOOCHEE RIVERS.



Source: S:\Share\Planning\NewFLU\CompPlan2040\CPAM2301\CPAM2205b_8x11_Detail.jpg
Project: S:\Share\Planning\Zoning\MaggieH_Workspace_SiZoning\2023\CPAM\CPAM2301.aprx
Date of mapping: 05/10/2023



Hernando County Comprehensive Plan Map

Existing Future Land Use CPAM-23-01

Version Date: 07/14/2022

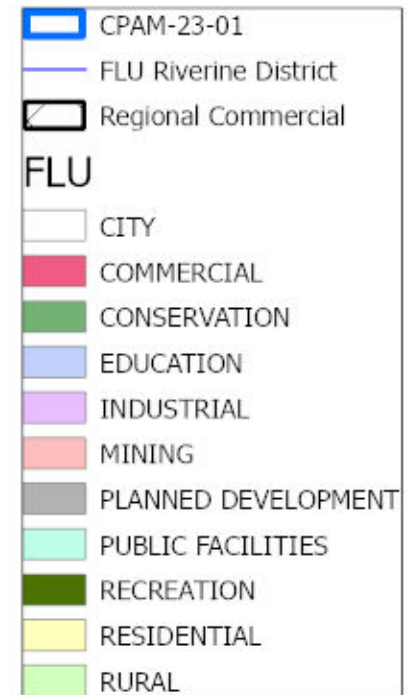
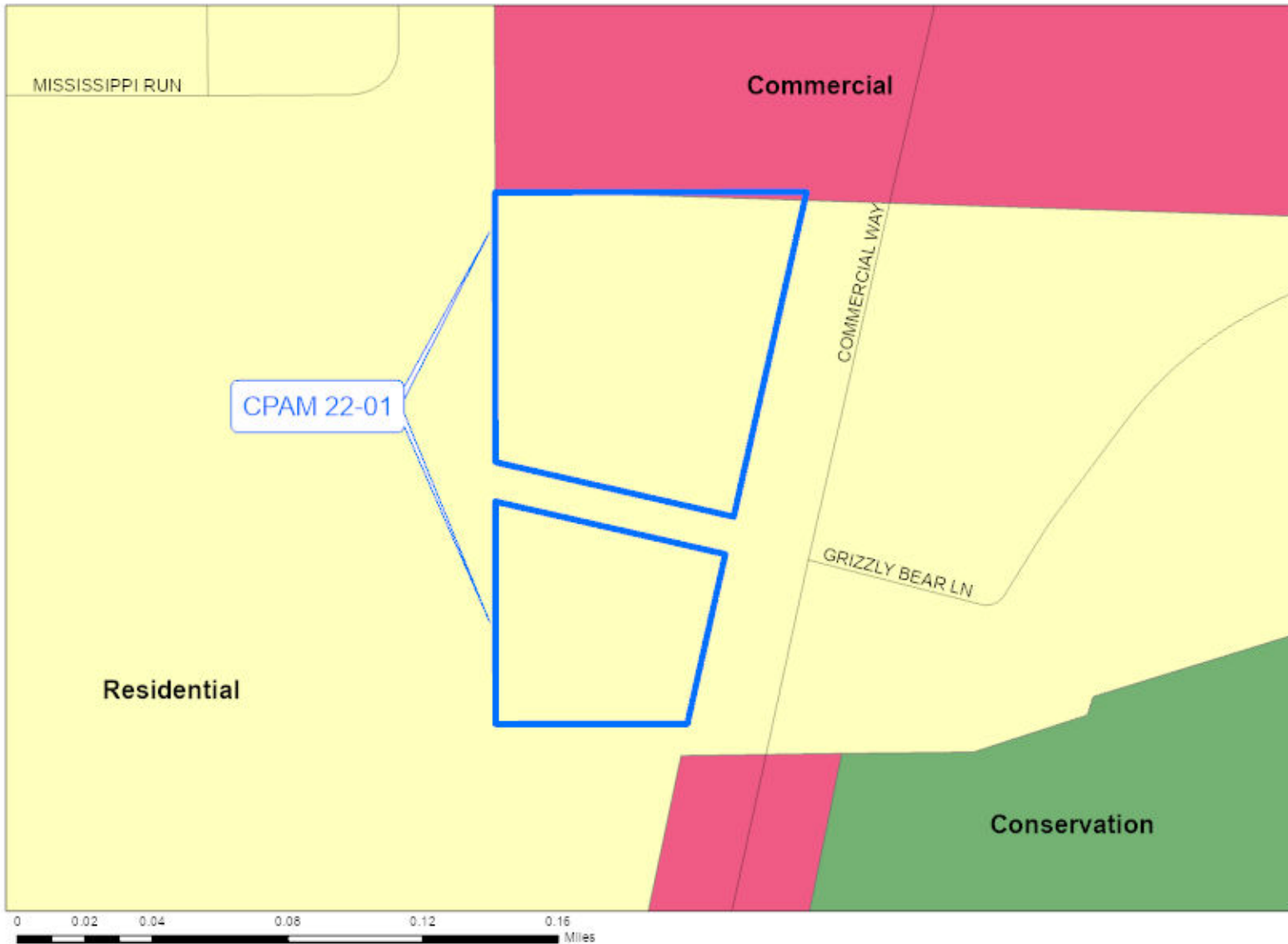

Future Land Use Map

PLEASE REFER TO THE TEXT PORTION OF THE COMPREHENSIVE PLAN IN CONJUNCTION WITH THE USE OF THE FUTURE LAND USE MAP SERIES.

NOTE: THE RIVERINE DISTRICT IS SHOWN AS A LINE SETBACK PARALLEL TO THE WEEKI WACHEE, MUD AND WITHLACOOCHEE RIVERS.

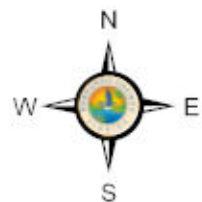

CPAM 23-01 Existing Land Use

This map was prepared by this office to be used as an aid in land parcel location and identification only. All land locations, right-of-way widths, acreages, and utility locations are subject to field survey or other appropriate verification.

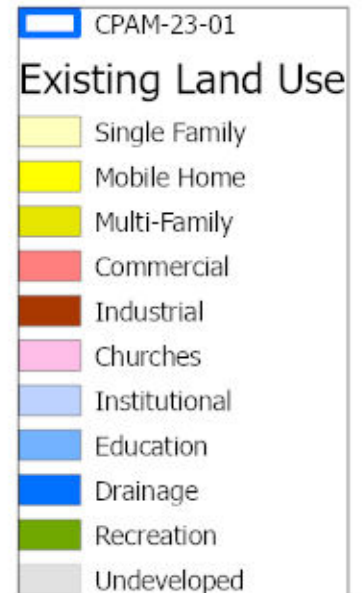
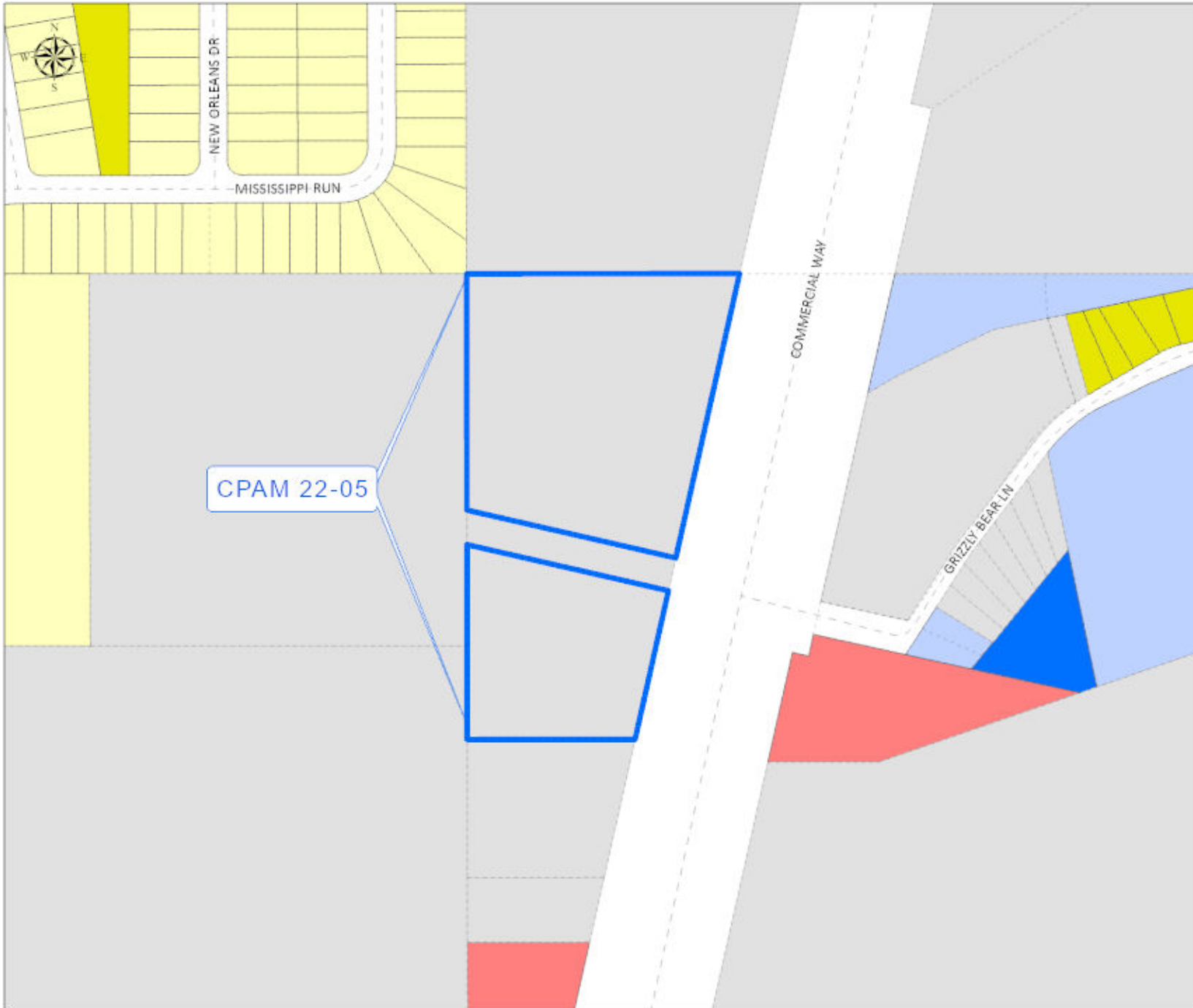

CPAM 22-05

Photo date: 2020

This map was prepared by this office to be used as an aid in land parcel location and identification only. All land locations, right-of-way widths, acreages, and utility locations are subject to field survey or other appropriate verification.



0 120 240 480 720 960 Feet

