

H-22-05

This map was prepared by this office to be used as an aid in land parcel location and identification only. All land locations, right-of-way widths, acreages, and utility locations are subject to field survey or other appropriate verification.

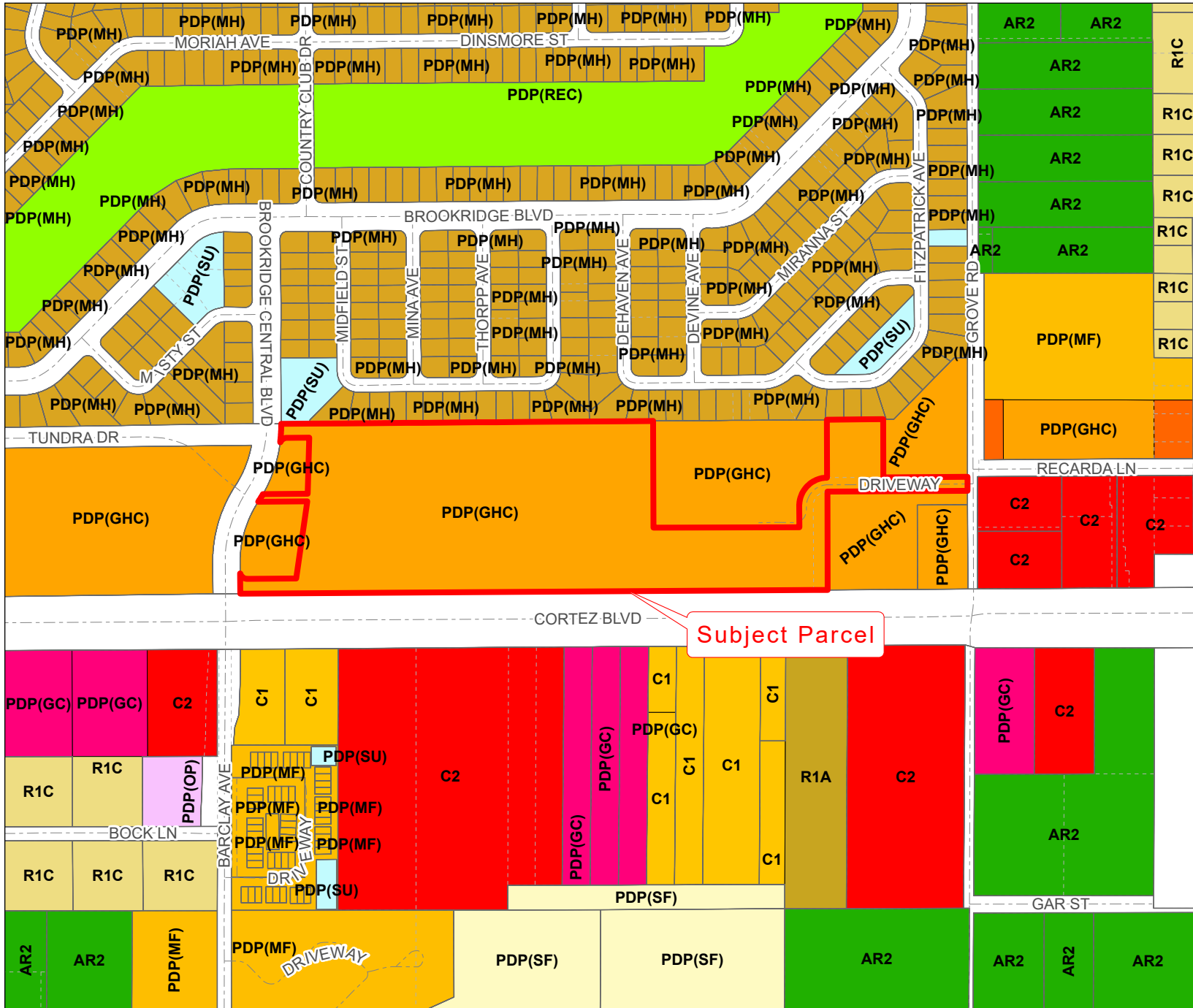

Zoning:

| | |
|----------|----------|
| AC | PDP(HC) |
| AG | PDP(HHC) |
| AR | PDP(HID) |
| AR1 | PDP(IND) |
| AR2 | PDP(LI) |
| C1 | PDP(MF) |
| C2 | PDP(MH) |
| C3 | PDP(MF) |
| C4 | PDP(NC) |
| CITY | PDP(OP) |
| CM1 | PDP(PSF) |
| CM2 | PDP(REC) |
| CPDP | PDP(RR) |
| CV | PDP(RUR) |
| I1 | PDP(SF) |
| I2 | PDP(SU) |
| M | R1A |
| OP | R1B |
| PDP(AF) | R1C |
| PDP(CM) | R1MH |
| PDP(CP) | R2 |
| PDP(GC) | R2.5 |
| PDP(GHC) | R3 |
| | RC |
| | RM |

City Zoning Pending

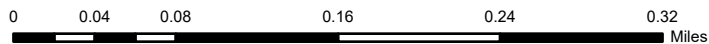
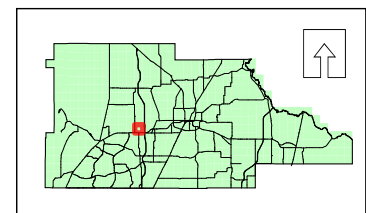

H-22-05

Photo date: 2020

This map was prepared by this office to be used as an aid in land parcel location and identification only. All land locations, right-of-way widths, acreages, and utility locations are subject to field survey or other appropriate verification.

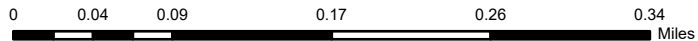
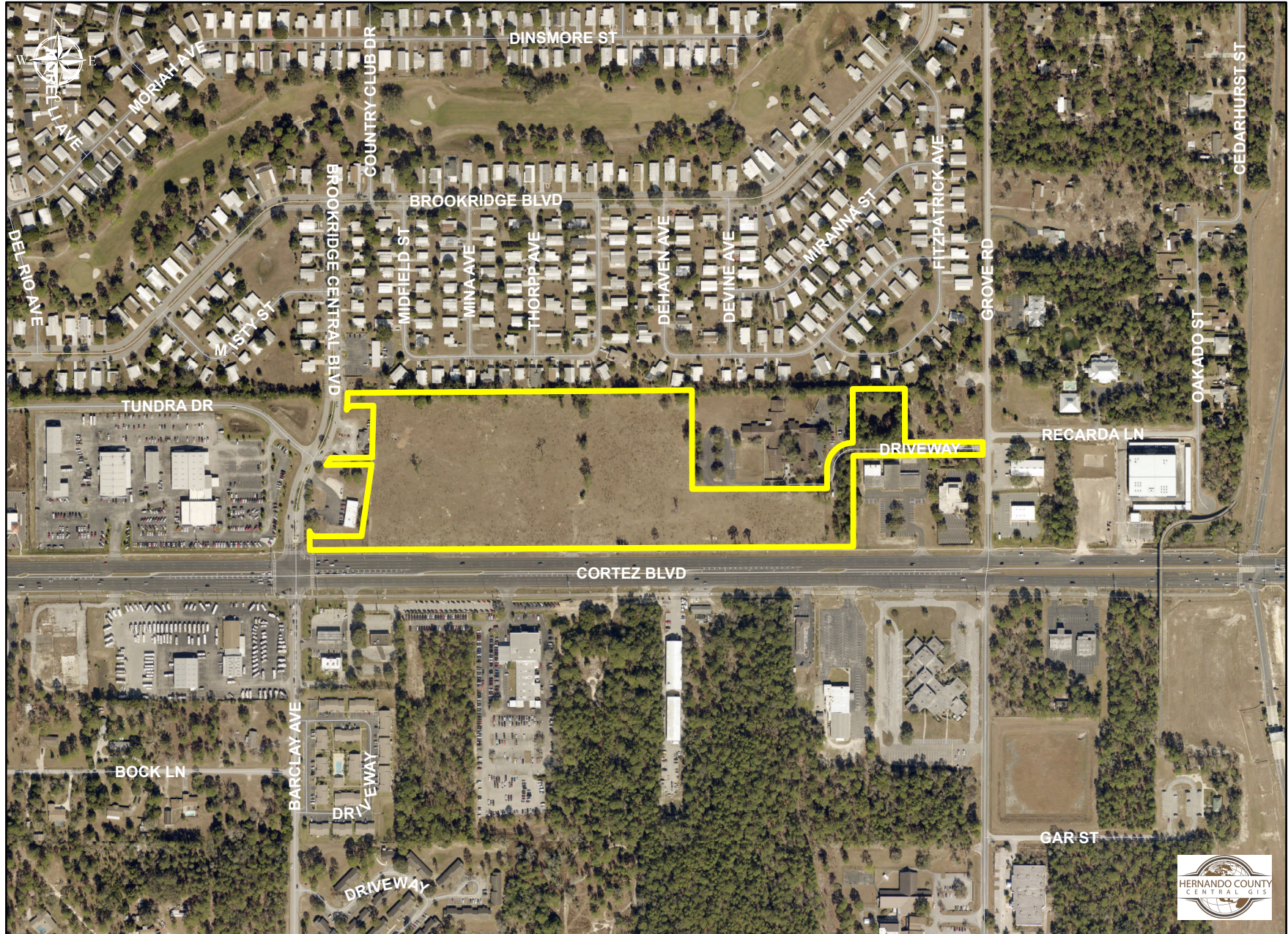

Hernando County Comprehensive Plan Map

Existing Future Land Use: H-22-05

Version Date: 01/11/2022

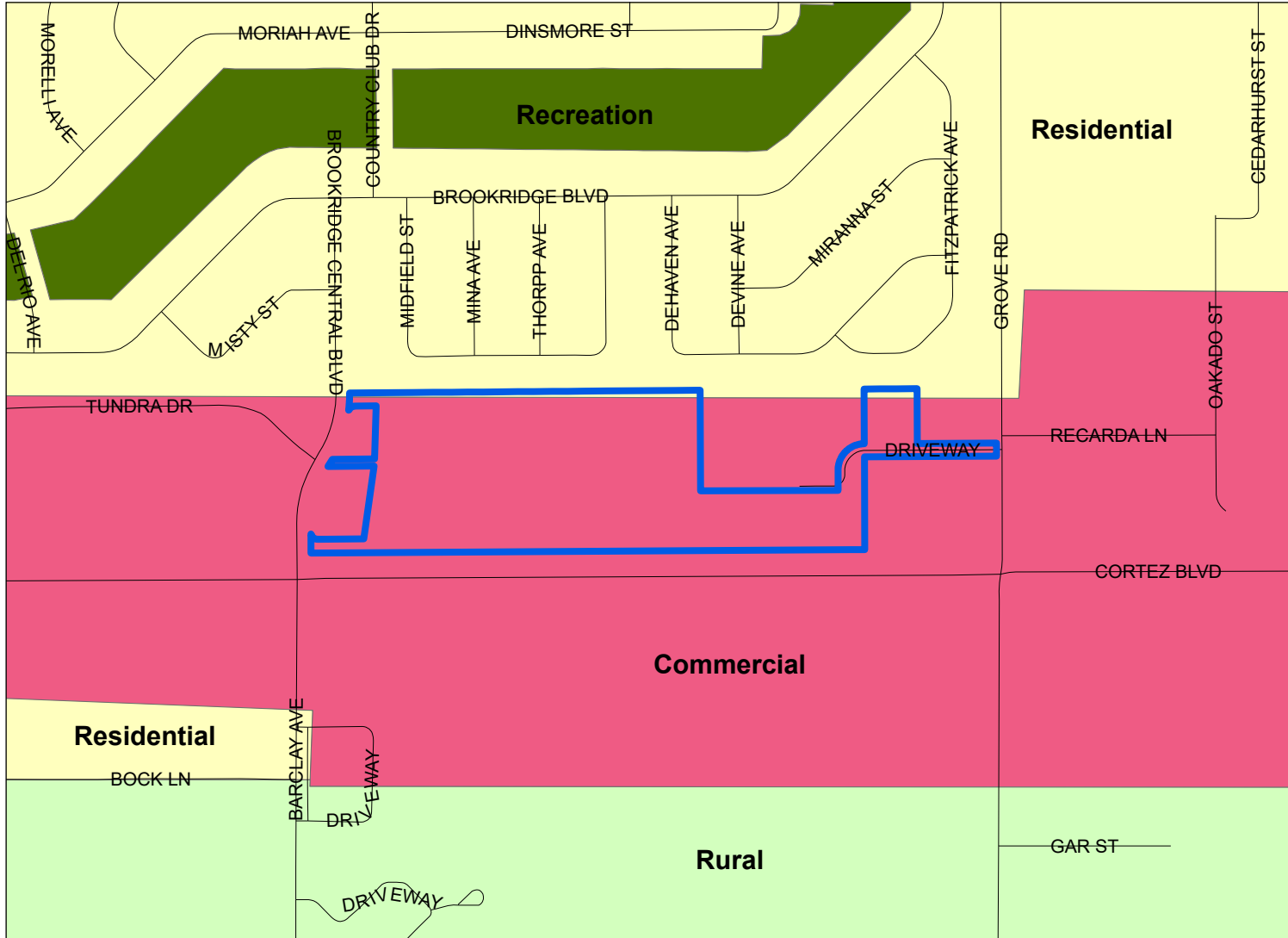

H-22-05

FLU Riverine District

Regional Commercial

FLU

- CITY
- COMMERCIAL
- CONSERVATION
- EDUCATION
- INDUSTRIAL
- MINING
- PLANNED DEVELOPMENT
- PUBLIC FACILITIES
- RECREATION
- RESIDENTIAL
- RURAL

Future Land Use Map

PLEASE REFER TO THE TEXT PORTION OF THE COMPREHENSIVE PLAN IN CONJUNCTION WITH THE USE OF THE FUTURE LAND USE MAP SERIES.

NOTE: THE RIVERINE DISTRICT IS SHOWN AS A LINE SETBACK PARALLEL TO THE WEEKI WACHEE, MUD AND WITHLACOOCHEE RIVERS.

