

PRINTED: 01/03/2023 - 11:27am PRINTED BY: BM PATH: L:\21100\Bruger_Bourassa Parcel\dwg\PLAN\21100-ZMP10.27.22.dwg

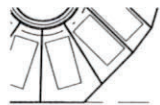

BOURASSA BLVD
4" BARBED WIRE FENCE
4" H.W.F.

15' ESMT FOR INGRESS/EGRESS AND UTILITIES (OR. 422, PG. 397) ITEM-15

EAGLE SHORE DR

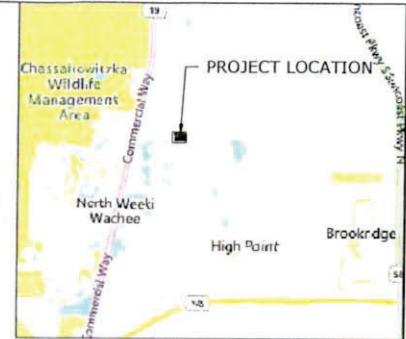

LOCATION MAP

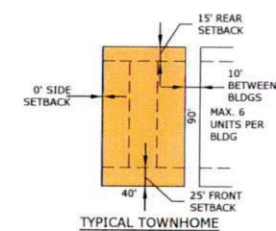

SITE DATA

MAXIMUM #LOTS = 190

NATIVE VEGETATION REQUIREMENT
7% x 29.84 Ac = 2.09 Ac

PARK REQUIREMENT
2.40 Ac REQUIRED
PROVIDED: 2.40 Ac

Received
MAR 6 2024

Planning Department
Hernando County, Florida

LAND USE TABLE		
LAND USE	ACRES	%
RESIDENTIAL	14.84	
PARK AREA	2.40	
NATURAL AREA & BUFFER	10.00	
DRAINAGE	2.60	
TOTAL	29.84	100%

AG

- 50'X60' LIFT STATION
- PEDESTRIAN CROSSING
- ESTIMATED WETLAND LINE
- 50' UPLAND BUFFER LINE

ZONE AE
EL = 22.4

PARCEL "G" CPDP

CPDP

ANY UNITS BELOW THIS LINE WILL BE SINGLE STORY

PDF(SF)

ZONING MASTER PLAN
BRUGER PROPERTY KEY 539091

REUSE OF DOCUMENT

THIS DOCUMENT, COMPOSED OF THE PLANS, SPECIFICATIONS, AND CONDITIONS, IS THE PROPERTY OF COASTAL PLANNING, INC. IT IS TO BE USED ONLY FOR THE PROJECT AND SITE IDENTIFIED HEREIN. IT IS NOT TO BE REPRODUCED, COPIED, OR TRANSMITTED IN ANY FORM OR BY ANY MEANS, WITHOUT THE WRITTEN PERMISSION OF COASTAL PLANNING, INC.

DATE: 01/03/2023 11:27 AM
SCALE: AS SHOWN
DRAWN: [Name]
CHECKED: [Name]
DATE: [Date]
SCALE: [Scale]
DRAWING SIZE: 24" x 36"

SHEET
1

21100