



# Exhibit B



Southwest Florida Water Management District, State of Florida, Maxar, Esri Community Maps Contributors, FDEP, Esri, TomTom, Garmin, SafeGraph, GeoTechnologies, Inc, METI/NASA, USGS, EPA, NPS, US Census Bureau, USDA, USFWS

-  Proposed Weekwachee County Park
-  District Owned Lands Fee Simple

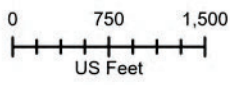

Exhibit B

You cannot make changes to the Legal Description Area.

Legal Description Parcel 15-773-243X (Access Area)

A strip of land 30 feet wide lying and being a portion of Section 7 and 18, Township 23 South, Range 17 East, Hernando County, Florida, lying east of Shoal Line Boulevard – County Road 597, the centerline of said 30-foot strip, being more particularly described as follows:

Commence at the Northeast corner of the Northwest 1/4 Section 7, Township 23 South, Range 17 West; thence along and coincident with the North line of said Northwest 1/4, South 87° 24' 08" West (Being the basis of bearings for this description), a distance of 786.48 feet to the northwesterly corner of the Southwest Florida Water Management District (The District) Parcel 15-773-101, said point being on the easterly right of way line of Shoal Line Boulevard – County Road 597; thence along and coincident with the westerly line of said District parcel South 21° 25' 17" West, a distance of 2300.33 feet; thence leaving said westerly line the following two (2) courses: 1. South 21° 24' 19" West, a distance of 895.58 feet, 2. South 21° 24' 22" West, a distance of 343.00 feet to a point on the westerly line of said District parcel; thence South 21° 25' 23" West, a distance of 673.06 feet for a POINT OF BEGINNING; thence South 23° 04' 19" East, a distance of 306.90 feet; thence South 24° 07' 14" East, a distance of 945.36 feet to the beginning of a curve concave to the northeast having a radius of 11830.44 feet; thence Southeasterly 176.69 feet along said curve through a central angle of 00° 51' 21", having a chord bearing and distance of South 27° 45' 00" East, 176.69 feet to a point of tangency; thence South 30° 38' 57" East, a distance of 118.44 feet to the beginning of a curve concave to the northeast having a radius of 1310.81 feet; thence Southeasterly 341.53 feet along said curve through a central angle of 14° 55' 43", having a chord bearing and distance of South 37° 56' 17" East, 340.57 feet to a point of tangency; thence South 47° 13' 49" East, a distance of 652.95 feet to the POINT OF TERMINUS.

Legal Description Parcel 15-773-243X (Parcel Area)

A parcel of land being a portion of Section 18, and 19, Township 23 South, Range 17 East, Hernando County, Florida, being further described as follows:

Commence at the Northeast corner of the Northwest 1/4 Section 7, Township 23 South, Range 17 East; thence along and coincident with the North line of said Northwest 1/4, South 87° 24' 08" West (Being the basis of bearings for this description), a distance of 786.48 feet to the northwesterly corner of the Southwest Florida Water Management District (The District) Parcel 15-773-101, said point being on the easterly right of way line of Shoal Line Boulevard – County Road 597; thence along and coincident with the westerly line of said District parcel South 21° 25' 17" West, a distance of 2300.33 feet; thence leaving said westerly line the following two (2) courses: 1. South 21° 24' 19" West, a distance of 895.58 feet, 2. South 21° 24' 22" West, a distance of 343.00 feet to a point on the westerly line of said District parcel; thence continue along and coincident with said Westerly line South 21° 25' 23" West, a distance of 843.30 feet to the beginning of a curve concave to the southeast having a radius of 5696.58 feet; thence Southwesterly 547.50 feet along said curve through a central angle of 05° 30' 24", having a chord bearing and distance of South 18° 42' 20" West, 547.29 feet to a point of tangency; thence South 00° 07' 56" East, a distance of 611.50 feet to the Southwest corner of Section 7, Township 23 South, Range 17 East, Hernando County, Florida per the boundary survey of Oak Sound, job

Exhibit B

You cannot make changes to the Legal Description Area.

number 85055j01 prepared by DC Johnson and Associates; thence South 00° 12' 47" West, a distance of 165.59 feet; thence continue South 00° 12' 47" West, a distance of 1149.91 feet for a POINT OF BEGINNING; thence the following 60 courses:

1. North 86° 17' 38" East, a distance of 156.64 feet;
2. North 81° 23' 55" East, a distance of 86.60 feet;
3. North 84° 28' 28" East, a distance of 554.02 feet;
4. North 83° 45' 36" East, a distance of 119.00 feet;
5. North 76° 11' 18" East, a distance of 277.83 feet;
6. North 75° 30' 02" East, a distance of 105.28 feet;
7. North 59° 20' 19" East, a distance of 77.36 feet;
8. North 50° 01' 38" East, a distance of 89.54 feet;
9. North 37° 08' 27" East, a distance of 247.99 feet;
10. North 42° 46' 11" East, a distance of 30.96 feet;
11. South 41° 50' 27" East, a distance of 178.14 feet;
12. South 33° 49' 07" East, a distance of 138.91 feet to the beginning of a non-tangential curve concave to the northeast having a radius of 135.81 feet;
13. Thence southeasterly 191.70 feet along said curve through a central angle of 80° 52' 22", having a chord bearing and distance of South 67° 49' 52" East, 176.17 feet to a point of intersection with a non-tangential line;
14. North 74° 16' 23" East, a distance of 51.87 feet;
15. North 83° 01' 00" East, a distance of 279.28 feet;
16. North 71° 23' 05" East, a distance of 244.24 feet;
17. North 83° 19' 24" East, a distance of 199.05 feet to the beginning of a non-tangential curve concave to the southwest having a radius of 153.45 feet;
18. Thence southeasterly 186.77 feet along said curve through a central angle of 69° 44' 21", having a chord bearing and distance of South 68° 51' 39" East, 175.45 feet to a point of intersection with a non-tangential line;
19. South 20° 20' 02" East, a distance of 415.43 feet;
20. South 16° 23' 38" East, a distance of 407.38 feet;

Exhibit B

You cannot make changes to the Legal Description Area.

21. South 18° 02' 38" East, a distance of 347.94 feet to the beginning of a non-tangential curve concave to the southwest having a radius of 520.51 feet;
22. Thence southwesterly 244.70 feet along said curve through a central angle of 26° 56' 10", having a chord bearing and distance of South 09° 32' 21" East, 242.45 feet to a point of intersection with a non-tangential line;
23. South 07° 38' 58" West, a distance of 703.18 feet;
24. South 02° 55' 31" West, a distance of 243.22 feet;
25. South 04° 40' 38" East, a distance of 224.20 feet to the beginning of a non-tangential curve concave to the northwest having a radius of 205.04 feet;
26. Thence southwesterly 193.68 feet along said curve through a central angle of 54° 07' 18", having a chord bearing and distance of South 18° 45' 50" West, 186.56 feet;
27. South 45° 49' 28" West, a distance of 198.58 feet to the beginning of a curve concave to the southeast having a radius of 100.00 feet;
28. Thence southwesterly 62.48 feet along said curve through a central angle of 35° 47' 53", having a chord bearing and distance of South 27° 55' 32" West, 61.47 feet;
29. South 10° 01' 35" West, a distance of 468.61 feet;
30. South 46° 34' 47" East, a distance of 136.24 feet to the beginning of a curve concave to the southwest having a radius of 2316.52 feet;
31. Thence southwesterly 934.39 feet along said curve through a central angle of 23° 06' 39", having a chord bearing and distance of South 35° 01' 28" East, 928.07 feet to a point of intersection with a non-tangential line;
32. South 25° 01' 21" East, a distance of 352.60 feet to the beginning of a curve concave to the northwest having a radius of 100.00 feet;
33. Thence southwesterly 137.80 feet along said curve through a central angle of 78° 57' 03", having a chord bearing and distance of South 14° 27' 10" West, 127.15 feet to a point of intersection with a non-tangential line;
34. South 55° 48' 29" West, a distance of 333.27 feet;
35. South 59° 44' 01" West, a distance of 279.80 feet;
36. South 42° 41' 49" West, a distance of 45.75 feet;
37. South 42° 41' 49" West, a distance of 173.80 feet;
38. South 51° 34' 11" West, a distance of 172.07 feet;
39. South 51° 34' 11" West, a distance of 61.30 feet;

Exhibit B

You cannot make changes to the Legal Description Area.

40. South 68° 55' 24" West, a distance of 67.56 feet;
41. South 60° 40' 15" West, a distance of 651.56 feet;
42. North 25° 47' 08" West, a distance of 560.80 feet;
43. North 13° 25' 00" East, a distance of 211.83 feet to the beginning of a non-tangential curve concave to the west having a radius of 100.00 feet;
44. Thence northwesterly 128.09 feet along said curve through a central angle of 73° 23' 26", having a chord bearing and distance of North 16° 10' 59" West, 119.51 feet;
45. North 52° 52' 42" West, a distance of 188.84 feet to the beginning of a non-tangential curve concave to the south having a radius 273.68 feet;
46. Thence northwesterly 252.23 feet along said curve through a central angle of 52° 48' 19", having a chord bearing and distance of North 80° 18' 59" West, 243.40 feet to a point of intersection with a non-tangential line;
47. South 80° 08' 20" West, a distance of 134.55 feet;
48. North 81° 41' 33" West, a distance of 236.71 feet;
49. North 61° 54' 45" West, a distance of 350.51 feet;
50. North 81° 19' 21" West, a distance of 358.29 feet to the beginning of a non-tangential curve concave to the southeast having a radius of 170.15 feet;
51. Thence southwesterly 121.53 feet along said curve through a central angle of 40° 55' 24", having a chord bearing and distance of South 62° 10' 39" West, 118.96 feet to a point of intersection with a non-tangential line;
52. South 25° 07' 15" West, a distance of 146.58 feet to the beginning of a non-tangential curve concave to the northwest having a radius of 50.00 feet;
53. Thence southwesterly 68.55 feet along said curve through a central angle of 78° 33' 16", having a chord bearing and distance of South 69° 28' 45" West, 63.31 feet;
54. North 71° 14' 37" West, a distance of 102.84 feet;
55. North 89° 44' 24" West, a distance of 187.49 feet to a point on the Southwest Florida Water Management District (The District) Parcel 15-773-101, said point being on the easterly right of way line of Shoal Line Boulevard – County Road 597; thence along and coincident with the westerly line of said District parcel the following 5 courses:
56. North 00° 15' 36" East, a distance of 181.25 feet;
57. North 00° 12' 47" East, a distance of 1796.03 feet;
58. North 00° 12' 47" East, a distance of 99.70 feet;

Exhibit B

You cannot make changes to the Legal Description Area.

59. North 00° 12' 47" East, a distance of 828.26 feet;

60. North 00° 12' 47" East, a distance of 1408.49 feet to the POINT OF BEGINNING.

The above-described lands contain 352.48 Acres ±

The bearings shown herein are based on the North line of the Northwest 1/4 of Section 7, South 87° 24' 08" West, per the Boundary Survey of Oak Sound, job number 85055j01 prepared by DC Johnson and Associates

Approved for use by the Survey Section 02-22-2024, W.O. 24-057.

Remainder of this page intentionally left blank.

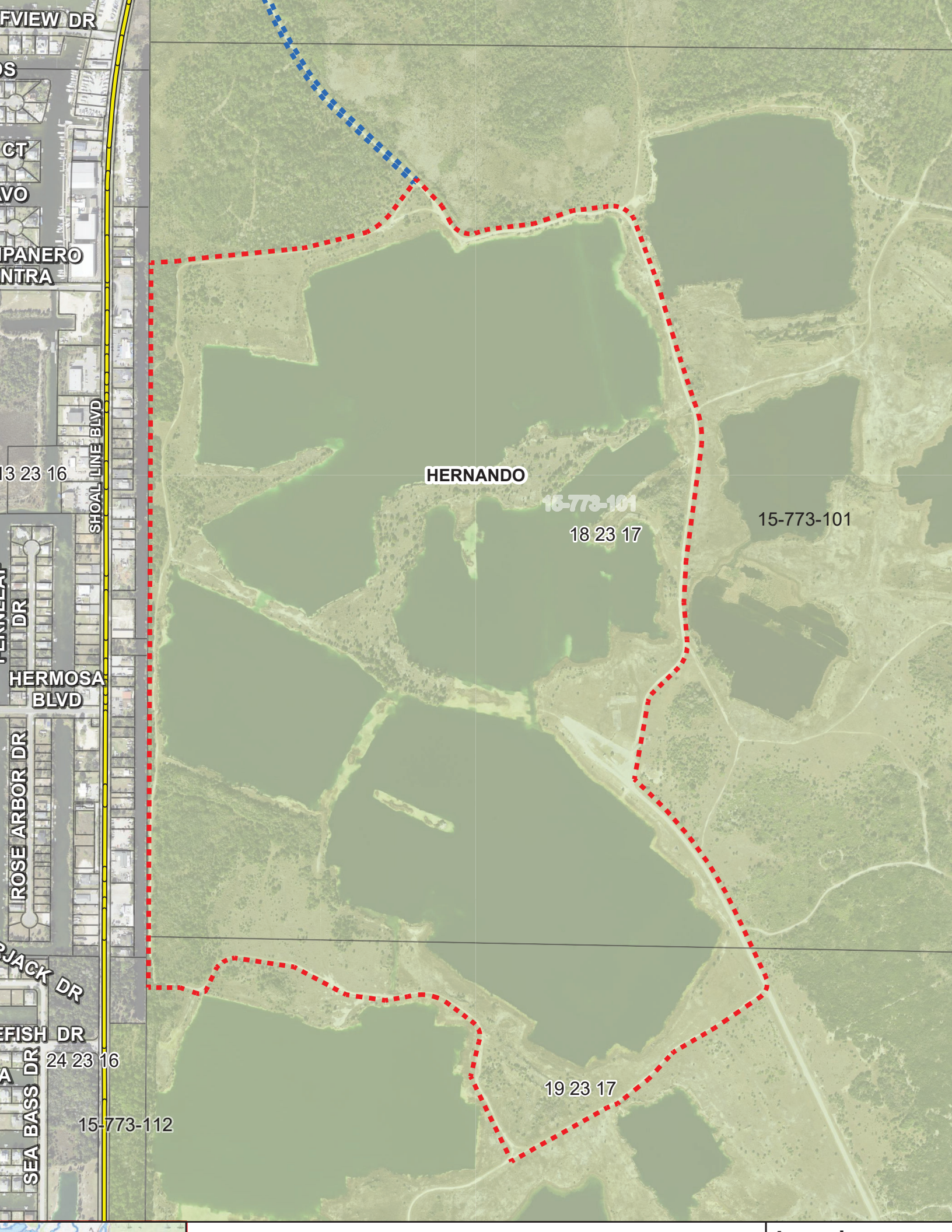

VIEW DR

S

CT

VO

PANERO  
NTRA

3 23 16

SHOAL LINE BLVD

HERMOSA  
BLVD

ROSE ARBOR DR

JACK DR

EFISH DR  
24 23 16

SEA BASS DR

15-773-112

HERNANDO

16-773-101  
18 23 17

15-773-101

19 23 17