



**HERNANDO COUNTY
BOARD OF COUNTY COMMISSIONERS**

15470 FLIGHT PATH DR
BROOKSVILLE, FL 34604

PURCHASE ORDER-CHANGE NO. 23000849-4

PAGE NO. 1

daniel@goodwinbrosinc.com
15314 FAX: 352-544-7087
GOODWIN BROS CONSTRUCTION INC
PO BOX 1689
BROOKSVILLE FL 34605

PDF

Copy
COUNTY ADMINISTRATOR
15470 FLIGHT PATH DR.
BROOKSVILLE FL 34604

V
E
N
D
O
R

ORDER DATE: 06/01/23		BUYER: JLRWRIGHT		REQ. NO.: RQ230955	REQ. DATE: 09/30/23
TERMS: NET 30 DAYS		F.O.B.: FOB DESTINATION		DESC.: CONTRACT NO. 23-CG0215/JG	
ITEM#	QUANTITY	UOM	DESCRIPTION	UNIT PRICE	EXTENSION
<p>This Purchase is in accordance with Hernando County Contract No. 23-CG0215/JG, for the Infrastructure Construction of Dr. Dennis Wilfong Center for Success, BOCC Approved on 5/9/2023, DOC ID No. 12166.</p> <p>The assignment of this Purchase Order (PO) represents County@s Notice To Proceed to the Contractor to begin services contemplated.</p> <p>The Contract Terms and Conditions apply and the Purchase Order Terms and Conditions do not apply to this Purchase.</p> <p>The County Contact Person is: Erik van de Boogaard Phone Number: (352) 667-1351</p> <p>The Contractor Contact Name is: Daniel Goodwin Email: daniel@goodwinbrosinc.com</p> <p>6/30/2023 - CHANGE ORDER NO. 1 - LB Contract No. 23-CG0215/JG</p> <p>Delete Note - The assignment of this Purchase Order (PO) represents County@s Notice To Proceed to the Contractor to begin servcies contemplated.</p>					

ITEM#	ACCOUNT	AMOUNT	PROJECT CODE	PAGE TOTAL \$
				TOTAL \$
PDF				Copy
				<i>Carl Rouseff - State</i>

SEE TERMS AND CONDITIONS ON REVERSE SIDE

APPROVED BY:

CHIEF PROCUREMENT OFFICER

HERNANDO COUNTY PURCHASE ORDER TERMS AND CONDITIONS

GENERAL

The condition of this order may not be changed by Vendor/Contractor. If order is not acceptable, return to Hernando County Purchasing and Contracts Department. Failure of a Vendor/Contractor to deliver according to this purchase order awarded to him or to comply with any of the terms and conditions therein may disqualify him from receiving future orders.

QUALITY

All material or services furnished on this order must be as specified and subject to County inspection and approval within a reasonable time after delivery at destination. Variations in materials or services from those specified in this order must not be made without written authority from the Chief Procurement Officer. Materials rejected will be returned at the Vendor/Contractor's risk and expense.

QUANTITY/PRICE

The quantity of materials ordered or the prices specified must not be exceeded without written authority being first obtained from the Chief Procurement Officer.

INDEMNITY AND INSURANCE

The Vendor/Contractor agrees to indemnify and hold harmless Hernando County, including its officers, agents and employees, from all claims, damages, losses and expenses, including reasonable attorneys' fees, and costs brought or incurred on account of injuries or damages sustained by any party due to the operations of the Vendor/Contractor under this contract. The Vendor/Contractor further agrees to provide workers' compensation for all employees, and to maintain such general and auto liability insurance as is deemed necessary by the County for the particular circumstances and operations of the Vendor/Contractor. The Vendor/Contractor further agrees to provide the County with Certificates of Insurance, indicating the amount of coverage in force, upon request.

PACKING

Packages must be plainly marked with shipper's name and purchase order number; charges are not allowed for boxing or crating unless previously agreed upon in writing.

DELIVERY

All materials must be shipped F. O. B. destination. The County will pay no freight or express charges, except by previous agreement. If specific purchase is negotiated on the basis of F.O.B. shipping point, VENDOR/CONTRACTOR ARE TO PREPAY SHIPPING CHARGES AND ADD TO INVOICE. Delivery must actually be affected within the time stated on purchase made between 8:00 AM and 5:00 PM Monday to Friday inclusive unless otherwise stated. In case of default by the Vendor/Contractor, Hernando County may procure the articles or services covered by this order from other sources and hold the Vendor/Contractor responsible for any excess occasioned thereby.

PAYMENT

Partial billing will be accepted only for items received within the specified delivery period. Payments for items delivered after this specified delivery period will be made after the entire order is completed and accepted by Hernando County. Payment shall be made in accordance with Florida Statute 218, Florida Prompt Payment Act. Payment for accepted equipment/supplies/services will be accomplished by submission of an invoice, in duplicate; to the Ship To Address on the front of the purchase order unless otherwise indicated.

MATERIAL SAFETY DATA SHEET

The Vendor/Contractor agrees to furnish Hernando County with a current Material Safety Data Sheet (MSDS) on or before delivery of each and every hazardous chemical or substance purchased which is classified as toxic under Florida Statute 442. Appropriate labels and MSDSs shall be provided for all shipments. Send MSDSs and other pertinent data to: Hernando County Purchasing and Contracts Department, 20 North Main Street, Room 365, Brooksville, FL 34601-2828.

OSHA REQUIREMENT

The Vendor/Contractor or contractor hereby guarantees Hernando County that all materials, supplies and equipment as listed on the purchase order meet the requirements, specifications and standards as provided for under the Federal Occupations Safety and Health Administration Act of 1970, as from time to time amended and in force at the date thereof.

LEGALLY AUTHORIZED WORKFORCE

VENDOR/CONTRACTOR represents and warrants that VENDOR/CONTRACTOR is in compliance with all applicable federal, state and local laws, including, but not limited to, the laws related to the requirement of an employer to verify an employee's eligibility to work in the United States. VENDOR/CONTRACTOR is encouraged (but not required) to incorporate the IMAGE best practices into its business and, when practicable, incorporate verification requirements into its agreements with subcontractors. The IMAGE Best Practices can be found on the COUNTY'S website at www.hernandocounty.us/pur/.

INSURANCE

Unless otherwise specified, the Contractor shall, at its sole expense, maintain in effect at all times during the performance of the services insurance coverage with limits not less than those set forth below (unless limits have been lowered) and with insurers and under forms of policies satisfactory to COUNTY.

<u>Coverage</u>	<u>Minimum Amounts and Limits</u>
(a) Worker's Compensation Employer's Liability	Statutory requirements at location of work \$ 100,000 each accident \$ 100,000 by employee \$ 500,000 policy limit
(b) Commercial General Liability (Additional Insured & Waiver Of Subrogation)	\$ 2,000,000 General Aggregate \$ 2,000,000 Products-Comp. Ops Agg. \$ 1,000,000 Each Occurrence \$ 5,000 Medical Expense
(c) Automobile Liability Option of Split Limits: (1.) Bodily Injury	\$ 1,000,000 Combined Single Limit (owned, hired and non-owned) \$ 1,000,000 Per Person or \$1,000,000 Per Accident



**HERNANDO COUNTY
BOARD OF COUNTY COMMISSIONERS**

15470 FLIGHT PATH DR
BROOKSVILLE, FL 34604

PURCHASE ORDER-CHANGE NO. 23000849-4

PAGE NO. 2

daniel@goodwinbrosinc.com
15314 FAX: 352-544-7087
GOODWIN BROS CONSTRUCTION INC
PO BOX 1689
BROOKSVILLE FL 34605

PDF

Copy
COUNTY ADMINISTRATOR
15470 FLIGHT PATH DR.
BROOKSVILLE FL 34604

V
E
N
D
O
R

ORDER DATE: 06/01/23 BUYER: JLRWRIGHT REQ. NO.: RQ230955 REQ. DATE: 09/30/23

TERMS: NET 30 DAYS F.O.B.: FOB DESTINATION DESC.: CONTRACT NO. 23-CG0215/JG

ITEM#	QUANTITY	UOM	DESCRIPTION	UNIT PRICE	EXTENSION
-------	----------	-----	-------------	------------	-----------

Add Note - You are hereby notified that Materials Ordering, Permitting and Submittals under the above contract may commence effective June 23, 2023.

Add Note - A Notice To Proceed for Construction will be issued at a later date using the contractual completion time as atated in the contract.

31001-5606201 0 .00

7/10/23 Change Order 2 - FH
Contract No. 23-CG0215/JG - Infrastructure
Construction of D.R. Dennis Wilfong Center for Success

Gopher Tortoise Relocation (3 each x \$6,737.08 = \$20,211.24)

Line 2 - Increase - \$20,211.24

The new total for this line is \$914,877.45
New PO Balance is \$1,914,877.44

ITEM#	ACCOUNT	AMOUNT	PROJECT CODE	PAGE TOTAL \$
				TOTAL \$

PDF

Copy

Calc Rouse - JLR

SEE TERMS AND CONDITIONS ON REVERSE SIDE

APPROVED BY:

CHIEF PROCUREMENT OFFICER

HERNANDO COUNTY PURCHASE ORDER TERMS AND CONDITIONS

GENERAL

The condition of this order may not be changed by Vendor/Contractor. If order is not acceptable, return to Hernando County Purchasing and Contracts Department. Failure of a Vendor/Contractor to deliver according to this purchase order awarded to him or to comply with any of the terms and conditions therein may disqualify him from receiving future orders.

QUALITY

All material or services furnished on this order must be as specified and subject to County inspection and approval within a reasonable time after delivery at destination. Variations in materials or services from those specified in this order must not be made without written authority from the Chief Procurement Officer. Materials rejected will be returned at the Vendor/Contractor's risk and expense.

QUANTITY/PRICE

The quantity of materials ordered or the prices specified must not be exceeded without written authority being first obtained from the Chief Procurement Officer.

INDEMNITY AND INSURANCE

The Vendor/Contractor agrees to indemnify and hold harmless Hernando County, including its officers, agents and employees, from all claims, damages, losses and expenses, including reasonable attorneys' fees, and costs brought or incurred on account of injuries or damages sustained by any party due to the operations of the Vendor/Contractor under this contract. The Vendor/Contractor further agrees to provide workers' compensation for all employees, and to maintain such general and auto liability insurance as is deemed necessary by the County for the particular circumstances and operations of the Vendor/Contractor. The Vendor/Contractor further agrees to provide the County with Certificates of Insurance, indicating the amount of coverage in force, upon request.

PACKING

Packages must be plainly marked with shipper's name and purchase order number; charges are not allowed for boxing or crating unless previously agreed upon in writing.

DELIVERY

All materials must be shipped F. O. B. destination. The County will pay no freight or express charges, except by previous agreement. If specific purchase is negotiated on the basis of F.O.B. shipping point, VENDOR/CONTRACTOR ARE TO PREPAY SHIPPING CHARGES AND ADD TO INVOICE. Delivery must actually be affected within the time stated on purchase made between 8:00 AM and 5:00 PM Monday to Friday inclusive unless otherwise stated. In case of default by the Vendor/Contractor, Hernando County may procure the articles or services covered by this order from other sources and hold the Vendor/Contractor responsible for any excess occasioned thereby.

PAYMENT

Partial billing will be accepted only for items received within the specified delivery period. Payments for items delivered after this specified delivery period will be made after the entire order is completed and accepted by Hernando County. Payment shall be made in accordance with Florida Statute 218, Florida Prompt Payment Act. Payment for accepted equipment/supplies/services will be accomplished by submission of an invoice, in duplicate; to the Ship To Address on the front of the purchase order unless otherwise indicated.

MATERIAL SAFETY DATA SHEET

The Vendor/Contractor agrees to furnish Hernando County with a current Material Safety Data Sheet (MSDS) on or before delivery of each and every hazardous chemical or substance purchased which is classified as toxic under Florida Statute 442. Appropriate labels and MSDSs shall be provided for all shipments. Send MSDSs and other pertinent data to: Hernando County Purchasing and Contracts Department, 20 North Main Street, Room 365, Brooksville, FL 34601-2828.

OSHA REQUIREMENT

The Vendor/Contractor or contractor hereby guarantees Hernando County that all materials, supplies and equipment as listed on the purchase order meet the requirements, specifications and standards as provided for under the Federal Occupations Safety and Health Administration Act of 1970, as from time to time amended and in force at the date thereof.

LEGALLY AUTHORIZED WORKFORCE

VENDOR/CONTRACTOR represents and warrants that VENDOR/CONTRACTOR is in compliance with all applicable federal, state and local laws, including, but not limited to, the laws related to the requirement of an employer to verify an employee's eligibility to work in the United States. VENDOR/CONTRACTOR is encouraged (but not required) to incorporate the IMAGE best practices into its business and, when practicable, incorporate verification requirements into its agreements with subcontractors. The IMAGE Best Practices can be found on the COUNTY'S website at www.hernandocounty.us/pur/.

INSURANCE

Unless otherwise specified, the Contractor shall, at its sole expense, maintain in effect at all times during the performance of the services insurance coverage with limits not less than those set forth below (unless limits have been lowered) and with insurers and under forms of policies satisfactory to COUNTY.

<u>Coverage</u>	<u>Minimum Amounts and Limits</u>
(a) Worker's Compensation Employer's Liability	Statutory requirements at location of work \$ 100,000 each accident \$ 100,000 by employee \$ 500,000 policy limit
(b) Commercial General Liability (Additional Insured & Waiver Of Subrogation)	\$ 2,000,000 General Aggregate \$ 2,000,000 Products-Comp. Ops Agg. \$ 1,000,000 Each Occurrence \$ 5,000 Medical Expense
(c) Automobile Liability Option of Split Limits: (1.) Bodily Injury	\$ 1,000,000 Combined Single Limit (owned, hired and non-owned) \$ 1,000,000 Per Person or \$1,000,000 Per Accident



**HERNANDO COUNTY
BOARD OF COUNTY COMMISSIONERS**

15470 FLIGHT PATH DR
BROOKSVILLE, FL 34604

PURCHASE ORDER-CHANGE NO. 23000849-4

PAGE NO. 3

daniel@goodwinbrosinc.com

15314 FAX: 352-544-7087

GOODWIN BROS CONSTRUCTION INC

PO BOX 1689

BROOKSVILLE FL 34605

PDF

Copy

COUNTY ADMINISTRATOR

15470 FLIGHT PATH DR.

P

BROOKSVILLE FL 34604

T
O

V
E
N
D
O
R

ORDER DATE: 06/01/23		BUYER: JLRWRIGHT		REQ. NO.: RQ230955	REQ. DATE: 09/30/23	
TERMS: NET 30 DAYS		F.O.B.: FOB DESTINATION		DESC.: CONTRACT NO. 23-CG0215/JG		
ITEM#	QUANTITY	UOM	DESCRIPTION		UNIT PRICE	EXTENSION
			31001-5606201	2	20211.24	
<p>11/30/2023 Change Order #3 JG Contract No. 23-CG0215/JG - Infrastructure Construction of Dr. Dennis Wilfong Center for Success</p> <p>Onsite - Clearing Grubbing and Concrete removal Erosion Sediment Control \$134,455.96</p> <p>Offsite - 1. General Conditions, 2. Clearing, Earthwork & Grading, 3. Storm drainage system, 4. Utility & 5. Paving Improvements \$660,161.90</p> <p>Add Line 3 - \$794,617.86</p> <p>New PO Balance is \$2,709,495.30</p>						
			31001-5606201	3	794617.86	
<p>4/22/24 Change Order #4 - FH Contract No. 23-CG0215/JG - Infrastructure Construction of Dr, Dennis Wilfong Center for Success Modifications to Structure 3</p>						

ITEM#	ACCOUNT	AMOUNT	PROJECT CODE	PAGE TOTAL \$
				TOTAL \$

PDF

Copy

Calc Rouse - JLR

SEE TERMS AND CONDITIONS ON REVERSE SIDE

APPROVED BY:

CHIEF PROCUREMENT OFFICER

HERNANDO COUNTY PURCHASE ORDER TERMS AND CONDITIONS

GENERAL

The condition of this order may not be changed by Vendor/Contractor. If order is not acceptable, return to Hernando County Purchasing and Contracts Department. Failure of a Vendor/Contractor to deliver according to this purchase order awarded to him or to comply with any of the terms and conditions therein may disqualify him from receiving future orders.

QUALITY

All material or services furnished on this order must be as specified and subject to County inspection and approval within a reasonable time after delivery at destination. Variations in materials or services from those specified in this order must not be made without written authority from the Chief Procurement Officer. Materials rejected will be returned at the Vendor/Contractor's risk and expense.

QUANTITY/PRICE

The quantity of materials ordered or the prices specified must not be exceeded without written authority being first obtained from the Chief Procurement Officer.

INDEMNITY AND INSURANCE

The Vendor/Contractor agrees to indemnify and hold harmless Hernando County, including its officers, agents and employees, from all claims, damages, losses and expenses, including reasonable attorneys' fees, and costs brought or incurred on account of injuries or damages sustained by any party due to the operations of the Vendor/Contractor under this contract. The Vendor/Contractor further agrees to provide workers' compensation for all employees, and to maintain such general and auto liability insurance as is deemed necessary by the County for the particular circumstances and operations of the Vendor/Contractor. The Vendor/Contractor further agrees to provide the County with Certificates of Insurance, indicating the amount of coverage in force, upon request.

PACKING

Packages must be plainly marked with shipper's name and purchase order number; charges are not allowed for boxing or crating unless previously agreed upon in writing.

DELIVERY

All materials must be shipped F. O. B. destination. The County will pay no freight or express charges, except by previous agreement. If specific purchase is negotiated on the basis of F.O.B. shipping point, VENDOR/CONTRACTOR ARE TO PREPAY SHIPPING CHARGES AND ADD TO INVOICE. Delivery must actually be affected within the time stated on purchase made between 8:00 AM and 5:00 PM Monday to Friday inclusive unless otherwise stated. In case of default by the Vendor/Contractor, Hernando County may procure the articles or services covered by this order from other sources and hold the Vendor/Contractor responsible for any excess occasioned thereby.

PAYMENT

Partial billing will be accepted only for items received within the specified delivery period. Payments for items delivered after this specified delivery period will be made after the entire order is completed and accepted by Hernando County. Payment shall be made in accordance with Florida Statute 218, Florida Prompt Payment Act. Payment for accepted equipment/supplies/services will be accomplished by submission of an invoice, in duplicate; to the Ship To Address on the front of the purchase order unless otherwise indicated.

MATERIAL SAFETY DATA SHEET

The Vendor/Contractor agrees to furnish Hernando County with a current Material Safety Data Sheet (MSDS) on or before delivery of each and every hazardous chemical or substance purchased which is classified as toxic under Florida Statute 442. Appropriate labels and MSDSs shall be provided for all shipments. Send MSDSs and other pertinent data to: Hernando County Purchasing and Contracts Department, 20 North Main Street, Room 365, Brooksville, FL 34601-2828.

OSHA REQUIREMENT

The Vendor/Contractor or contractor hereby guarantees Hernando County that all materials, supplies and equipment as listed on the purchase order meet the requirements, specifications and standards as provided for under the Federal Occupations Safety and Health Administration Act of 1970, as from time to time amended and in force at the date thereof.

LEGALLY AUTHORIZED WORKFORCE

VENDOR/CONTRACTOR represents and warrants that VENDOR/CONTRACTOR is in compliance with all applicable federal, state and local laws, including, but not limited to, the laws related to the requirement of an employer to verify an employee's eligibility to work in the United States. VENDOR/CONTRACTOR is encouraged (but not required) to incorporate the IMAGE best practices into its business and, when practicable, incorporate verification requirements into its agreements with subcontractors. The IMAGE Best Practices can be found on the COUNTY'S website at www.hernandocounty.us/pur/.

INSURANCE

Unless otherwise specified, the Contractor shall, at its sole expense, maintain in effect at all times during the performance of the services insurance coverage with limits not less than those set forth below (unless limits have been lowered) and with insurers and under forms of policies satisfactory to COUNTY.

<u>Coverage</u>	<u>Minimum Amounts and Limits</u>
(a) Worker's Compensation Employer's Liability	Statutory requirements at location of work \$ 100,000 each accident \$ 100,000 by employee \$ 500,000 policy limit
(b) Commercial General Liability (Additional Insured & Waiver Of Subrogation)	\$ 2,000,000 General Aggregate \$ 2,000,000 Products-Comp. Ops Agg. \$ 1,000,000 Each Occurrence \$ 5,000 Medical Expense
(c) Automobile Liability Option of Split Limits: (1.) Bodily Injury	\$ 1,000,000 Combined Single Limit (owned, hired and non-owned) \$ 1,000,000 Per Person or \$1,000,000 Per Accident



**HERNANDO COUNTY
BOARD OF COUNTY COMMISSIONERS**

15470 FLIGHT PATH DR
BROOKSVILLE, FL 34604

PURCHASE ORDER-CHANGE NO. 23000849-4

PAGE NO. 4

daniel@goodwinbrosinc.com

15314 FAX: 352-544-7087

GOODWIN BROS CONSTRUCTION INC
PO BOX 1689
BROOKSVILLE FL 34605

COUNTY ADMINISTRATOR
15470 FLIGHT PATH DR.
BROOKSVILLE FL 34604

V
E
N
D
O
R

PDF

Copy

ORDER DATE: 06/01/23		BUYER: JLWRIGHT		REQ. NO.: RQ230955	REQ. DATE: 09/30/23
TERMS: NET 30 DAYS			F.O.B.: FOB DESTINATION	DESC.: CONTRACT NO. 23-CG0215/JG	
ITEM#	QUANTITY	UOM	DESCRIPTION	UNIT PRICE	EXTENSION
			Increase Line 3 - \$1,912.92 New PO Balance is \$2,711,408.22		
01	999999.99	JOB	INFRASTRUCTURE CONSTRUCTION OF DR. DENNIS WILFONG CENTER FOR SUCCESS (CONTRACT NO. 23-CG0215/JG)	1.0000	999,999.99
02	914877.45	JOB	INFRASTRUCTURE CONSTRUCTION OF DR. DENNIS WILFONG CENTER FOR SUCCESS (CONTRACT NO. 23-CG0215/JG)	1.0000	914,877.45
03	796530.78	JOB	ONSITE/OFFSITE CLEARING AND TORTOISE REMOVAL	1.0000	796,530.78

ITEM#	ACCOUNT	AMOUNT	PROJECT CODE	PAGE TOTAL \$	2,711,408.22
01	31001 5606201	999,999.99	111929	TOTAL \$	2,711,408.22
02	31001 5606201	914,877.45	111929		
03	31001 5606201	796,530.78			

PDF

Copy

Calc Based - JWH

SEE TERMS AND CONDITIONS ON REVERSE SIDE

APPROVED BY:

CHIEF PROCUREMENT OFFICER

HERNANDO COUNTY PURCHASE ORDER TERMS AND CONDITIONS

GENERAL

The condition of this order may not be changed by Vendor/Contractor. If order is not acceptable, return to Hernando County Purchasing and Contracts Department. Failure of a Vendor/Contractor to deliver according to this purchase order awarded to him or to comply with any of the terms and conditions therein may disqualify him from receiving future orders.

QUALITY

All material or services furnished on this order must be as specified and subject to County inspection and approval within a reasonable time after delivery at destination. Variations in materials or services from those specified in this order must not be made without written authority from the Chief Procurement Officer. Materials rejected will be returned at the Vendor/Contractor's risk and expense.

QUANTITY/PRICE

The quantity of materials ordered or the prices specified must not be exceeded without written authority being first obtained from the Chief Procurement Officer.

INDEMNITY AND INSURANCE

The Vendor/Contractor agrees to indemnify and hold harmless Hernando County, including its officers, agents and employees, from all claims, damages, losses and expenses, including reasonable attorneys' fees, and costs brought or incurred on account of injuries or damages sustained by any party due to the operations of the Vendor/Contractor under this contract. The Vendor/Contractor further agrees to provide workers' compensation for all employees, and to maintain such general and auto liability insurance as is deemed necessary by the County for the particular circumstances and operations of the Vendor/Contractor. The Vendor/Contractor further agrees to provide the County with Certificates of Insurance, indicating the amount of coverage in force, upon request.

PACKING

Packages must be plainly marked with shipper's name and purchase order number; charges are not allowed for boxing or crating unless previously agreed upon in writing.

DELIVERY

All materials must be shipped F. O. B. destination. The County will pay no freight or express charges, except by previous agreement. If specific purchase is negotiated on the basis of F.O.B. shipping point, VENDOR/CONTRACTOR ARE TO PREPAY SHIPPING CHARGES AND ADD TO INVOICE. Delivery must actually be affected within the time stated on purchase made between 8:00 AM and 5:00 PM Monday to Friday inclusive unless otherwise stated. In case of default by the Vendor/Contractor, Hernando County may procure the articles or services covered by this order from other sources and hold the Vendor/Contractor responsible for any excess occasioned thereby.

PAYMENT

Partial billing will be accepted only for items received within the specified delivery period. Payments for items delivered after this specified delivery period will be made after the entire order is completed and accepted by Hernando County. Payment shall be made in accordance with Florida Statute 218, Florida Prompt Payment Act. Payment for accepted equipment/supplies/services will be accomplished by submission of an invoice, in duplicate; to the Ship To Address on the front of the purchase order unless otherwise indicated.

MATERIAL SAFETY DATA SHEET

The Vendor/Contractor agrees to furnish Hernando County with a current Material Safety Data Sheet (MSDS) on or before delivery of each and every hazardous chemical or substance purchased which is classified as toxic under Florida Statute 442. Appropriate labels and MSDSs shall be provided for all shipments. Send MSDSs and other pertinent data to: Hernando County Purchasing and Contracts Department, 20 North Main Street, Room 365, Brooksville, FL 34601-2828.

OSHA REQUIREMENT

The Vendor/Contractor or contractor hereby guarantees Hernando County that all materials, supplies and equipment as listed on the purchase order meet the requirements, specifications and standards as provided for under the Federal Occupations Safety and Health Administration Act of 1970, as from time to time amended and in force at the date thereof.

LEGALLY AUTHORIZED WORKFORCE

VENDOR/CONTRACTOR represents and warrants that VENDOR/CONTRACTOR is in compliance with all applicable federal, state and local laws, including, but not limited to, the laws related to the requirement of an employer to verify an employee's eligibility to work in the United States. VENDOR/CONTRACTOR is encouraged (but not required) to incorporate the IMAGE best practices into its business and, when practicable, incorporate verification requirements into its agreements with subcontractors. The IMAGE Best Practices can be found on the COUNTY'S website at www.hernandocounty.us/pur/.

INSURANCE

Unless otherwise specified, the Contractor shall, at its sole expense, maintain in effect at all times during the performance of the services insurance coverage with limits not less than those set forth below (unless limits have been lowered) and with insurers and under forms of policies satisfactory to COUNTY.

<u>Coverage</u>	<u>Minimum Amounts and Limits</u>
(a) Worker's Compensation Employer's Liability	Statutory requirements at location of work \$ 100,000 each accident \$ 100,000 by employee \$ 500,000 policy limit
(b) Commercial General Liability (Additional Insured & Waiver Of Subrogation)	\$ 2,000,000 General Aggregate \$ 2,000,000 Products-Comp. Ops Agg. \$ 1,000,000 Each Occurrence \$ 5,000 Medical Expense
(c) Automobile Liability Option of Split Limits: (1.) Bodily Injury	\$ 1,000,000 Combined Single Limit (owned, hired and non-owned) \$ 1,000,000 Per Person or \$1,000,000 Per Accident



**HERNANDO COUNTY
BOARD OF COUNTY COMMISSIONERS**

15470 FLIGHT PATH DR
BROOKSVILLE, FL 34604

PURCHASE ORDER-CHANGE NO. 23000849-4
CHANGE DATE: 04/22/24

PAGE NO. 1

daniel@goodwinbrosinc.com
15314 FAX: 352-544-7087
GOODWIN BROS CONSTRUCTION INC
PO BOX 1689
BROOKSVILLE FL 34605

PDF

COPY
COUNTY ADMINISTRATOR
15470 FLIGHT PATH DR.
BROOKSVILLE FL 34604

V
E
N
D
O
R

ORDER DATE: 06/01/23		BUYER: JLWRIGHT		REQ. NO.: RQ230955	REQ. DATE: 05/17/23
TERMS: NET 30 DAYS		F.O.B.: FOB DESTINATION		DESC.: CHANGE ORDER - 4	
ITEM#	QUANTITY	UOM	DESCRIPTION	UNIT PRICE	EXTENSION
			4/22/24 Change Order #4 - FH Contract No. 23-CG0215/JG - Infrastructure Construction of Dr, Dennis Wilfong Center for Success Modifications to Structure 3 Increase Line 3 - \$1,912.92 New PO Balance is \$2,711,408.22		
03	1912.92	JOB	ONSITE/OFFSITE CLEARING AND TORTOISE REMOVAL	.0000	1,912.92

ITEM#	ACCOUNT	AMOUNT	PROJECT CODE	PAGE TOTAL \$	1,912.92
03	31001 5606201	1,912.92		TOTAL \$	1,912.92

PDF COPY

Calc Rouse - State

SEE TERMS AND CONDITIONS ON REVERSE SIDE

APPROVED BY:

CHIEF PROCUREMENT OFFICER

HERNANDO COUNTY PURCHASE ORDER TERMS AND CONDITIONS

GENERAL

The condition of this order may not be changed by Vendor/Contractor. If order is not acceptable, return to Hernando County Purchasing and Contracts Department. Failure of a Vendor/Contractor to deliver according to this purchase order awarded to him or to comply with any of the terms and conditions therein may disqualify him from receiving future orders.

QUALITY

All material or services furnished on this order must be as specified and subject to County inspection and approval within a reasonable time after delivery at destination. Variations in materials or services from those specified in this order must not be made without written authority from the Chief Procurement Officer. Materials rejected will be returned at the Vendor/Contractor's risk and expense.

QUANTITY/PRICE

The quantity of materials ordered or the prices specified must not be exceeded without written authority being first obtained from the Chief Procurement Officer.

INDEMNITY AND INSURANCE

The Vendor/Contractor agrees to indemnify and hold harmless Hernando County, including its officers, agents and employees, from all claims, damages, losses and expenses, including reasonable attorneys' fees, and costs brought or incurred on account of injuries or damages sustained by any party due to the operations of the Vendor/Contractor under this contract. The Vendor/Contractor further agrees to provide workers' compensation for all employees, and to maintain such general and auto liability insurance as is deemed necessary by the County for the particular circumstances and operations of the Vendor/Contractor. The Vendor/Contractor further agrees to provide the County with Certificates of Insurance, indicating the amount of coverage in force, upon request.

PACKING

Packages must be plainly marked with shipper's name and purchase order number; charges are not allowed for boxing or crating unless previously agreed upon in writing.

DELIVERY

All materials must be shipped F. O. B. destination. The County will pay no freight or express charges, except by previous agreement. If specific purchase is negotiated on the basis of F.O.B. shipping point, VENDOR/CONTRACTOR ARE TO PREPAY SHIPPING CHARGES AND ADD TO INVOICE. Delivery must actually be affected within the time stated on purchase made between 8:00 AM and 5:00 PM Monday to Friday inclusive unless otherwise stated. In case of default by the Vendor/Contractor, Hernando County may procure the articles or services covered by this order from other sources and hold the Vendor/Contractor responsible for any excess occasioned thereby.

PAYMENT

Partial billing will be accepted only for items received within the specified delivery period. Payments for items delivered after this specified delivery period will be made after the entire order is completed and accepted by Hernando County. Payment shall be made in accordance with Florida Statute 218, Florida Prompt Payment Act. Payment for accepted equipment/supplies/services will be accomplished by submission of an invoice, in duplicate; to the Ship To Address on the front of the purchase order unless otherwise indicated.

MATERIAL SAFETY DATA SHEET

The Vendor/Contractor agrees to furnish Hernando County with a current Material Safety Data Sheet (MSDS) on or before delivery of each and every hazardous chemical or substance purchased which is classified as toxic under Florida Statute 442. Appropriate labels and MSDSs shall be provided for all shipments. Send MSDSs and other pertinent data to: Hernando County Purchasing and Contracts Department, 20 North Main Street, Room 365, Brooksville, FL 34601-2828.

OSHA REQUIREMENT

The Vendor/Contractor or contractor hereby guarantees Hernando County that all materials, supplies and equipment as listed on the purchase order meet the requirements, specifications and standards as provided for under the Federal Occupations Safety and Health Administration Act of 1970, as from time to time amended and in force at the date thereof.

LEGALLY AUTHORIZED WORKFORCE

VENDOR/CONTRACTOR represents and warrants that VENDOR/CONTRACTOR is in compliance with all applicable federal, state and local laws, including, but not limited to, the laws related to the requirement of an employer to verify an employee's eligibility to work in the United States. VENDOR/CONTRACTOR is encouraged (but not required) to incorporate the IMAGE best practices into its business and, when practicable, incorporate verification requirements into its agreements with subcontractors. The IMAGE Best Practices can be found on the COUNTY'S website at www.hernandocounty.us/pur/.

INSURANCE

Unless otherwise specified, the Contractor shall, at its sole expense, maintain in effect at all times during the performance of the services insurance coverage with limits not less than those set forth below (unless limits have been lowered) and with insurers and under forms of policies satisfactory to COUNTY.

<u>Coverage</u>	<u>Minimum Amounts and Limits</u>
(a) Worker's Compensation Employer's Liability	Statutory requirements at location of work \$ 100,000 each accident \$ 100,000 by employee \$ 500,000 policy limit
(b) Commercial General Liability (Additional Insured & Waiver Of Subrogation)	\$ 2,000,000 General Aggregate \$ 2,000,000 Products-Comp. Ops Agg. \$ 1,000,000 Each Occurrence \$ 5,000 Medical Expense
(c) Automobile Liability Option of Split Limits: (1.) Bodily Injury	\$ 1,000,000 Combined Single Limit (owned, hired and non-owned) \$ 1,000,000 Per Person or \$1,000,000 Per Accident

HERNANDO COUNTY PROCUREMENT REVIEW FORM

Procurement Contact:	Fran Hallet		
Contract No. and Project Description (Task Order & GSM #)	23-CG0215/JG – Infrastructure Construction of DR. Dennis Wilfong Center for Success		
Vendor Name:	Goodwin Bros Construction Inc.		
Purchase Order No.:	23000849		
Change Order No.:	Change Order 4		

Procurement Agent Review:	<i>Fran Hallet</i>	4/15/24	Fran Hallet
	<small>Signature</small>	<small>Date</small>	<small>Printed Name</small>
Comments:	Change Order # 4 is requested for an increase for modifications to Structure 3 in the amount of \$1912.92.		
	No Issues		

Grant Review:	<i>Maria Hobbs</i>	4/17/2024	Maria Hobbs
	<small>Signature</small>	<small>Date</small>	<small>Printed Name</small>
Comments: GMS ID: 432 Dept.: 31001	Terms: 5/3/2022-6/30/2024, within terms of agreement. Sufficient Funds available. Expense appears to be allowable, allocable, reasonable, necessary and in conformance with the agreement. Grant compliance review completed; no issues found, ok to process.		

Chief of Procurement Review:			
	<small>Signature</small>	<small>Date</small>	<small>Printed Name</small>
Comments:	<div style="border: 2px solid black; border-radius: 15px; padding: 10px; display: inline-block;"> <p style="margin: 0;">APPROVED</p> <p style="margin: 0;"><i>By Carla Rossiter-Smith at 12:41 pm, Apr 22, 2024</i></p> </div>		

Recommendation:	
-----------------	--

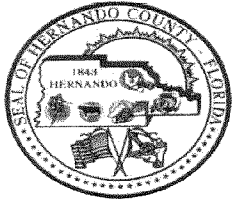

Hernando County Board of County Commissioners
15470 Flight Path Dr.
Brooksville, FL 34604

Construction Change Order

Owner: Hernando County Board of County Commissioners

Owner's Representative:

Vendor: GOODWIN BROS CONSTRUCTION INC

Change Order No. 4
Contract No. 23000849

Change Order Date: 03-21-2024
Contract Date:

Project Description:

CONTRACT NO. 23-CG0215/JG

The Project is Changed as Follows

Justification: Contract No. 23-CG0215/JG - Infrastructure Construction of Dr, Dennis Wilfong Center for Success

Modifications to Structure 3

Increase Line 3 - \$1,912.92

New PO Balance is \$2,711,408.22

31001-5606201 3 1912.92

Total Addition/Deduction this Change Order: 1,912.92

The Original Contract Sum was	1,894,666.20
Net Change by previously authorized Change Orders:	814,829.10
The Contract Sum prior to this Change Order was	2,709,495.30
The Net Amount of this Change Order is:	1,912.92
The new Contract Sum including this Change Order will be	2,711,408.22

The Contract Time will be changed by this Change Order (Days):

The Date of Substantial Completion as of the date of this Change Order therefore is:

Vendor Name/Address:

GOODWIN BROS CONSTRUCTION INC
PO BOX 1689
BROOKSVILLE, FL 34605

Owner or Owner's Representative:

Hernando County Commission
15470 Flight Path Dr.
Brooksville, FL 34601

Authorized Signature

Date: April 27 2024

APPROVED

By Carla Rossiter-Smith at 12:41 pm, Apr 22, 2024

Chief Procurement Office

Date: _____

Distribution:

- Vendor - Original
- Purchasing & Contracts
- Finance
- Requisitioning
- Contract File

P.O. Box 1689
Brooksville, FL 34605
goodwinbrosconst@hughes.net



Phone (352) 796-0149
Fax (352) 544-1084

REQUEST FOR CHANGE ORDER

To: Erik Van De Boogaard	Contact: Erik Van De Boogaard
	Phone: 352-754-4062
	Email:
Project: Dennis Wilfong Center for Success	Date: 2/19/2024
Location: Brooksville FL Hernando CO	CHG4

<u>Item #</u>	<u>Description</u>	<u>Qty</u>	<u>UM</u>		
	Modifications to Structure 3	1	EA	\$1,912.92	\$1,912.92
					Total: \$1,912.92

Structure 3 required modifications due to plan changes

Respectfully Submitted,
Goodwin Bros Construction, Inc.

Tom Charlow

Tom Charlow
Estimator/Project Manager

ACCEPTED:

The above prices, specifications and conditions are satisfactory and hereby accepted

Signature: *Erik van de Boogaard*

Date of Acceptance: 2-22-2024

- NOTES:
1. SLOPE SHALL BE AS SHOWN ON SHEET 0004.
 2. SEE DETAILS SHEET 0006 FOR REPRESENTATIVE TYPICAL SECTIONS AND SPECIFICATIONS.
 3. GRASS AREAS SHALL SLOPE PER PLAN AND IN THE DIRECTION OF THE DRAINAGE FLOW ARROWS SHOWN ON THIS SHEET.
 4. SEE SHEET 0011 FOR DIMENSIONS AND RADII.
 5. ON-SITE SOIL MATERIAL MEETING THE PROJECT SPECIFICATIONS FOR SUITABLE FILL SHALL BE UTILIZED FOR BACKFILL. WHERE APPROPRIATE, IMPORT FILL FROM OFF-SITE MAY ALSO BE REQUIRED. MATERIALS UNSUITABLE FOR BACKFILL SHALL BE REMOVED FROM SITE AND PROPERLY DISPOSED.
 6. FINISH GRADES SHOWN IN IMPROVED AREAS ARE AFTER COMPACTION AND STABILIZATION.
 7. GRASS/BIOMATERIAL FOR IMPROVED AREAS SHALL BE COMPLETED IN MAXIMUM 12 MONTHS AND COMPACTION IN ACCORDANCE WITH PROJECT SPECIFICATIONS. MINIMUM COMPACTION FOR ANY FILLED AREA SHALL BE 95% OF MAX. DENSITY PER ASTM D1557. DENSITY TAMPING AND TESTING SHALL BE COMPLETED IN ACCORDANCE WITH PROJECT SPECIFICATIONS.
 8. SITE STABILIZATION SHALL BE PROVIDED FOR ANY/ALL DISTURBED AREAS. SLOPES TO BE SODDED, DRAPED OR TO BE SEEDING UNLESS SPECIFIED OTHERWISE. SEE SHEET 0004 AND 0005 ROADWAY CROWN LOADS.
 9. ALL DISTURBED AREAS WITHIN 10' SHALL BE RESTORED WITH RAHA 500 PER FOOT SPEC 881 UNLESS SPECIFIED OTHERWISE.
 10. ALL DRAINAGE STRUCTURES IN PAVED AREAS SHALL INCLUDE 1000 TRAFFIC BEARING STEEL GRATES PER FOOT STANDARD PLANK DIMENSIONS.
 11. ALL DRAINAGE STRUCTURES INCLUDING END TREATMENT SHALL BE PER FOOT STANDARDS FOR THE TYPE DESIGNATED IN THE NOTES - FOOT STANDARDS FOR GRATES APPROVED OTHER THAN 18" X 24" INCHES ARE EXCLUDED FROM FOOT STANDARDS.
 12. DRAINAGE STRUCTURES UNDER PAVEMENT SHALL BE REINFORCED CONCRETE PER FOOT SPECIFICATION SECTION 410 UNLESS APPROVED OTHERWISE.
 13. CORRUGATED POLYETHYLENE CORRUGATED POLYPROPYLENE OR CORRUGATED POLYVINYLCHLORIDE PIPE MEETING FOOT SPECIFICATIONS AND HAS SHALL BE ALLOWED FOR AREAS NOT UNDER PAVEMENT.
 14. ALL PIPE SIZES SHALL BE APPROXIMATE TO THE NEXT HIGHER SIZE. SEE ACTUAL ELEVATIONS AND SLOPE BASED ON STRUCTURE INSTALLATION.

- STRUCTURE CHART
- STM1
FOOT TYPE "0" INLET TOP
FOOT INDEX NO. 425653
TOP EL. 67.72
STRUCTURE BOTTOM
FOOT INDEX NO. 425610
GRATE CLASSIC
S/N INA 6410
W/ INA 6410
- STM2
FOOT TYPE "0" INLET TOP
FOOT INDEX NO. 425653
TOP EL. 67.72
STRUCTURE BOTTOM
FOOT INDEX NO. 425610
GRATE CLASSIC
S/N INA 6410
W/ INA 6410
- STM3
FOOT TYPE "0" INLET TOP
FOOT INDEX NO. 425653
TOP EL. 67.72
STRUCTURE BOTTOM
FOOT INDEX NO. 425610
GRATE CLASSIC
S/N INA 6410
W/ INA 6410
- STM4
FOOT TYPE "0" INLET TOP
FOOT INDEX NO. 425653
TOP EL. 67.72
STRUCTURE BOTTOM
FOOT INDEX NO. 425610
GRATE CLASSIC
S/N INA 6410
W/ INA 6410
- STM5
FOOT TYPE "0" INLET TOP
FOOT INDEX NO. 425653
TOP EL. 67.72
STRUCTURE BOTTOM
FOOT INDEX NO. 425610
GRATE CLASSIC
S/N INA 6410
W/ INA 6410
- STM6
FOOT TYPE "0" INLET TOP
FOOT INDEX NO. 425653
TOP EL. 67.72
STRUCTURE BOTTOM
FOOT INDEX NO. 425610
GRATE CLASSIC
S/N INA 6410
W/ INA 6410
- STM7
FOOT TYPE "0" INLET TOP
FOOT INDEX NO. 425653
TOP EL. 67.72
STRUCTURE BOTTOM
FOOT INDEX NO. 425610
GRATE CLASSIC
S/N INA 6410
W/ INA 6410
- STM8
FOOT TYPE "0" INLET TOP
FOOT INDEX NO. 425653
TOP EL. 67.72
STRUCTURE BOTTOM
FOOT INDEX NO. 425610
GRATE CLASSIC
S/N INA 6410
W/ INA 6410
- STM9
FOOT TYPE "0" INLET TOP
FOOT INDEX NO. 425653
TOP EL. 67.72
STRUCTURE BOTTOM
FOOT INDEX NO. 425610
GRATE CLASSIC
S/N INA 6410
W/ INA 6410
- STM10
FOOT TYPE "0" INLET TOP
FOOT INDEX NO. 425653
TOP EL. 67.72
STRUCTURE BOTTOM
FOOT INDEX NO. 425610
GRATE CLASSIC
S/N INA 6410
W/ INA 6410
- STM11
FOOT TYPE "0" INLET TOP
FOOT INDEX NO. 425653
TOP EL. 67.72
STRUCTURE BOTTOM
FOOT INDEX NO. 425610
GRATE CLASSIC
S/N INA 6410
W/ INA 6410
- STM12
FOOT TYPE "0" INLET TOP
FOOT INDEX NO. 425653
TOP EL. 67.72
STRUCTURE BOTTOM
FOOT INDEX NO. 425610
GRATE CLASSIC
S/N INA 6410
W/ INA 6410
- STM13
FOOT TYPE "0" INLET TOP
FOOT INDEX NO. 425653
TOP EL. 67.72
STRUCTURE BOTTOM
FOOT INDEX NO. 425610
GRATE CLASSIC
S/N INA 6410
W/ INA 6410
- STM14
FOOT TYPE "0" INLET TOP
FOOT INDEX NO. 425653
TOP EL. 67.72
STRUCTURE BOTTOM
FOOT INDEX NO. 425610
GRATE CLASSIC
S/N INA 6410
W/ INA 6410
- STM15
FOOT TYPE "0" INLET TOP
FOOT INDEX NO. 425653
TOP EL. 67.72
STRUCTURE BOTTOM
FOOT INDEX NO. 425610
GRATE CLASSIC
S/N INA 6410
W/ INA 6410
- STM16
FOOT TYPE "0" INLET TOP
FOOT INDEX NO. 425653
TOP EL. 67.72
STRUCTURE BOTTOM
FOOT INDEX NO. 425610
GRATE CLASSIC
S/N INA 6410
W/ INA 6410
- STM17
FOOT TYPE "0" INLET TOP
FOOT INDEX NO. 425653
TOP EL. 67.72
STRUCTURE BOTTOM
FOOT INDEX NO. 425610
GRATE CLASSIC
S/N INA 6410
W/ INA 6410
- STM18
FOOT TYPE "0" INLET TOP
FOOT INDEX NO. 425653
TOP EL. 67.72
STRUCTURE BOTTOM
FOOT INDEX NO. 425610
GRATE CLASSIC
S/N INA 6410
W/ INA 6410
- STM19
FOOT TYPE "0" INLET TOP
FOOT INDEX NO. 425653
TOP EL. 67.72
STRUCTURE BOTTOM
FOOT INDEX NO. 425610
GRATE CLASSIC
S/N INA 6410
W/ INA 6410
- STM20
FOOT TYPE "0" INLET TOP
FOOT INDEX NO. 425653
TOP EL. 67.72
STRUCTURE BOTTOM
FOOT INDEX NO. 425610
GRATE CLASSIC
S/N INA 6410
W/ INA 6410
- STM21
FOOT TYPE "0" INLET TOP
FOOT INDEX NO. 425653
TOP EL. 67.72
STRUCTURE BOTTOM
FOOT INDEX NO. 425610
GRATE CLASSIC
S/N INA 6410
W/ INA 6410
- STM22
FOOT TYPE "0" INLET TOP
FOOT INDEX NO. 425653
TOP EL. 67.72
STRUCTURE BOTTOM
FOOT INDEX NO. 425610
GRATE CLASSIC
S/N INA 6410
W/ INA 6410
- STM23
FOOT TYPE "0" INLET TOP
FOOT INDEX NO. 425653
TOP EL. 67.72
STRUCTURE BOTTOM
FOOT INDEX NO. 425610
GRATE CLASSIC
S/N INA 6410
W/ INA 6410
- STM24
FOOT TYPE "0" INLET TOP
FOOT INDEX NO. 425653
TOP EL. 67.72
STRUCTURE BOTTOM
FOOT INDEX NO. 425610
GRATE CLASSIC
S/N INA 6410
W/ INA 6410
- STM25
FOOT TYPE "0" INLET TOP
FOOT INDEX NO. 425653
TOP EL. 67.72
STRUCTURE BOTTOM
FOOT INDEX NO. 425610
GRATE CLASSIC
S/N INA 6410
W/ INA 6410
- STM26
FOOT TYPE "0" INLET TOP
FOOT INDEX NO. 425653
TOP EL. 67.72
STRUCTURE BOTTOM
FOOT INDEX NO. 425610
GRATE CLASSIC
S/N INA 6410
W/ INA 6410
- STM27
FOOT TYPE "0" INLET TOP
FOOT INDEX NO. 425653
TOP EL. 67.72
STRUCTURE BOTTOM
FOOT INDEX NO. 425610
GRATE CLASSIC
S/N INA 6410
W/ INA 6410
- STM28
FOOT TYPE "0" INLET TOP
FOOT INDEX NO. 425653
TOP EL. 67.72
STRUCTURE BOTTOM
FOOT INDEX NO. 425610
GRATE CLASSIC
S/N INA 6410
W/ INA 6410
- STM29
FOOT TYPE "0" INLET TOP
FOOT INDEX NO. 425653
TOP EL. 67.72
STRUCTURE BOTTOM
FOOT INDEX NO. 425610
GRATE CLASSIC
S/N INA 6410
W/ INA 6410
- STM30
FOOT TYPE "0" INLET TOP
FOOT INDEX NO. 425653
TOP EL. 67.72
STRUCTURE BOTTOM
FOOT INDEX NO. 425610
GRATE CLASSIC
S/N INA 6410
W/ INA 6410

- STM1
FOOT INDEX NO. 425653
TOP EL. 67.72
S/N INA 6410
W/ INA 6410
- STM2
FOOT INDEX NO. 425653
TOP EL. 67.72
S/N INA 6410
W/ INA 6410
- STM3
FOOT INDEX NO. 425653
TOP EL. 67.72
S/N INA 6410
W/ INA 6410
- STM4
FOOT INDEX NO. 425653
TOP EL. 67.72
S/N INA 6410
W/ INA 6410
- STM5
FOOT INDEX NO. 425653
TOP EL. 67.72
S/N INA 6410
W/ INA 6410
- STM6
FOOT INDEX NO. 425653
TOP EL. 67.72
S/N INA 6410
W/ INA 6410
- STM7
FOOT INDEX NO. 425653
TOP EL. 67.72
S/N INA 6410
W/ INA 6410
- STM8
FOOT INDEX NO. 425653
TOP EL. 67.72
S/N INA 6410
W/ INA 6410
- STM9
FOOT INDEX NO. 425653
TOP EL. 67.72
S/N INA 6410
W/ INA 6410
- STM10
FOOT INDEX NO. 425653
TOP EL. 67.72
S/N INA 6410
W/ INA 6410
- STM11
FOOT INDEX NO. 425653
TOP EL. 67.72
S/N INA 6410
W/ INA 6410
- STM12
FOOT INDEX NO. 425653
TOP EL. 67.72
S/N INA 6410
W/ INA 6410
- STM13
FOOT INDEX NO. 425653
TOP EL. 67.72
S/N INA 6410
W/ INA 6410
- STM14
FOOT INDEX NO. 425653
TOP EL. 67.72
S/N INA 6410
W/ INA 6410
- STM15
FOOT INDEX NO. 425653
TOP EL. 67.72
S/N INA 6410
W/ INA 6410
- STM16
FOOT INDEX NO. 425653
TOP EL. 67.72
S/N INA 6410
W/ INA 6410
- STM17
FOOT INDEX NO. 425653
TOP EL. 67.72
S/N INA 6410
W/ INA 6410
- STM18
FOOT INDEX NO. 425653
TOP EL. 67.72
S/N INA 6410
W/ INA 6410
- STM19
FOOT INDEX NO. 425653
TOP EL. 67.72
S/N INA 6410
W/ INA 6410
- STM20
FOOT INDEX NO. 425653
TOP EL. 67.72
S/N INA 6410
W/ INA 6410
- STM21
FOOT INDEX NO. 425653
TOP EL. 67.72
S/N INA 6410
W/ INA 6410
- STM22
FOOT INDEX NO. 425653
TOP EL. 67.72
S/N INA 6410
W/ INA 6410
- STM23
FOOT INDEX NO. 425653
TOP EL. 67.72
S/N INA 6410
W/ INA 6410
- STM24
FOOT INDEX NO. 425653
TOP EL. 67.72
S/N INA 6410
W/ INA 6410
- STM25
FOOT INDEX NO. 425653
TOP EL. 67.72
S/N INA 6410
W/ INA 6410
- STM26
FOOT INDEX NO. 425653
TOP EL. 67.72
S/N INA 6410
W/ INA 6410
- STM27
FOOT INDEX NO. 425653
TOP EL. 67.72
S/N INA 6410
W/ INA 6410
- STM28
FOOT INDEX NO. 425653
TOP EL. 67.72
S/N INA 6410
W/ INA 6410
- STM29
FOOT INDEX NO. 425653
TOP EL. 67.72
S/N INA 6410
W/ INA 6410
- STM30
FOOT INDEX NO. 425653
TOP EL. 67.72
S/N INA 6410
W/ INA 6410

- FENCE NOTES:
1. IF MODIFICATIONS TO THE EXISTING FENCE ARE REQUIRED, THE CONTRACTOR WILL MAINTAIN AIRPORT SECURITY AT ALL TIMES DURING CONSTRUCTION ACTIVITIES.

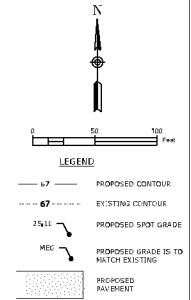
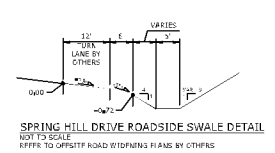

Basin: Project Area

Portion in Basin	Impervious Area (Ac.)	Impervious %	Porous Area (Ac.)	Porous %	Total Area (Ac.)
Access Road	0.39	86%	0.21	39%	0.60
Retention Pond	1.74	20%	0.18	13%	1.93
Lot 1 (PHSC)	2.82	76%	0.94	29%	3.76
Lot 2 (PHSC)	3.70	78%	1.29	26%	4.99
Lot 3 (BOCC)	3.24	75%	1.06	23%	4.30
total					15.40

1. NORTHING & EASTING REPRESENTS CENTER OF STRUCTURE OR INVERT OF PIPE.
2. TOP ELEVATIONS FOR CURB INLETS - TOP OF BACK OF CURB AT STRUCTURE LOCATION, FOR MANHOLES AND DEEP INLETS - TOP OF RIM OF GRATE.

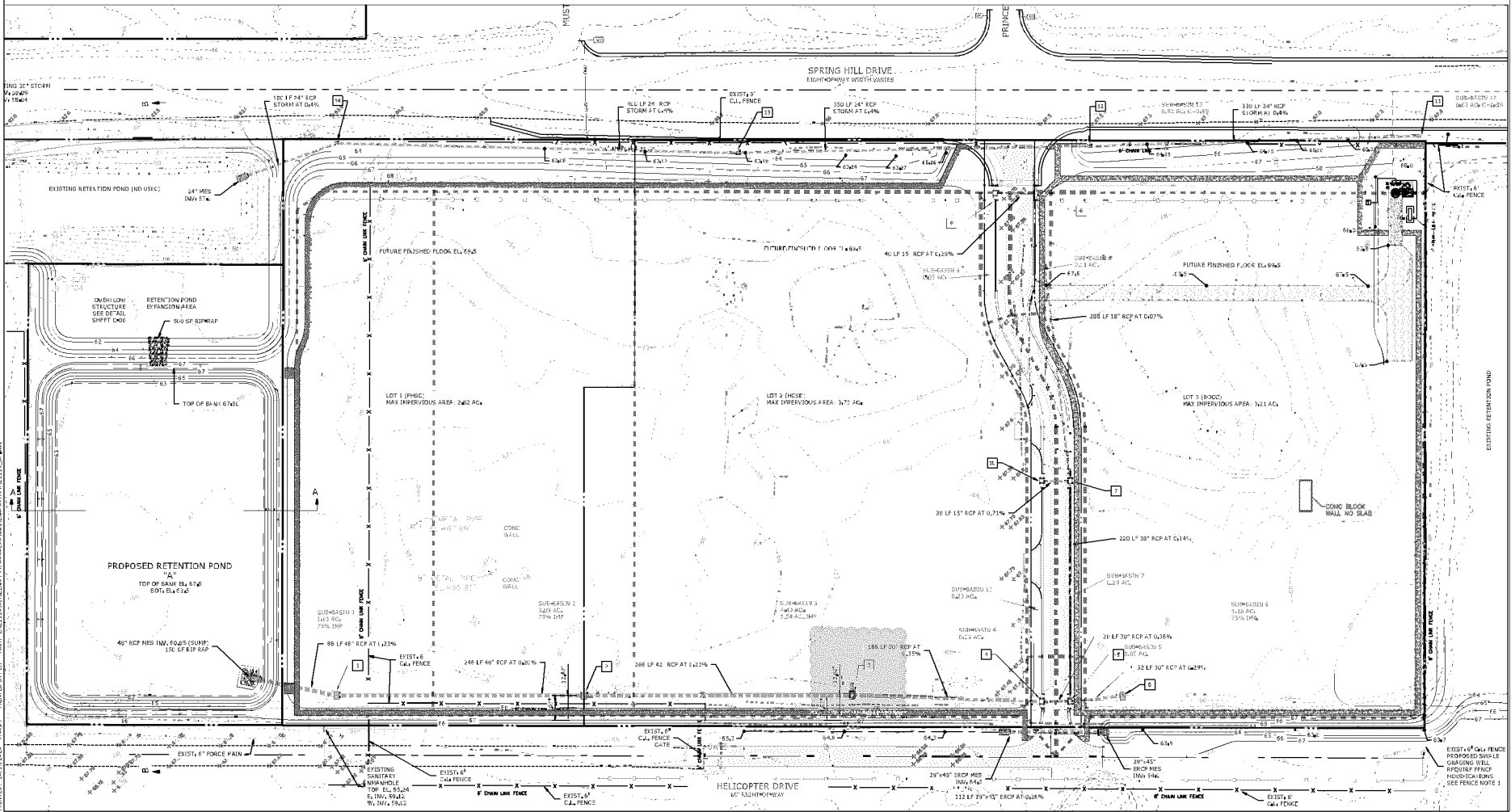

GRADING DRAINAGE AND PAVING PLAN
DR DENNIS WILFONG CENTER
FOR SUCCESS

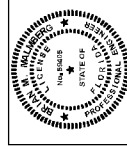

Coastal
8000 Coastal Blvd., Suite 1000, Houston, TX 77054
(832) 779-0423 • Fax: (832) 779-0399
www.coastalinc.com

REUSE OF DOCUMENT
THIS DOCUMENT IS THE PROPERTY OF COASTAL INC. AND IS NOT TO BE REPRODUCED OR TRANSMITTED IN ANY FORM OR BY ANY MEANS, ELECTRONIC OR MECHANICAL, INCLUDING PHOTOCOPYING, RECORDING, OR BY ANY INFORMATION STORAGE AND RETRIEVAL SYSTEM. ANY UNAUTHORIZED REUSE OF THIS DOCUMENT IS PROHIBITED. FOR MORE INFORMATION, CONTACT COASTAL INC. AT (832) 779-0423.

REVISIONS

DATE	BY	DESCRIPTION
01/15/22	CEE	1. ADDRESS AND COMMENTS TO THE CITY OF HOUSTON
01/24/22	CEE	2. ADDRESS AND COMMENTS TO THE CITY OF HOUSTON
02-23-22	CEE	3. ADDRESS AND COMMENTS TO THE CITY OF HOUSTON
03-23-22	CEE	4. ADDRESS AND COMMENTS TO THE CITY OF HOUSTON
04-14-22	CEE	5. ADDRESS AND COMMENTS TO THE CITY OF HOUSTON

WHEN PRINTED TO SCALE, DRAWING SIZE SHALL BE 24" x 36"

SHEET
C-05
21115

MACK CONCRETE INDUSTRIES, INC.
10/19/2023 4:09:32 PM

CF27523
2023070066

Engineer: DANIEL D.
Salesperson: TIM J.

Structure Notes: 3X3 D4.3/4.3 WWM OR EQUIV. - TWO LAYERS IN FLOOR AND WALLS (13' MAX DEPTH)
 D WALLS=3X3 D4.3/4.3 WWM OR EQUIV.
 MIN. 8" LAP SPLICE (3 SQUARES) IN WWM
 (2) #4 ABOVE HOLES (3" MIN SPACING; LENGTH=HS+12")
 (1) #4 EACH SIDE OF HOLES (LENGTH=HS+6")
 3" OUTSIDE CAGE CLEARANCE

- 1) 37" x 49" - USF 6286 GRATE - & IRON GRATE SEATS
- 1) 37" x 49" - CHAIN & EYEBOLT - 1 @ 30"
- 1) 58" x 60" - TS,76x76",D Grate Seat,CTR - 8"
- 1) 58" x 60" - 58x60",Base,8"w,FT - 67"
- 1) HOLE 58"
- 2) HOLE 42"

560 lb
 2 lb
 2647 lb
 16375 lb
 -1844 lb
 -1928 lb

GRATE CAST IN SLAB

Position	Elev	Angle	Pipe	Ext. (cw)	Int. (cw)	Up ()	Connector	Ref
Rim	67.33'							
Reducer	0'							
Invert 1	61.7'	90°	42" RCP	38"	30"	0"	HOLE 58"	P1
Invert 2	61.7'	180°	30" RCP	37"	29"	2"	HOLE 42"	P1
Invert 3	62.5'	272°	30" RCP	39"	31"	12"	HOLE 42"	P1
Invert 4								
Invert 5								
Invert 6								
Invert 7								
Invert 8								

SPECIFICATIONS:

- 1) 70 K.S.I. Wire Mesh
- 2) Grade 60 Rebar
- 3) Type I/II Cement
- 4) 4000 P.S.I. @ 28 Days
- 5) Conforms To F.D.O.T.
- 6) Manufactured Per A.S.T.M. C-478 Latest Revision



- USF 6286 GRATE - & IRON GRATE SEATS - (P4)
 - 37" x 49" - CHAIN & EYEBOLT - 1 @ 30" - (P3)
 - 58" x 60" - TS,76x76",D Grate Seat,CTR - 8" - (P2)

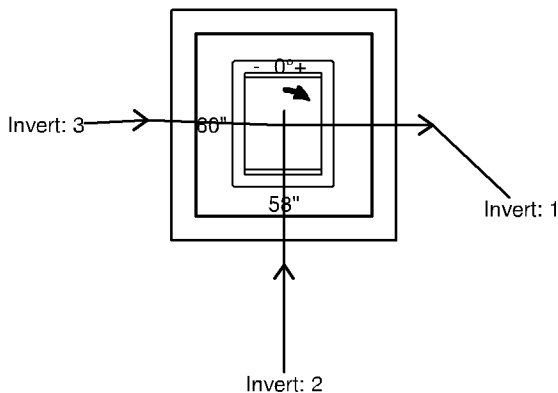
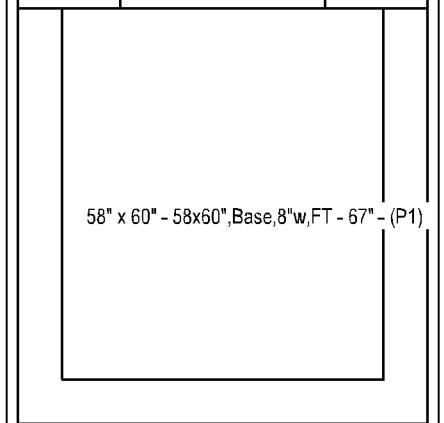

CF27523

GOODWIN BROTHERS
DR. DENNIS WILFONG CTR FOR SUCCESS - ST (CF27523)

Structure ID: 3 DJ

Spec: FDOT 425-052,010,001
 Type: "D" J-BOTTOM
 Size: 58" x 60"

Rim: 67.33'
 Invert: 61.7'
 Floor (Top): 61.033'

Rim to Invert: 5.63'
 Overall Height: 6.917'
 Weight: 15812 lb



From: [Burt Bennett](#)
To: [Erik Van De Boogaard](#); [Jeremy Burgess](#)
Subject: RE: Dennis Wilfong Center Change order 4 with backup
Date: Thursday, February 22, 2024 11:07:20 AM
Attachments: [image001.png](#)

CAUTION: This email originated from outside the organization. Do not click links or open attachments unless you recognize the sender and know the content is safe.

Erik,

Yes, believe the precast submittals were reviewed prior to a revision on the Skanska site modifying the grades. The request is reasonable.

Burt A. Bennett
Senior Project Manager

COASTAL ENGINEERING ASSOCIATES, INC.

966 Candlelight Blvd.

3703 East Forest Dr.

Brooksville, FL 34601

Inverness, FL 34453

Office: 352-796-9423

352-344-2016

Cell: 352-279-8990

E-mail: bbennett@coastal-engineering.com

From: Erik Van De Boogaard <EVanDeBoogaard@co.hernando.fl.us>

Sent: Thursday, February 22, 2024 7:58 AM

To: [Jeremy Burgess](mailto:JBurgess@coastal-engineering.com) <JBurgess@coastal-engineering.com>; [Burt Bennett](mailto:bbennett@coastal-engineering.com) <bbennett@coastal-engineering.com>

Subject: FW: Dennis Wilfong Center Change order 4 with backup

Please review and advise/recommend for approval.

Thanks.

Erik

From: Tom Charlow <estimator@goodwinbrosinc.com>

Sent: Wednesday, February 21, 2024 7:17 AM

To: Erik Van De Boogaard <EVanDeBoogaard@co.hernando.fl.us>

Cc: Daniel Goodwin <daniel@goodwinbrosinc.com>

Subject: Dennis Wilfong Center Change order 4 with backup

CAUTION: This email originated from outside the organization. Do not click links or open attachments unless you recognize the sender and know the content is safe.

Erik, please see attached plan sheet and submittal with engineer change to grate top inlet from manhole on plans.

Thanks,

Tom Charlow
Estimator/Project Manager



Goodwin Bros. Construction, Inc.

P.O. Box 1689 Brooksville, FL 34605

14341 Ponce De Leon Blvd Brooksville, FL 34601

☎ (352)796-0149 ☎ (352)544-1084

Excellence is Standard. ✉ estimator@goodwinbrosinc.com



Hernando County Board of County Commissioners Change Order Request

Construction

Non-Construction

Purchase Order #: 23000849

Change Order #: 4

Vendor Name: Goodwin Bros Cons Vendor #: 15314

Contract #: 23-CG0215/JG Department: Administration

Project Description: Contract No. 23-CG0215/JG

Requested by (print name): Jessica Wright Request Date: 4/12/2024

Check Appropriate Boxes:

Increase Funds

Add Lines (s)

No cost time extension

Decrease Funds

Change Account Number

Other: _____

Instructions: Please copy and paste the appropriate Change Order Script and fill in the blanks. Include justification and details for the change. If Change Order request is due to new agreements, quotes, projects, etc., please attach appropriate documentation as necessary.

Detailed Justification/Explanation of Request:

Contract No. 23-CG0215/JG - Infrastructure Construction of Dr. Dennis Wilfong Center for Success.

Modifications to Structure 3

Increase Line 3 - \$ 1,912.92

New PO Balance is - \$ 2,711,408.22

31001-5606201

Original Purchase Order amount: \$ 1,894,666.20

Value of all prior Change Orders: \$ 814,829.10

Addition/Deduction for this Change Order: \$ 1,912.92

New Purchase Order Total: \$ 2,711,408.22

Vendor Signature (if construction): _____

Date: _____

Dept Approver Name: Toni Brady

Signature: [Signature]

Date: 4/12/24

Procurement Approver: _____

APPROVED
By Carla Rossiter-Smith at 12:42 pm, Apr 22, 2024

Date: _____

Procurement Processor: _____

Date: _____