

# H-26-03 Aerial Map

This map was prepared by this office to be used as aid and land parcel location and identification only. All land locations, right-of-ways widths, acreages, and utility locations are subject to field survey or other appropriate verification.



Not to Scale.

# Hernando County Comprehensive Plan Map

Existing Future Land Use: H-26-03

Version Date: 5/11/2026

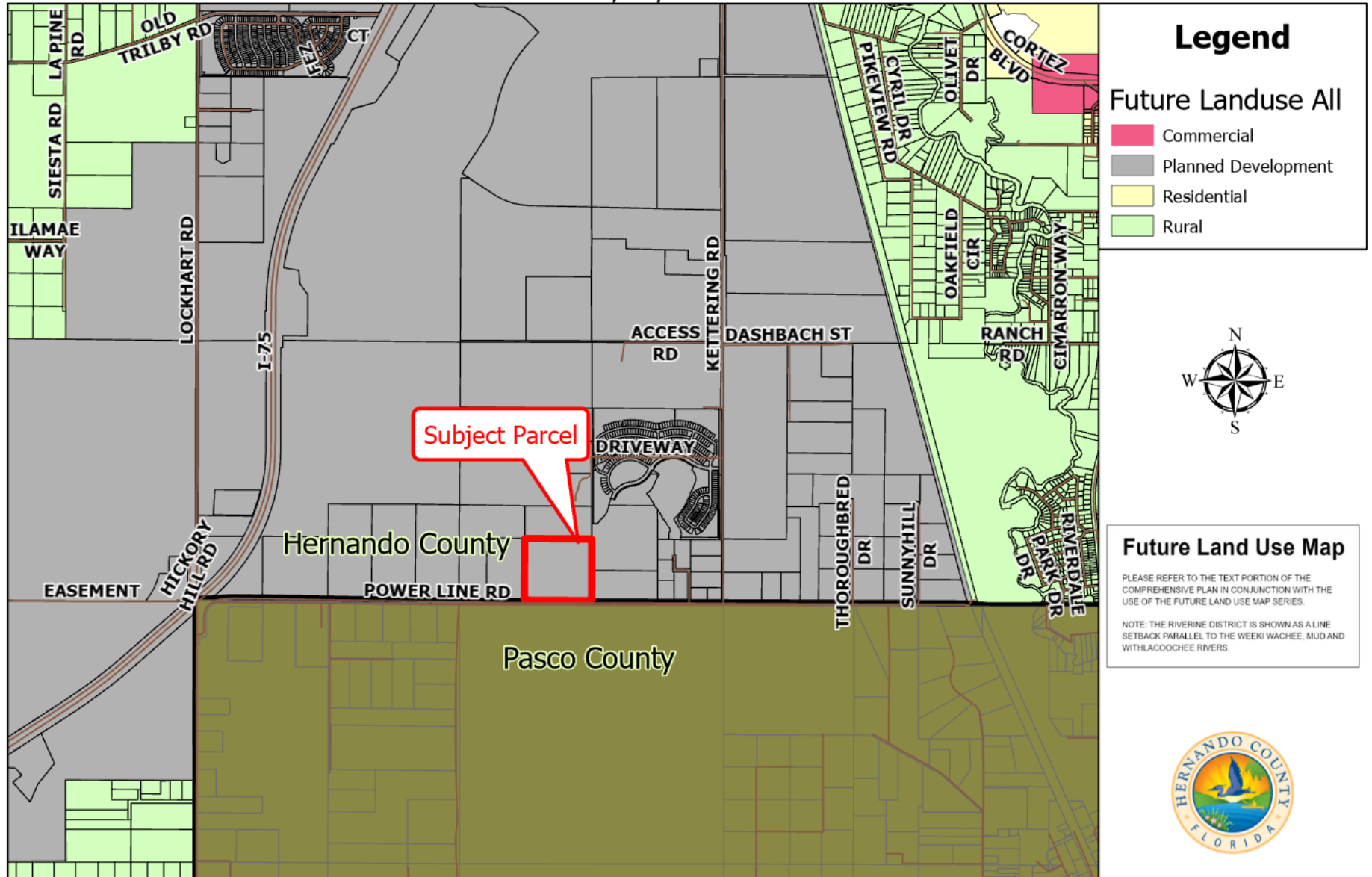

Not to Scale.



# H-26-03 Area Map

This map was prepared by this office to be used as aid and land parcel location and identification only. All land locations, right-of-ways widths, acreages, and utility locations are subject to field survey or other appropriate verification.

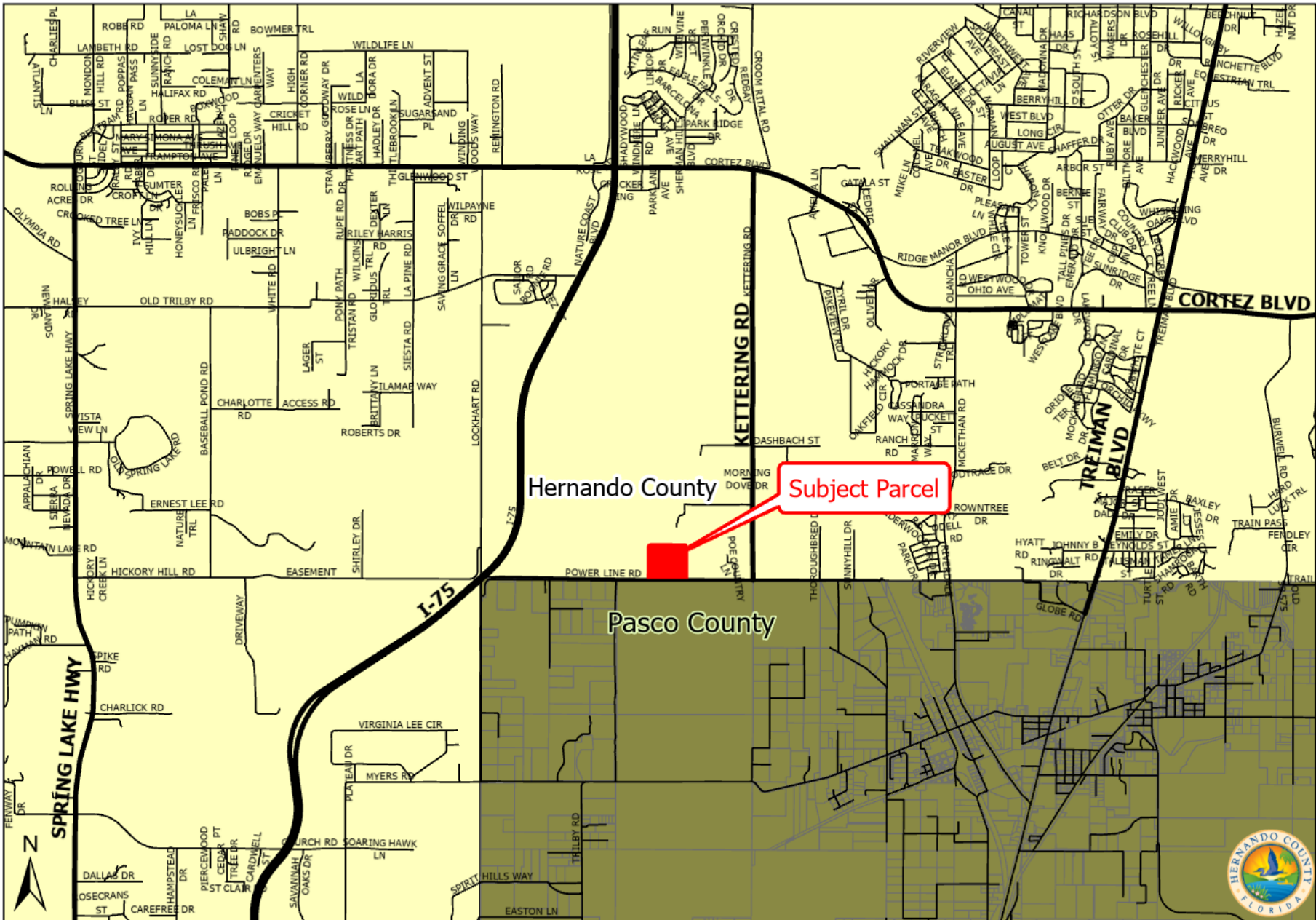

Not to Scale.

# H-26-03 Zoning Map

This map was prepared by this office to be used as aid and land parcel location and identification only. All land locations, right-of-ways widths, acreages, and utility locations are subject to field survey or other appropriate verification.

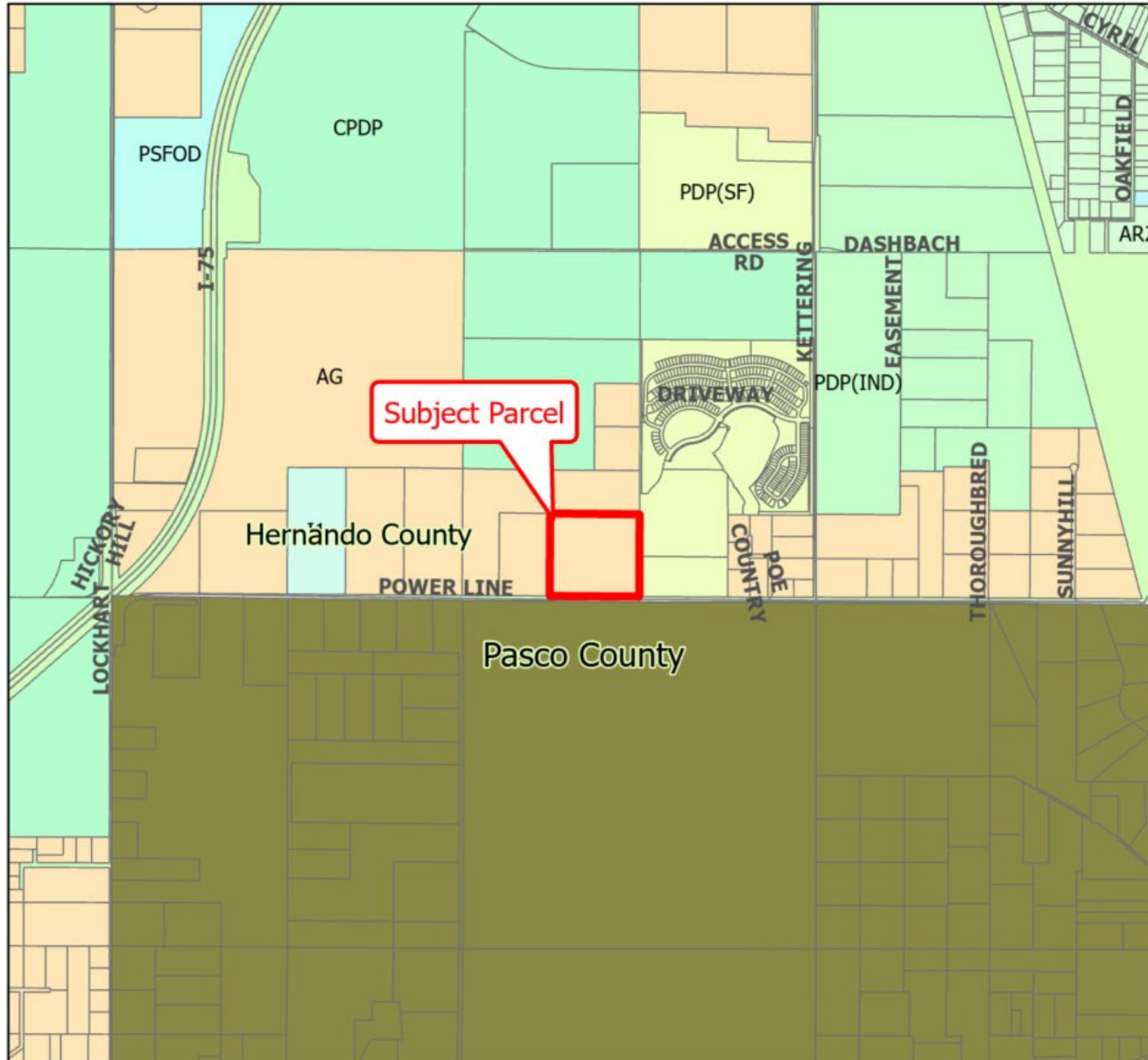

**Legend**

Zoning\_

- <Null>
- AG
- AR2
- CPDP
- I1
- PDP(IND)
- PDP(SF)
- PSFOD

