

**HERNANDO COUNTY DEVELOPMENT DEPARTMENT  
SITE PLAN**



# \_\_\_\_\_

**(RESIDENTIAL USE ONLY)**

**SCALE**

1" =

Location: 7195 Glenchester Dr.  
webster, FL

Acres: 3.2

Proposed Land Use: Agricultural  
Residential

Flood plain: AE

Elevation 62.2

Long Lake

560.35'

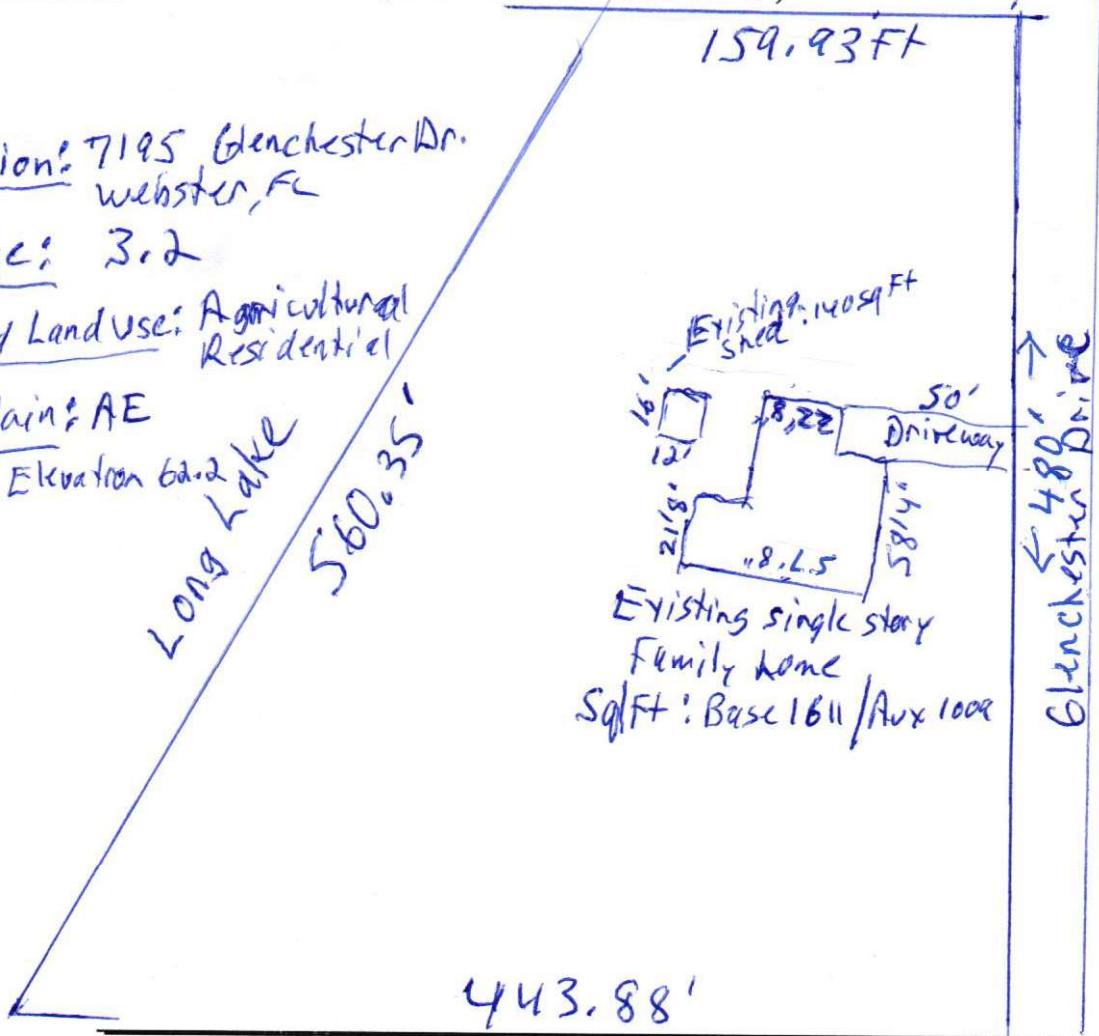

Surrounding Zoning R1-C

**SITE PLAN MUST:**

- \* Not exceed 11" x 17"
- \* Be drawn in blue or black ink only.
- \* Be drawn to scale.
- \* Show any lake, canal, or river frontage.
- \* Show property dimensions, shape and size.
- \* Show all existing and proposed structures and their dimensions, and identify them.
- \* Show all street frontages (corner lot, double frontage, etc.)
- \* Show distance in feet and inches from all property lines to all structures.
- \* Show any driveway on site plan.
- \* Show all easements (utility, drainage, ingress,/egress, conservation, etc.)
- \* Show all surrounding golf courses.