

# H-23-28

Photo date: 2020

This map was prepared by this office to be used as an aid in land parcel location and identification only. All land locations, right-of-way widths, acreages, and utility locations are subject to field survey or other appropriate verification.

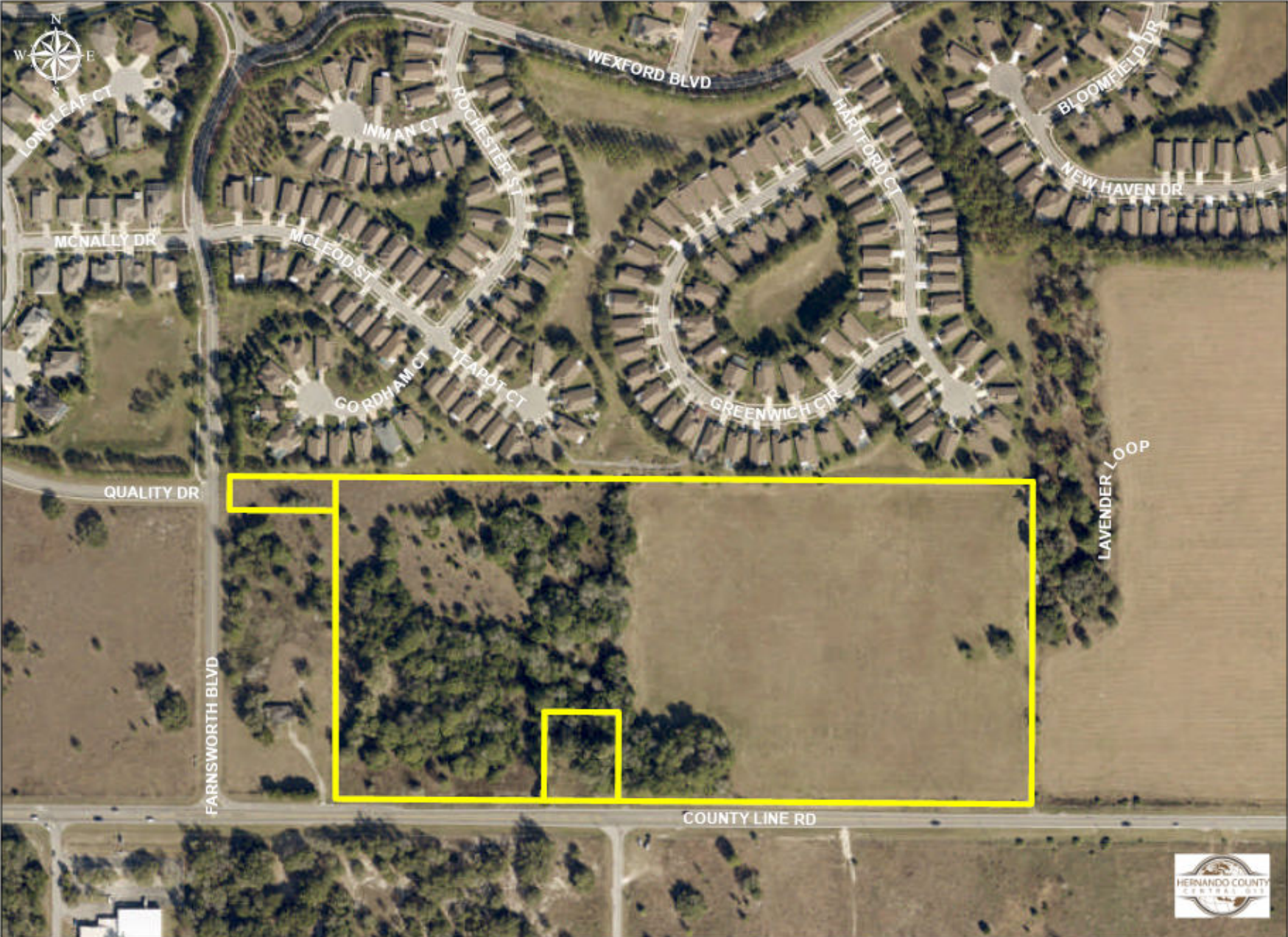

0 0.03 0.05 0.1 0.15 0.2 Miles



# Hernando County Comprehensive Plan Map

Existing Future Land Use: H-23-28

Version Date: 12/09/2022

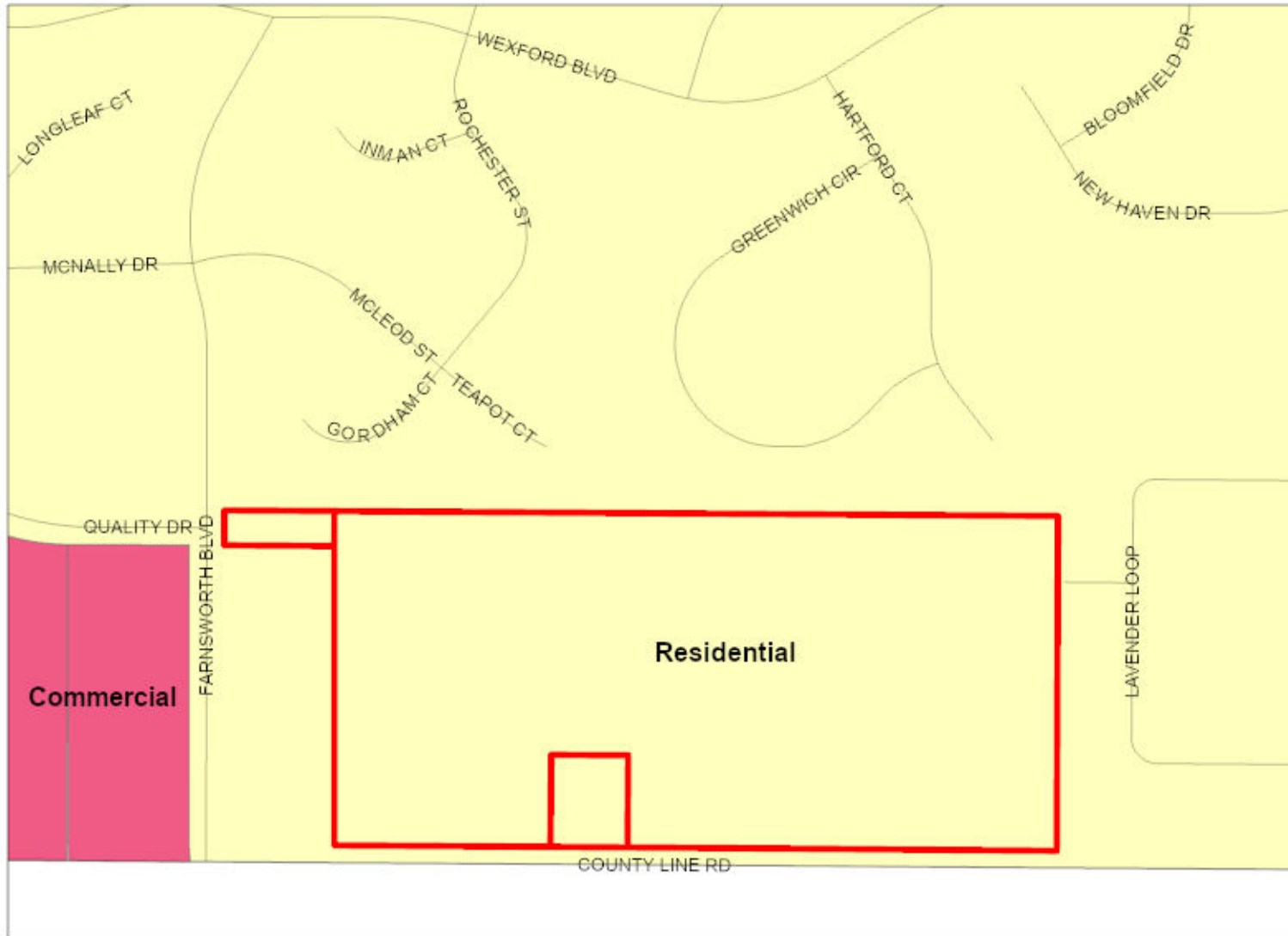

## Future Land Use Map

PLEASE REFER TO THE TEXT PORTION OF THE COMPREHENSIVE PLAN IN CONJUNCTION WITH THE USE OF THE FUTURE LAND USE MAP SERIES.

NOTE: THE RIVERINE DISTRICT IS SHOWN AS A LINE SETBACK PARALLEL TO THE WEEKI WACHEE, MUD AND WITHLACOOCHEE RIVERS.



Date of mapping: 06/12/2023





# H-23-28

This map was prepared by this office to be used as an aid in land parcel location and identification only. All land locations, right-of-way widths, acreages, and utility locations are subject to field survey or other appropriate verification.

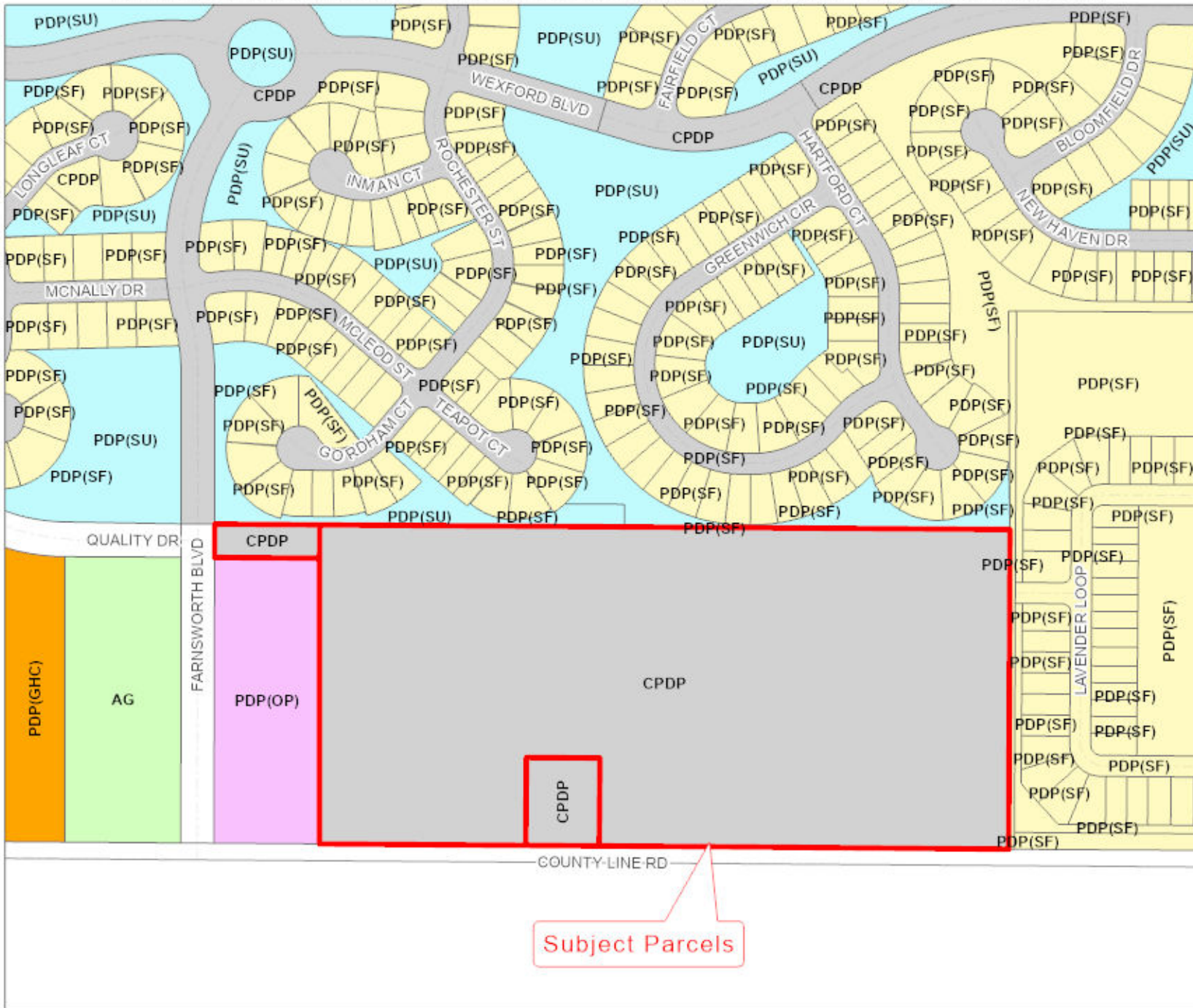

Zoning:

AC	PDP(HC)
AG	PDP(HHC)
AR	PDP(HID)
AR1	PDP(IND)
AR2	PDP(LI)
C1	PDP(MF)
C2	PDP(MH)
C3	PDP(MH)
C4	PDP(NC)
CITY	PDP(OP)
CM1	PDP(PSF)
CM2	PDP(PSF)
CPDP	PDP(REC)
CV	PDP(RR)
I1	PDP(RUR)
I2	PDP(SF)
M	PDP(SF)
OP	PDP(SU)
PDP(AF)	R1A
PDP(CM)	R1B
PDP(CP)	R1C
PDP(GC)	R1MH
PDP(GHC)	R2
	R2.5
	R3
	RC
	RM

City Zoning Pending

