

LAND USE TABLE - PHASE 1			
LAND USE	ACRES	DWELLING UNITS	DENSITY
RESIDENTIAL & ROADS	16.43	110	
RECREATIONAL	3.43		
DRAINAGE, OPEN SPACE, BUFFER TRACTS	8.89		
TOTAL AREA	± 28.75	110	APPROX. 3.83 UNITS / AC.

LAND USE TABLE - PHASE 2			
LAND USE	ACRES	DWELLING UNITS	DENSITY
RESIDENTIAL & ROADS	2.28	15	
DRAINAGE, OPEN SPACE, BUFFER TRACTS	0.12		
TOTAL AREA	± 2.34	15	APPROX. 6.41 UNITS / AC.

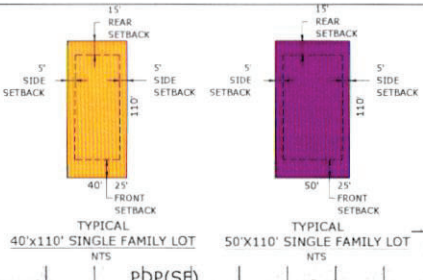

- LEGEND**
- DRAINAGE AREA
  - RECREATION, OPEN SPACE, & POTENTIAL DRAINAGE
  - BUFFER
  - CONCEPTUAL STREET NETWORK
  - FEMA 100 YR. FLOODPLAIN

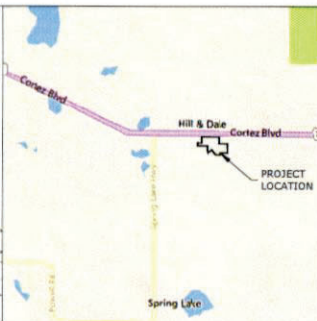
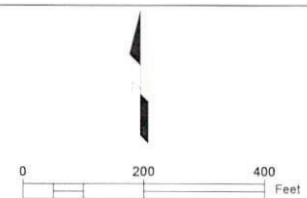

REZONING MASTER PLAN  
NICHOLS PROPERTY PHASE II



**Coastal**  
Site Planning & Design, Inc.  
10001 Highway 19, Suite 200  
Largo, FL 34682  
Phone: 727-588-1100  
Fax: 727-588-1101  
www.coastalsiteplanning.com

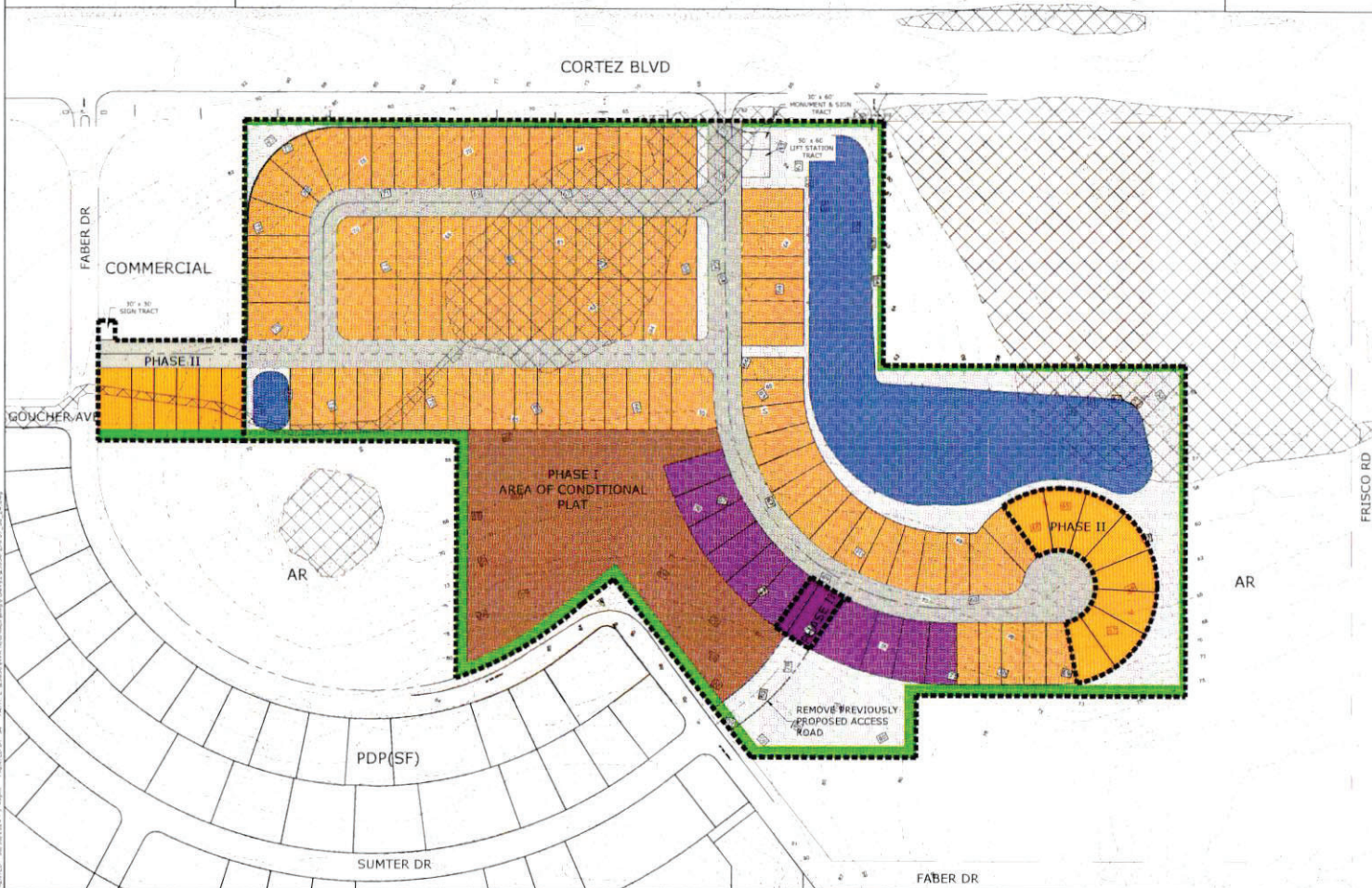

- SITE DATA**
- OWNER: LINDA ANN NICHOLS  
 APPLICANT: NVR, INC.; RYAN HOMES  
 PARCEL KEY NO: 0083778, 0083779, 0083795  
 SECTION/TOWNSHIP/RANGE: 03/23/20  
 CURRENT ZONING: PDP(SF)  
 PROPOSED ZONING: PDP(SF) - REVISED MASTER PLAN  
 AREA: ± 31.09 ACRES  
 PROPOSED NO. OF LOTS: 125
- PERIMETER BUILDING SETBACKS (INCLUSIVE OF BUFFER):  
 FRONT 25'  
 NORTH 25'  
 SOUTH 35'  
 EAST 25'  
 WEST 20'
- INTERNAL BUILDING SETBACKS:  
 FRONT 25'  
 SIDE 5'  
 REAR 15'
- LOT SIZE:  
 MIN LOT WIDTH-40'  
 MIN LOT DEPTH-110'  
 MIN LOT SF-4400 SF  
 MAXIMUM BUILDING HEIGHT: 35'
- BUFFERS:  
 NORTH 10'  
 SOUTH 20' (AS SHOWN ON MASTER PLAN)  
 WEST 5'  
 EAST 10' (WHERE PROJECT LOTS ARE ADJACENT TO BOUNDARY)

**Received**  
**AUG 7 2024**  
Planning Department  
Hernando County, Florida

REUSE OF DOCUMENT  
THIS DOCUMENT IS THE PROPERTY OF COASTAL SITE PLANNING & DESIGN, INC. AND IS NOT TO BE REPRODUCED OR TRANSMITTED IN ANY FORM OR BY ANY MEANS, ELECTRONIC OR MECHANICAL, INCLUDING PHOTOCOPYING, RECORDING, OR BY ANY INFORMATION STORAGE AND RETRIEVAL SYSTEM, WITHOUT THE WRITTEN PERMISSION OF COASTAL SITE PLANNING & DESIGN, INC.

DATE	REV. BY	REV. NO.	REVISION