

BOUNDARY SURVEY

DESCRIPTION:

LOT 10, BLOCK 100,
RIDGE MANOR ESTATES UNIT No. 5,
ACCORDING TO THE PLAT THEREOF AS RECORDED IN PLATBOOK 11, PAGES 23
THROUGH 32, INCLUSIVE, OF PUBLIC RECORDS OF HERNANDO COUNTY, FLORIDA.

PREPARED FOR AND CERTIFIED TO:

FRANCISCO ANTONIO CHACON HERRERA
UNITED COMMUNITY BANK, ISAOA/ATIMA
CHELSEA TITLE OF THE NATURE COAST, INC.
CHICAGO TITLE INSURANCE COMPANY

SURVEYOR'S NOTES:

1. NO UNDERGROUND FOUNDATIONS, STRUCTURES, INSTALLATIONS OR IMPROVEMENTS HAVE BEEN LOCATED UNLESS OTHERWISE SHOWN HEREON.
2. THIS SURVEY WAS PREPARED WITH THE BENEFIT OF A TITLE SEARCH. NO INSTRUMENTS OF RECORD REFLECTING OWNERSHIP, EASEMENTS OR RIGHTS OF WAY WERE FURNISHED TO THE UNDERSIGNED, UNLESS OTHERWISE SHOWN HEREON.
3. THIS SURVEY IS IN NO WAY A GUARANTEE OF OWNERSHIP OF THIS PROPERTY.
4. SEE LEGEND FOR SYMBOLS AND/OR ABBREVIATIONS USED HEREON.
5. BEARINGS SHOWN HEREON ARE PER PLAT
6. THIS SURVEY IS NOT VALID WITHOUT THE ORIGINAL SIGNATURE AND SEAL OF A FLORIDA LICENSED SURVEYOR AND MAPPER AND IS ONLY FOR INFORMATIONAL PURPOSES UNLESS SO VALIDATED.
7. PURPOSE OF SURVEY: PURCHASE, SALE, MORTGAGE.

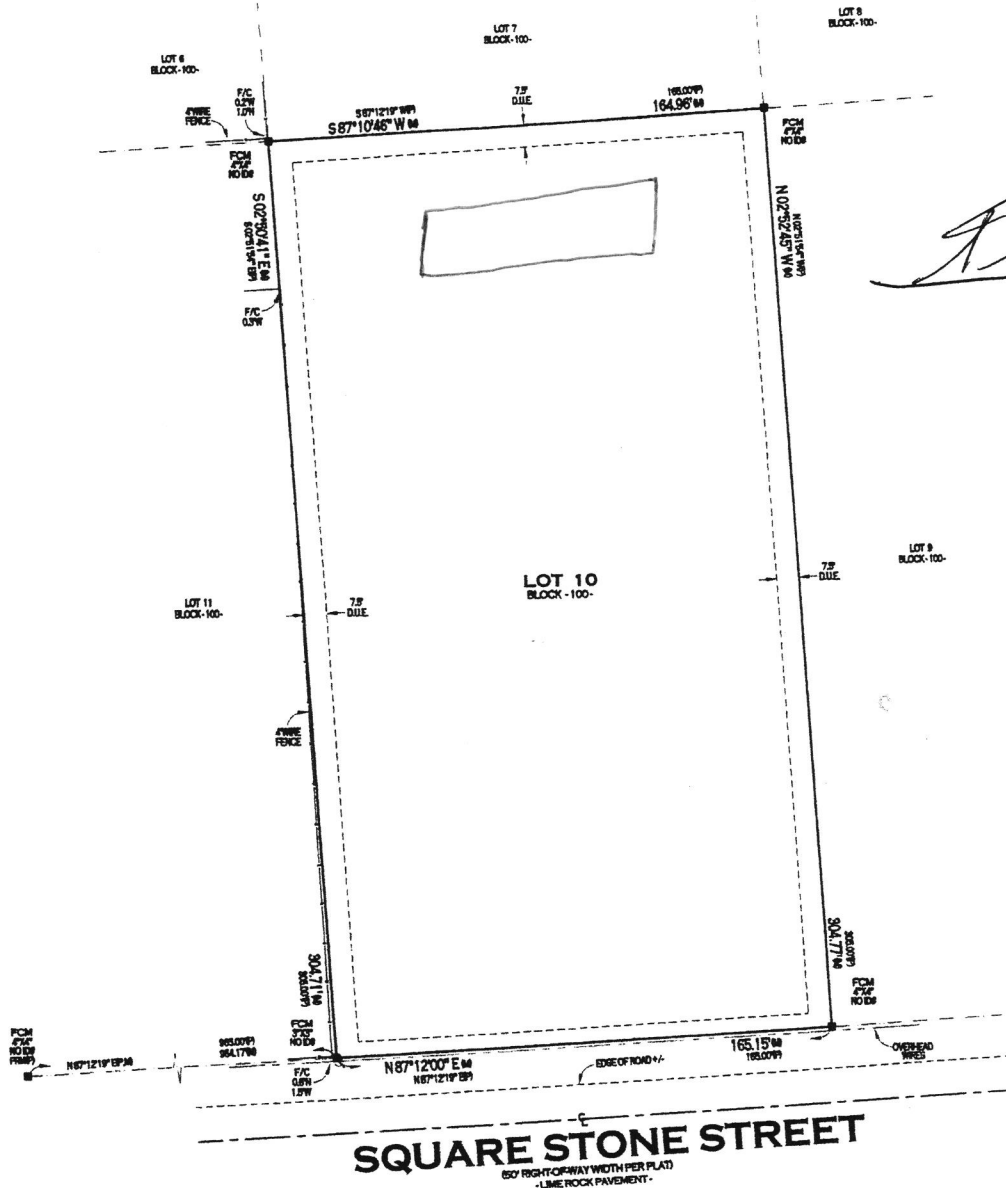

APPARENT FLOOD HAZARD ZONE: "X" COMMUNITY PANEL No. 12053C0327D EFFECTIVE DATE: 02/02/2012

TLS SURVEYORS AND MAPPERS, INC.
LB#8009
PSM6929@GMAIL.COM
13167 SPRING HILL DRIVE
SPRING HILL, FL 34609 (352)-277-6550

DRAWN: ESS
CHECKED BY: ESS
SCALE: 1"=40'
FILE: SQUARE L10

I HEREBY CERTIFY THAT THIS SURVEY HAS BEEN MADE UNDER MY RESPONSIBLE CHARGE AND MEETS THE STANDARDS OF PRACTICE AS SET FORTH IN THE FLORIDA BOARD OF PROFESSIONAL LAND SURVEYORS IN CHAPTER 54-17, FLORIDA ADMINISTRATIVE CODE, PURSUANT TO SECTION 472.02, FLORIDA STATUTES.

ERIC B. SMITH
PSM NO. 6929
DATE: 07.17.24
STATE OF FLORIDA

BASIS OF BEARINGS:
SOUTH LINE OF BLOCK 100
BEING N 87°12'19" E

DATE OF SURVEY:
07.16.24

S-T-R:
22-225-21E

NOT VALID WITHOUT THE ORIGINAL SIGNATURE AND THE SEAL OF A FLORIDA LICENSED SURVEYOR AND MAPPER

LEGEND:
(C)= CALCULATED DATA, (D)= DEED DATA, (M)= MEASURED DATA, (P)= PLAT DATA, A/C= AIR CONDITIONER, C/L= CROWN LINK FENCE, CONC= CONCRETE, COVD= COVERED, P/E= POOL EQUIPMENT, F/C= FENCE CORNER, "X" CF= FOUND CROSS SCRIBE, FIP= FOUND IRON PIPE, FIR= FOUND IRON ROD, FNB= FOUND NAIL & DISK, FCM= FOUND CONCRETE MONUMENT, O.R.= OFFICIAL RECORD BOOK, P.B.= PLAT BOOK, PCP= PERMANENT CONTROL POINT, PERM= PERMANENT REFERENCE MONUMENT, R/W= RIGHT OF WAY, S/R= SET 5/8" IRON ROD & CAP LIMEWOOD, S/N&D= SET NAIL & DISK, (B)= BUILDING TIE, W/T= WOOD FENCE, D.U.E.= DRAINAGE/UTILITY EASEMENTS, P= POWERPOLE, V/F= VINYL FENCE, F/E= FENCE END, LB= LICENSED BUSINESS