

Withlacoochee River Electric Co-op
Name: HERNANDO COUNTY COMMISSIONERS
Description: INSTALL STREET LIGHTS
Sub: 16 - SPRING HILL 1A **Phase:**
Feeder: SH1A03 **County:**
Service Order No: **Crew:**

Location:
Address: SEE STATIONS
Locate #: **Start Date:**
Exp Date:
Status: Open
Aid To Construction:

District: West Hernando
Right of Way:
ROW Length:
Upstream Protection Type:
Upstream Protection Size:
Relocate Attachments:

W.O. Number: 9010263

RUS: HCSL Page 1 of 17
Staked By: BRIAN D MAULDIN 03/16/2023
Released By: BRIAN D MAULDIN 03/16/2023
Foreman: _____

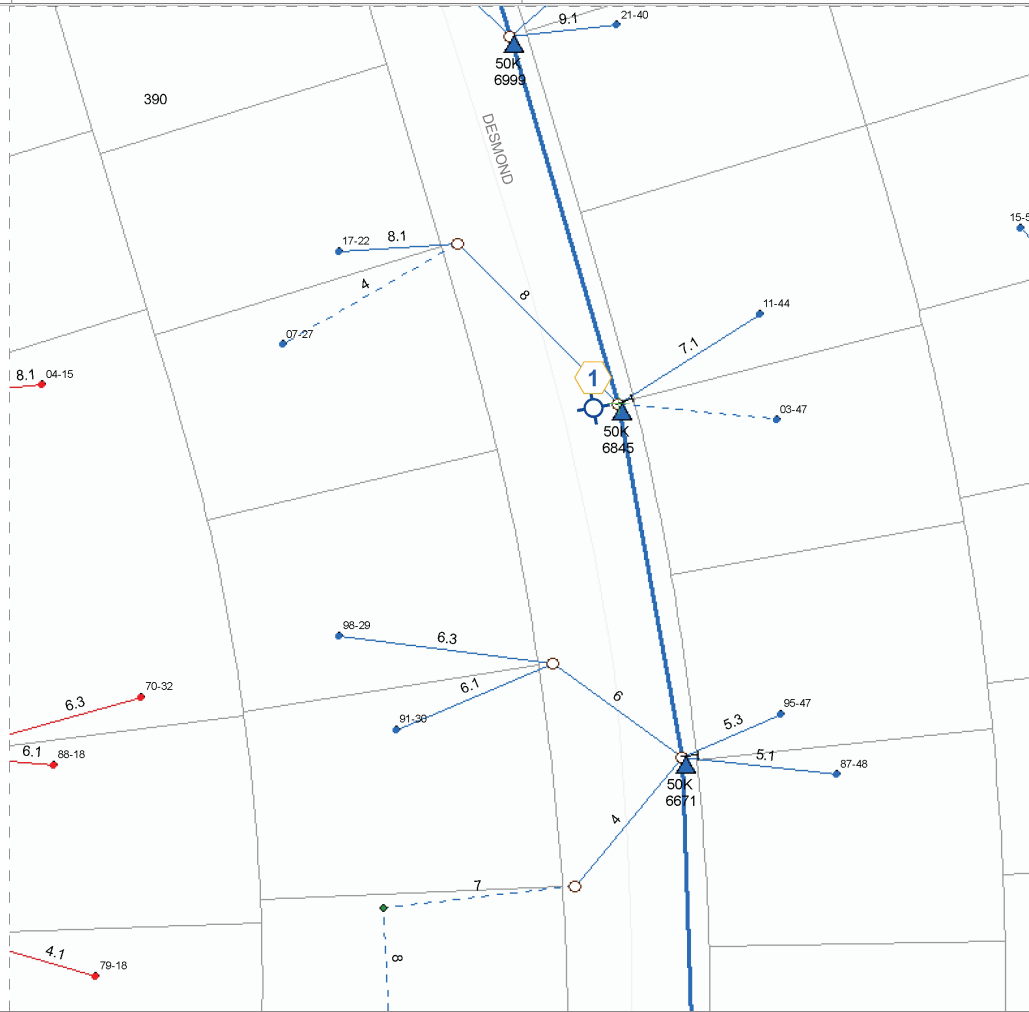

Withlacoochee River Electric Co-op Name: HERNANDO COUNTY COMMISSIONERS Description: INSTALL STREET LIGHTS Sub: 16 - SPRING HILL 1A Phase: Feeder: SH1A03 County: Service Order No: Crew:	Location: Address: SEE STATIONS Locate #: Start Date: Exp Date: Status: Open Aid To Construction:	District: West Hernando Right of Way: ROW Length: Upstream Protection Type: Upstream Protection Size: Relocate Attachments:	W.O. Number: 9010263
			RUS: HCSL Page 2 of 17 Staked By: BRIAN D MAULDIN 03/16/2023 Released By: BRIAN D MAULDIN 03/16/2023 Foreman: _____

Location: 1
Source:
Span Ft:
Map Number: 49681545
Comments: ACROSS FROM
1157 DESMOND AVE

C - MISC UNITS: (20) 6/2DU
(MAKE-UP)
C - MISC UNITS: 6020
C - SECURITY LIGHT:
50.LED.6668
E - ANCHOR: F2.6
E - GROUND: 1374
E - GROUND: (7) 1382
E - GROUND: (7) 1389
E - GROUND: H1.1.CW
E - GUY: E3.10
E - GUY: (40) E7.12
E - GUY: E9.1.6
E - POLE: 40.5
E - PRIMARY: VA2.1
E - SECONDARY: J3.E.5812
E - SECONDARY: J6.E58EN
E - TRANSFORMER:
VG.50.9634
Phase: C
KVA: 50
E - TRANSFORMER: VG1.5

Job Comments: INSTALL STREET LIGHTS

Withlacoochee River Electric Co-op
Name: HERNANDO COUNTY COMMISSIONERS
Description: INSTALL STREET LIGHTS
Sub: 16 - SPRING HILL 1A **Phase:**
Feeder: SH1A03 **County:**
Service Order No: **Crew:**

Location:
Address: SEE STATIONS
Locate #: **Start Date:**
Exp Date:
Status: Open
Aid To Construction:

District: West Hernando
Right of Way:
ROW Length:
Upstream Protection Type:
Upstream Protection Size:
Relocate Attachments:

W.O. Number: 9010263
RUS: HCSL Page 3 of 17
Staked By: BRIAN D MAULDIN 03/16/2023
Released By: BRIAN D MAULDIN 03/16/2023
Foreman: _____

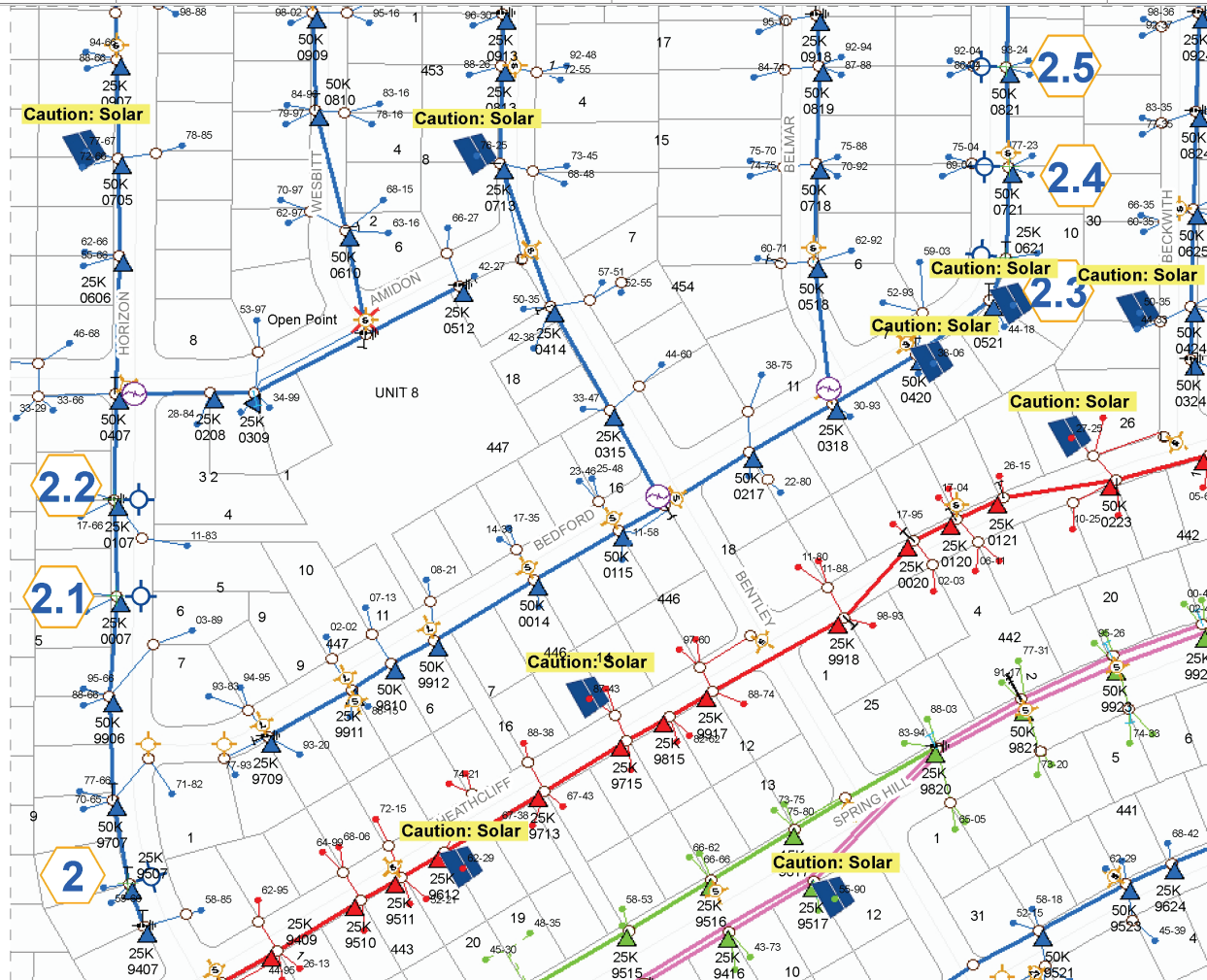

Withlacoochee River Electric Co-op		Location:	District: West Hernando	W.O. Number: 9010263
Name: HERNANDO COUNTY COMMISSIONERS		Address: SEE STATIONS	Right of Way:	
Description: INSTALL STREET LIGHTS		Locate #:	Start Date:	ROW Length:
Sub: 16 - SPRING HILL 1A	Phase:	Exp Date:	Upstream Protection Type:	RUS: HCSL Page 4 of 17
Feeder: SH1A03	County:	Status: Open	Upstream Protection Size:	Staked By: BRIAN D MAULDIN 03/16/2023
Service Order No:	Crew:	Aid To Construction:	Relocate Attachments:	Released By: BRIAN D MAULDIN 03/16/2023
				Foreman: _____

Location: 2 Source: Span Ft: Map Number: 49953207 Attachments: <table border="1" style="width: 100%;"> <tr><td style="width: 5%; text-align: center;">*</td><td>Owner</td></tr> <tr><td></td><td>SPE</td></tr> </table> Comments: 10359 HORIZON DR	*	Owner		SPE		Location: 2.1 Source: Span Ft: Map Number: 50003207 Attachments: <table border="1" style="width: 100%;"> <tr><td style="width: 5%; text-align: center;">*</td><td>Owner</td></tr> <tr><td></td><td>SPE</td></tr> </table> Comments: 10401 HORIZON DR	*	Owner		SPE		Location: 2.2 Source: Span Ft: Map Number: 50013207 Attachments: <table border="1" style="width: 100%;"> <tr><td style="width: 5%; text-align: center;">*</td><td>Owner</td></tr> <tr><td></td><td>SPE</td></tr> </table> Comments: 10417 HORIZON DR	*	Owner		SPE		Location: 2.3 Source: Span Ft: Map Number: 50063221 Attachments: <table border="1" style="width: 100%;"> <tr><td style="width: 5%; text-align: center;">*</td><td>Owner</td></tr> <tr><td></td><td>SPE</td></tr> </table> Comments: 10210 BEDFORD RD	*	Owner		SPE	
*	Owner																						
	SPE																						
*	Owner																						
	SPE																						
*	Owner																						
	SPE																						
*	Owner																						
	SPE																						
C - MISC UNITS: (20) 6/2DU (MAKE-UP) C - MISC UNITS: 6020 C - SECURITY LIGHT: 50.LED.6668 E - ANCHOR: F2.6 E - GROUND: H1.1 E - GUY: E3.10 E - GUY: (30) E7.12 E - GUY: E9.1 E - POLE: 40.5 E - PRIMARY: VA2.1 E - TRANSFORMER: VG.25.9692 Phase: C KVA: 25		C - MISC UNITS: (20) 6/2DU (MAKE-UP) C - MISC UNITS: 6020 C - SECURITY LIGHT: 50.LED.6668 E - GROUND: H1.1 E - POLE: 40.5 E - PRIMARY: VA1.1 E - SECONDARY: J3.E.5810 E - TRANSFORMER: VG.25.9692 Phase: C KVA: 25		C - MISC UNITS: (20) 6/2DU (MAKE-UP) C - MISC UNITS: 6020 C - SECURITY LIGHT: 50.LED.6668 E - GROUND: H1.1 E - POLE: 40.5 E - PRIMARY: VA1.1 E - SECONDARY: J3.E.5812 E - SECONDARY: J6.E58EN E - TRANSFORMER: VG.50.9693 Phase: C KVA: 25		C - MISC UNITS: (20) 6/2DU (MAKE-UP) C - MISC UNITS: 6020 C - SECURITY LIGHT: 50.LED.6668 E - ANCHOR: F2.6 E - GROUND: H1.1 E - GUY: E3.10 E - GUY: (30) E7.12 E - GUY: E9.1 E - POLE: 40.4 E - PRIMARY: VA2.1 E - SECONDARY: J3.E.5810 E - TRANSFORMER: VG.25.9692 Phase: C KVA: 25																	

Job Comments: INSTALL STREET LIGHTS

Withlacoochee River Electric Co-op Name: HERNANDO COUNTY COMMISSIONERS Description: INSTALL STREET LIGHTS Sub: 16 - SPRING HILL 1A Phase: Feeder: SH1A03 County: Service Order No: Crew:	Location: Address: SEE STATIONS Locate #: Start Date: Exp Date: Status: Open Aid To Construction:	District: West Hernando Right of Way: ROW Length: Upstream Protection Type: Upstream Protection Size: Relocate Attachments:	W.O. Number: 9010263
			RUS: HCSL Page 5 of 17 Staked By: BRIAN D MAULDIN 03/16/2023 Released By: BRIAN D MAULDIN 03/16/2023 Foreman: _____

Location: 2.4 Source: Span Ft: Map Number: 50073221 Attachments: <table border="1" style="width: 100%;"> <tr><td style="width: 5%;">*</td><td>Owner</td></tr> <tr><td></td><td>SPE</td></tr> </table> Comments: 10218 BEDFORD RD	*	Owner		SPE		Location: 2.5 Source: Span Ft: Map Number: 50083221 Attachments: <table border="1" style="width: 100%;"> <tr><td style="width: 5%;">*</td><td>Owner</td></tr> <tr><td></td><td>SPE</td></tr> </table> Comments: ACROSS FROM 10241 BEDFORD RD	*	Owner		SPE		
*	Owner											
	SPE											
*	Owner											
	SPE											
C - MISC UNITS: (20) 6/2DU (MAKE-UP) C - MISC UNITS: 6020 C - SECURITY LIGHT: 50.LED.6668 E - GROUND: H1.1 E - POLE: 40.4 E - PRIMARY: VA1.1 E - SECONDARY: J3.E.5810 E - SECURITY LIGHT: 100SVOP E - TRANSFORMER: VG.50.9693 Phase: C KVA: 50		C - MISC UNITS: (20) 6/2DU (MAKE-UP) C - MISC UNITS: 6020 C - SECURITY LIGHT: 50.LED.6668 E - GROUND: H1.1 E - POLE: 40.5 E - PRIMARY: VA1.1 E - SECONDARY: J3.E.5810 E - TRANSFORMER: VG.25.9692 Phase: C KVA: 25										

Job Comments: INSTALL STREET LIGHTS

Withlacoochee River Electric Co-op
Name: HERNANDO COUNTY COMMISSIONERS
Description: INSTALL STREET LIGHTS
Sub: 16 - SPRING HILL 1A **Phase:**
Feeder: SH1A03 **County:**
Service Order No: **Crew:**

Location:
Address: SEE STATIONS
Locate #: **Start Date:**
Exp Date:
Status: Open
Aid To Construction:

District: West Hernando
Right of Way:
ROW Length:
Upstream Protection Type:
Upstream Protection Size:
Relocate Attachments:

W.O. Number: 9010263

RUS: HCSL Page 6 of 17
Staked By: BRIAN D MAULDIN 03/16/2023
Released By: BRIAN D MAULDIN 03/16/2023
Foreman: _____

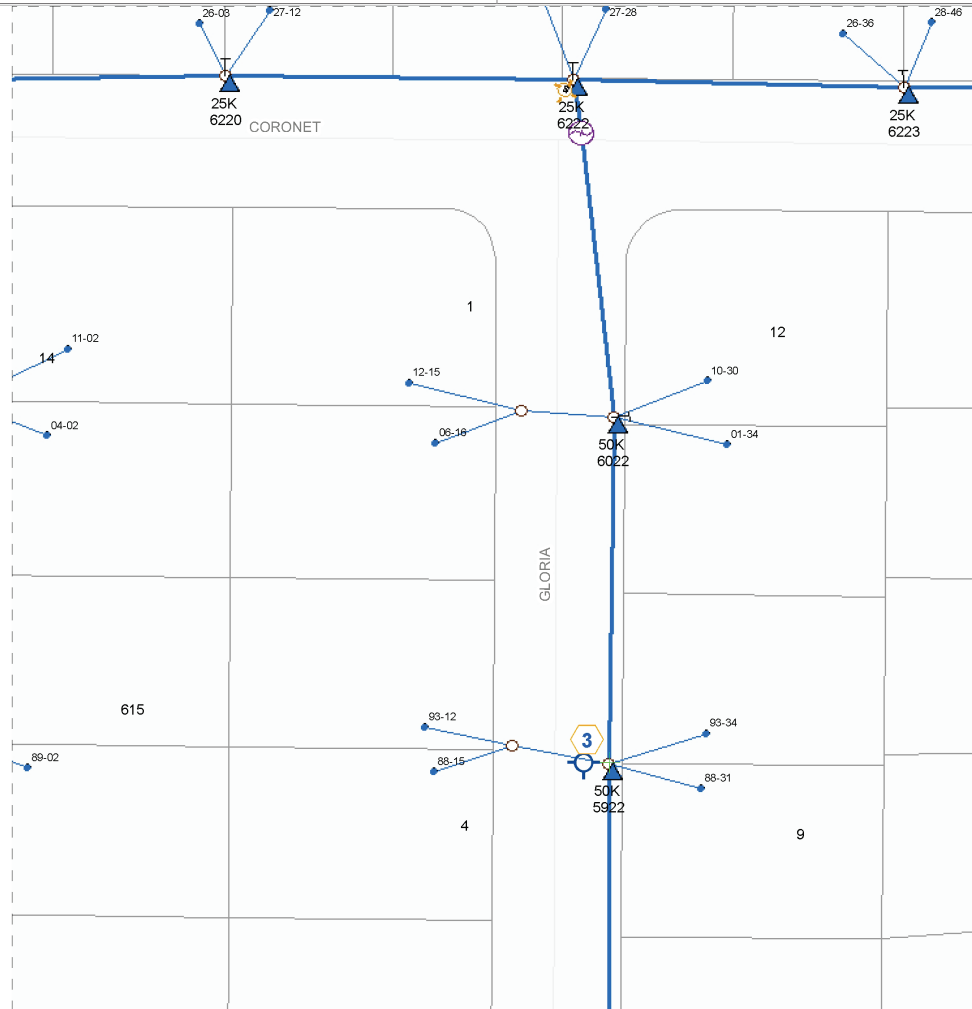

Withlacoochee River Electric Co-op Name: HERNANDO COUNTY COMMISSIONERS Description: INSTALL STREET LIGHTS Sub: 16 - SPRING HILL 1A Phase: Feeder: SH1A03 County: Service Order No: Crew:	Location: Address: SEE STATIONS Locate #: Start Date: Exp Date: Status: Open Aid To Construction:	District: West Hernando Right of Way: ROW Length: Upstream Protection Type: Upstream Protection Size: Relocate Attachments:	W.O. Number: 9010263	
			RUS: HCSL Page 7 of 17 Staked By: BRIAN D MAULDIN 03/16/2023 Released By: BRIAN D MAULDIN 03/16/2023 Foreman: _____	

Location: 3
Source:
Span Ft:
Map Number: 50593322
Comments: 3062 GLORIA

C - MISC UNITS: (20) 6/2DU (MAKE-UP)
C - MISC UNITS: 6020
C - SECURITY LIGHT: 50.LED.6668
E - GROUND: H1.1
E - POLE: 40.5
E - PRIMARY: VA1.1
E - SECONDARY: J3.E.5812
E - SECONDARY: J6.E58EN
E - TRANSFORMER: VG.50.9693
Phase: C
KVA: 50

Job Comments: INSTALL STREET LIGHTS

Withlacoochee River Electric Co-op
Name: HERNANDO COUNTY COMMISSIONERS
Description: INSTALL STREET LIGHTS
Sub: 16 - SPRING HILL 1A **Phase:**
Feeder: SH1A03 **County:**
Service Order No: **Crew:**

Location:
Address: SEE STATIONS
Locate #: **Start Date:**
Exp Date:
Status: Open
Aid To Construction:

District: West Hernando
Right of Way:
ROW Length:
Upstream Protection Type:
Upstream Protection Size:
Relocate Attachments:

W.O. Number: 9010263
RUS: HCSL Page 8 of 17
Staked By: BRIAN D MAULDIN 03/16/2023
Released By: BRIAN D MAULDIN 03/16/2023
Foreman: _____

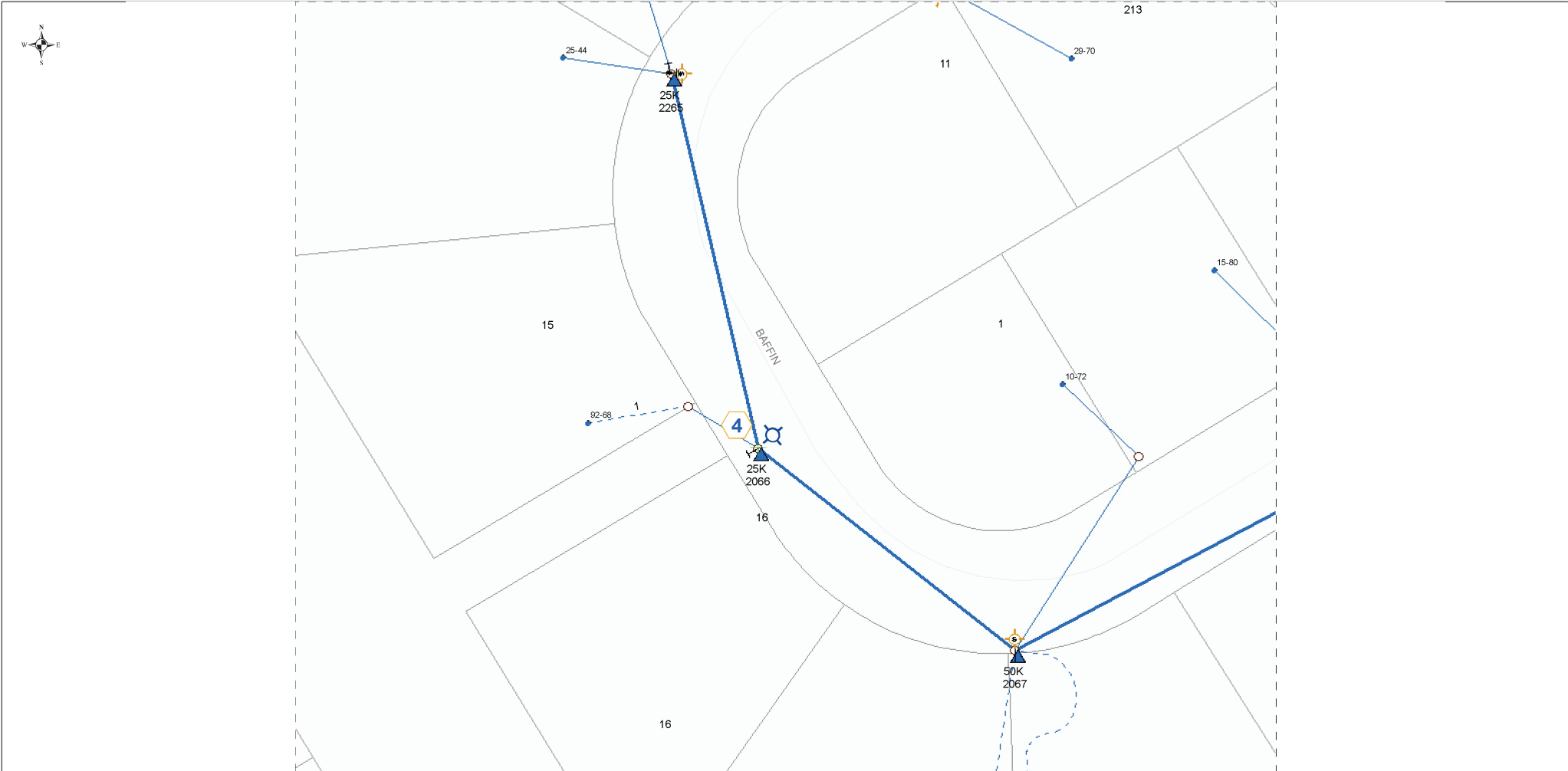

Withlacoochee River Electric Co-op Name: HERNANDO COUNTY COMMISSIONERS Description: INSTALL STREET LIGHTS Sub: 16 - SPRING HILL 1A Phase: Feeder: SH1A03 County: Service Order No: Crew:	Location: Address: SEE STATIONS Locate #: Start Date: Exp Date: Status: Open Aid To Construction:	District: West Hernando Right of Way: ROW Length: Upstream Protection Type: Upstream Protection Size: Relocate Attachments:	W.O. Number: 9010263	
			RUS: HCSL Page 9 of 17 Staked By: BRIAN D MAULDIN 03/16/2023 Released By: BRIAN D MAULDIN 03/16/2023 Foreman: _____	

Location: 4
Source:
Span Ft:
Map Number: 49202966
Attachments:

*	Owner
	SPE

Comments: 5300 BAFFIN CIR

C - MISC UNITS: (20) 6/2DU (MAKE-UP)
C - MISC UNITS: 6020
C - SECURITY LIGHT: 50.LED.6668
E - ANCHOR: F2.6
E - GROUND: 1374
E - GROUND: H1.1.CW
E - GUY: E3.10
E - GUY: (30) E7.12
E - GUY: E9.1
E - POLE: 40.5
E - PRIMARY: VA3.2
E - TRANSFORMER: VG.25.9602
Phase: C
KVA: 25
E - TRANSFORMER: VG1.5

Job Comments: INSTALL STREET LIGHTS

Withlacoochee River Electric Co-op
Name: HERNANDO COUNTY COMMISSIONERS
Description: INSTALL STREET LIGHTS
Sub: 16 - SPRING HILL 1A **Phase:**
Feeder: SH1A03 **County:**
Service Order No: **Crew:**

Location:
Address: SEE STATIONS
Locate #: **Start Date:**
Exp Date:
Status: Open
Aid To Construction:

District: West Hernando
Right of Way:
ROW Length:
Upstream Protection Type:
Upstream Protection Size:
Relocate Attachments:

W.O. Number: 9010263
RUS: HCSL Page 10 of 17
Staked By: BRIAN D MAULDIN 03/16/2023
Released By: BRIAN D MAULDIN 03/16/2023
Foreman: _____

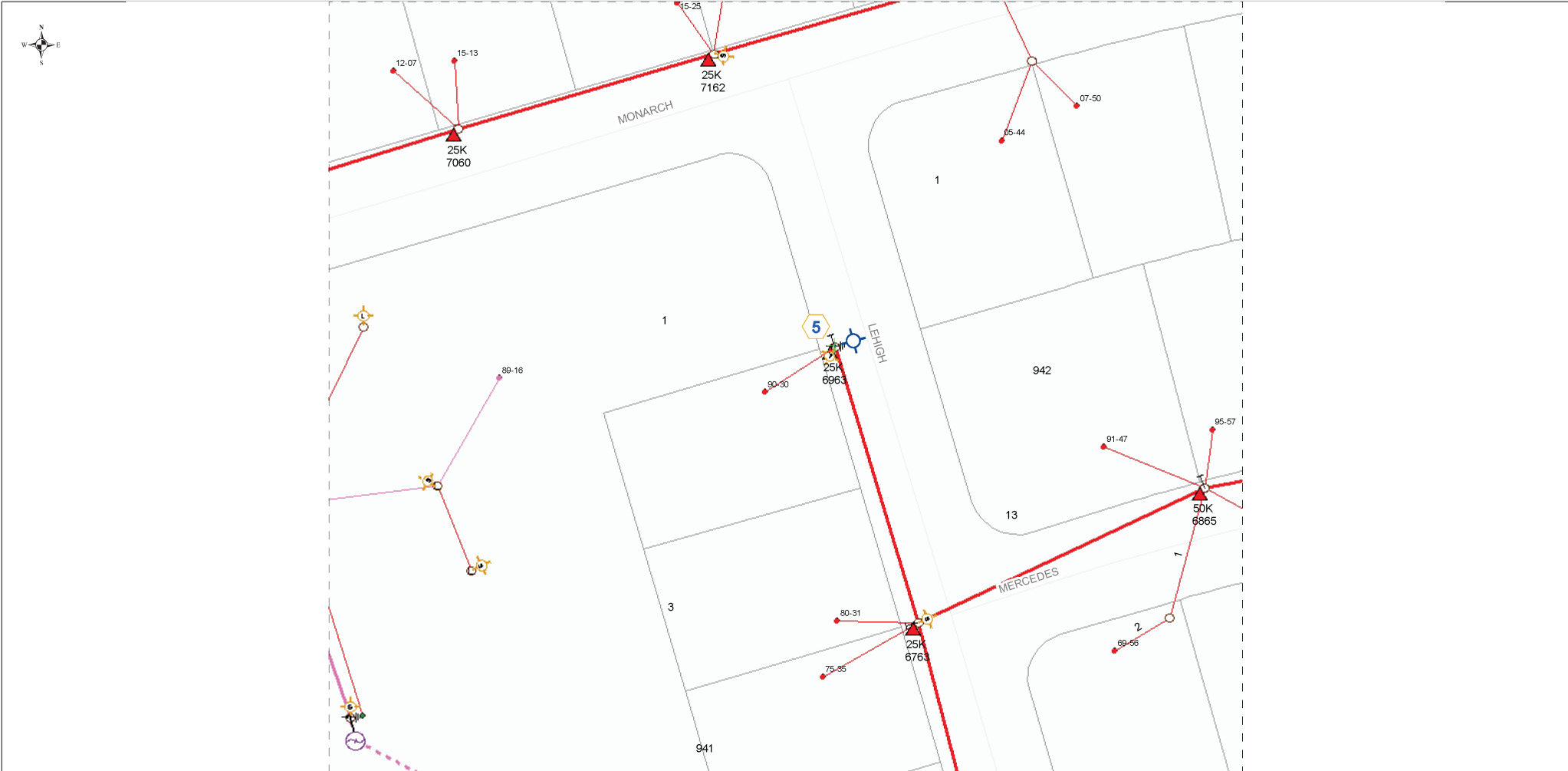

Withlacoochee River Electric Co-op Name: HERNANDO COUNTY COMMISSIONERS Description: INSTALL STREET LIGHTS Sub: 16 - SPRING HILL 1A Phase: Feeder: SH1A03 County: Service Order No: Crew:	Location: Address: SEE STATIONS Locate #: Start Date: Exp Date: Status: Open Aid To Construction:	District: West Hernando Right of Way: ROW Length: Upstream Protection Type: Upstream Protection Size: Relocate Attachments:	W.O. Number: 9010263	
			RUS: HCSL Page 11 of 17 Staked By: BRIAN D MAULDIN 03/16/2023 Released By: BRIAN D MAULDIN 03/16/2023 Foreman: _____	

Location: 5
Source:
Span Ft:
Map Number: 50693263
Comments: 3147 LEHIGH AVE

C - MISC UNITS: (20) 6/2DU (MAKE-UP)
C - MISC UNITS: 6020
C - SECURITY LIGHT: 50.LED.6668
E - ANCHOR: F2.6
E - GROUND: H1.1
E - GUY: E3.10
E - GUY: (25) E7.12
E - GUY: E9.1.6
E - MISC UNITS: 6018
E - MISC UNITS: VP1.1
E - POLE: 35.5
E - PRIMARY: VA5.1
E - SECURITY LIGHT: 50.LED.6668
E - TRANSFORMER: VG.25.9692
Phase: A
KVA: 25

Job Comments: INSTALL STREET LIGHTS

Withlacoochee River Electric Co-op
Name: HERNANDO COUNTY COMMISSIONERS
Description: INSTALL STREET LIGHTS
Sub: 16 - SPRING HILL 1A **Phase:**
Feeder: SH1A03 **County:**
Service Order No: **Crew:**

Location:
Address: SEE STATIONS
Locate #: **Start Date:**
Exp Date:
Status: Open
Aid To Construction:

District: West Hernando
Right of Way:
ROW Length:
Upstream Protection Type:
Upstream Protection Size:
Relocate Attachments:

W.O. Number: 9010263

RUS: HCSL Page 12 of 17
Staked By: BRIAN D MAULDIN 03/16/2023
Released By: BRIAN D MAULDIN 03/16/2023
Foreman: _____



Withlacoochee River Electric Co-op		Location:	District: West Hernando	W.O. Number: 9010263
Name: HERNANDO COUNTY COMMISSIONERS		Address: SEE STATIONS	Right of Way:	
Description: INSTALL STREET LIGHTS		Locate #:	Start Date:	RUS: HCSL Page 13 of 17
Sub: 16 - SPRING HILL 1A	Phase:	Exp Date:	ROW Length:	Staked By: BRIAN D MAULDIN 03/16/2023
Feeder: SH1A03	County:	Status: Open	Upstream Protection Type:	Released By: BRIAN D MAULDIN 03/16/2023
Service Order No:	Crew:	Aid To Construction:	Relocate Attachments:	Foreman: _____

Location: 6 Source: Span Ft: Map Number: 49763280 Comments: 11260 DEED ST, REMOVE 100SVOP ON WO#9010328 WHEN INSTALLING THIS COUNTY LIGHT		Location: 6.1 Source: Span Ft: Map Number: 49763281 Attachments: <table border="1" style="width: 100%;"> <tr><td style="width: 5%; text-align: center;">*</td><td style="width: 95%;">Owner</td></tr> <tr><td></td><td>ATT</td></tr> </table> Comments: 1153 FINLAND	*	Owner		ATT		Location: 6.2 Source: Span Ft: Map Number: 49733281 Attachments: <table border="1" style="width: 100%;"> <tr><td style="width: 5%; text-align: center;">*</td><td style="width: 95%;">Owner</td></tr> <tr><td></td><td>ATT</td></tr> </table> Comments: 1201 FINLAND	*	Owner		ATT		Location: 6.3 Source: Span Ft: Map Number: 49883282 Attachments: <table border="1" style="width: 100%;"> <tr><td style="width: 5%; text-align: center;">*</td><td style="width: 95%;">Owner</td></tr> <tr><td></td><td>ATT</td></tr> </table> Comments: 1353 FINLAND	*	Owner		ATT	
*	Owner																		
	ATT																		
*	Owner																		
	ATT																		
*	Owner																		
	ATT																		
C - MISC UNITS: (20) 6/2DU (MAKE-UP) C - MISC UNITS: 6020 C - SECURITY LIGHT: 50.LED.6668 E - GROUND: H1.1 E - MISC UNITS: VM5.18S.1 E - MISC UNITS: VP1.1 E - POLE: 40.4 E - SECONDARY: J3.E.5812 E - TRANSFORMER: VG.15.9691 Phase: A KVA: 15		C - MISC UNITS: (20) 6/2DU (MAKE-UP) C - MISC UNITS: 6020 C - SECURITY LIGHT: 50.LED.6668 E - GROUND: H1.1 E - POLE: 40.5 E - PRIMARY: VA1.1 E - TRANSFORMER: VG.50.9693 Phase: A KVA: 50		C - MISC UNITS: (20) 6/2DU (MAKE-UP) C - MISC UNITS: 6020 C - SECURITY LIGHT: 50.LED.6668 E - GROUND: H1.1 E - MISC UNITS: UM6.8.2 E - POLE: 40.5 E - PRIMARY: VA1.1 E - SECONDARY: J3.E.5812 E - TRANSFORMER: VG.50.9693 Phase: A KVA: 50		C - MISC UNITS: (20) 6/2DU (MAKE-UP) C - MISC UNITS: 6020 C - SECURITY LIGHT: 50.LED.6668 E - ANCHOR: F2.8 E - GROUND: H1.1 E - GUY: E3.10 E - GUY: (60) E7.12 E - GUY: E9.1 E - GUY: E9.1.6 E - POLE: 45.3 E - PRIMARY: VC2.V E - TRANSFORMER: VG.50.9693 Phase: B KVA: 50 E - TRANSFORMER: VS1.1T													

Job Comments: INSTALL STREET LIGHTS

Withlacoochee River Electric Co-op
Name: HERNANDO COUNTY COMMISSIONERS
Description: INSTALL STREET LIGHTS
Sub: 16 - SPRING HILL 1A **Phase:**
Feeder: SH1A03 **County:**
Service Order No: **Crew:**

Location:
Address: SEE STATIONS
Locate #: **Start Date:**
Exp Date:
Status: Open
Aid To Construction:

District: West Hernando
Right of Way:
ROW Length:
Upstream Protection Type:
Upstream Protection Size:
Relocate Attachments:

W.O. Number: 9010263

RUS: HCSL Page 14 of 17
Staked By: BRIAN D MAULDIN 03/16/2023
Released By: BRIAN D MAULDIN 03/16/2023
Foreman: _____

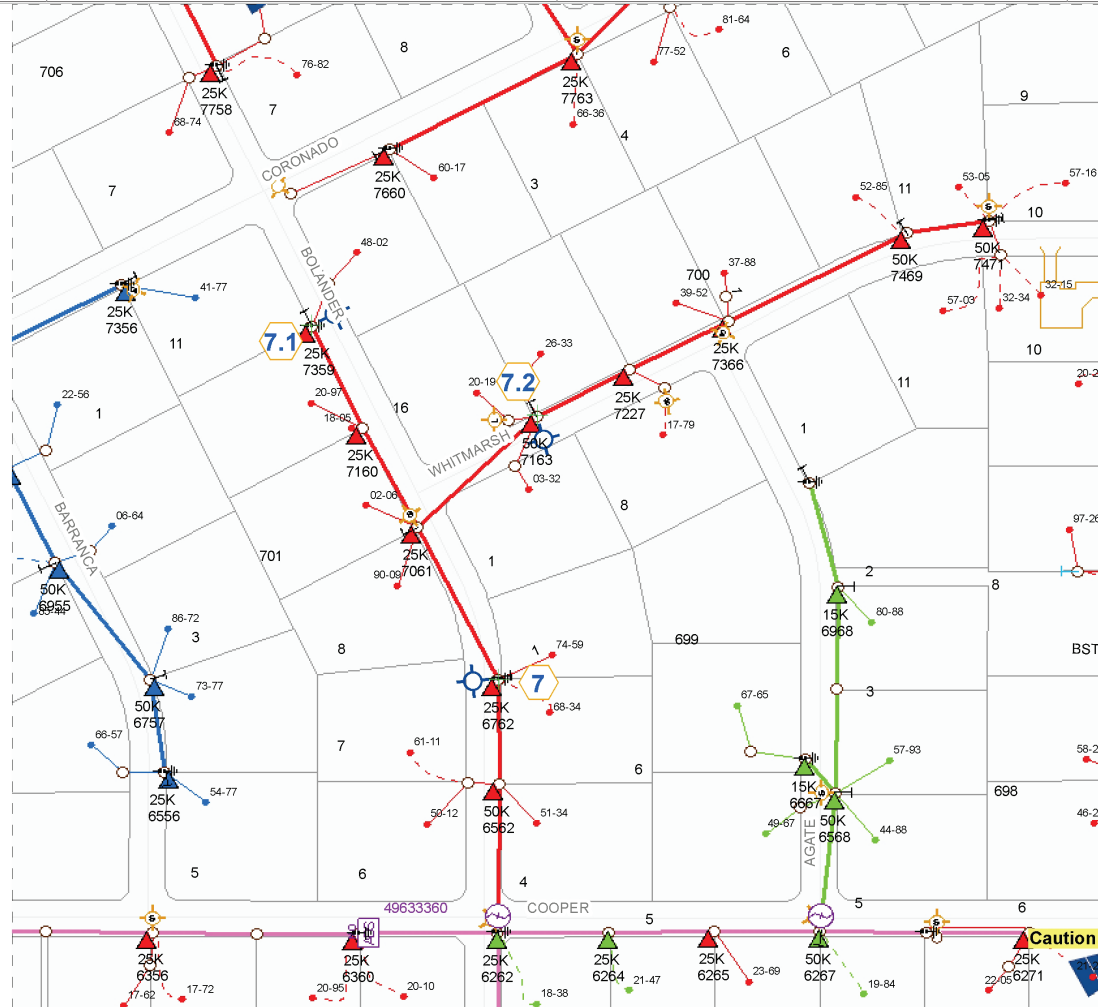

Withlacoochee River Electric Co-op		Location:	District: West Hernando	W.O. Number: 9010263
Name: HERNANDO COUNTY COMMISSIONERS		Address: SEE STATIONS	Right of Way:	
Description: INSTALL STREET LIGHTS		Locate #:	Start Date:	RUS: HCSL Page 15 of 17
Sub: 16 - SPRING HILL 1A	Phase:	Exp Date:	ROW Length:	Staked By: BRIAN D MAULDIN 03/16/2023
Feeder: SH1A03	County:	Status: Open	Upstream Protection Type:	Released By: BRIAN D MAULDIN 03/16/2023
Service Order No:	Crew:	Aid To Construction:	Relocate Attachments:	Foreman: _____

Location: 7 Source: Span Ft: Map Number: 49673362 Comments: 1150 BOLANDER		Location: 7.1 Source: Span Ft: Map Number: 49733359 Comments: 1201 BOLANDER		Location: 7.2 Source: Span Ft: Map Number: 49713363 Attachments: <table border="1" style="width: 100%;"> <tr> <td style="width: 5%; text-align: center;">*</td> <td style="width: 95%;">Owner</td> </tr> <tr> <td></td> <td>ATT</td> </tr> </table> Comments: 13133 WHITMARSH	*	Owner		ATT	
*	Owner								
	ATT								
C - MISC UNITS: (20) 6/2DU (MAKE-UP) C - MISC UNITS: 6020 C - SECURITY LIGHT: 50.LED.6668 E - ANCHOR: F2.6 E - GROUND: H1.1 E - GUY: E3.10 E - GUY: (30) E7.12 E - GUY: E9.1 E - MISC UNITS: UM6.8.2 E - MISC UNITS: VP1.1 E - POLE: 40.4 E - PRIMARY: VA2.1 E - SECONDARY: J3.E.5812 E - TRANSFORMER: VG.25.9692 Phase: A KVA: 25		C - MISC UNITS: (20) 6/2DU (MAKE-UP) C - MISC UNITS: 6020 C - SECURITY LIGHT: 50.LED.6668 E - ANCHOR: F2.6 E - GROUND: H1.1 E - GUY: E3.10 E - GUY: (30) E7.12 E - GUY: E9.1 E - MISC UNITS: UM6.8.2 E - MISC UNITS: VP1.1 E - POLE: 40.4 E - PRIMARY: VA5.1 E - TRANSFORMER: VG.25.9692 Phase: A KVA: 25		C - MISC UNITS: (20) 6/2DU (MAKE-UP) C - MISC UNITS: 6020 C - SECURITY LIGHT: 50.LED.6668 E - ANCHOR: F2.6 E - GROUND: H1.1 E - GUY: E3.10 E - GUY: (30) E7.12 E - GUY: E9.1 E - POLE: 40.4 E - PRIMARY: VA2.1 E - SECONDARY: JWEDGE E - TRANSFORMER: VG.50.9693 Phase: A KVA: 50					

Job Comments: INSTALL STREET LIGHTS

Withlacoochee River Electric Co-op
Name: HERNANDO COUNTY COMMISSIONERS
Description: INSTALL STREET LIGHTS
Sub: 16 - SPRING HILL 1A **Phase:**
Feeder: SH1A03 **County:**
Service Order No: **Crew:**

Location:
Address: SEE STATIONS
Locate #: **Start Date:**
Exp Date:
Status: Open
Aid To Construction:

District: West Hernando
Right of Way:
ROW Length:
Upstream Protection Type:
Upstream Protection Size:
Relocate Attachments:

W.O. Number: 9010263
RUS: HCSL Page 16 of 17
Staked By: BRIAN D MAULDIN 03/16/2023
Released By: BRIAN D MAULDIN 03/16/2023
Foreman: _____

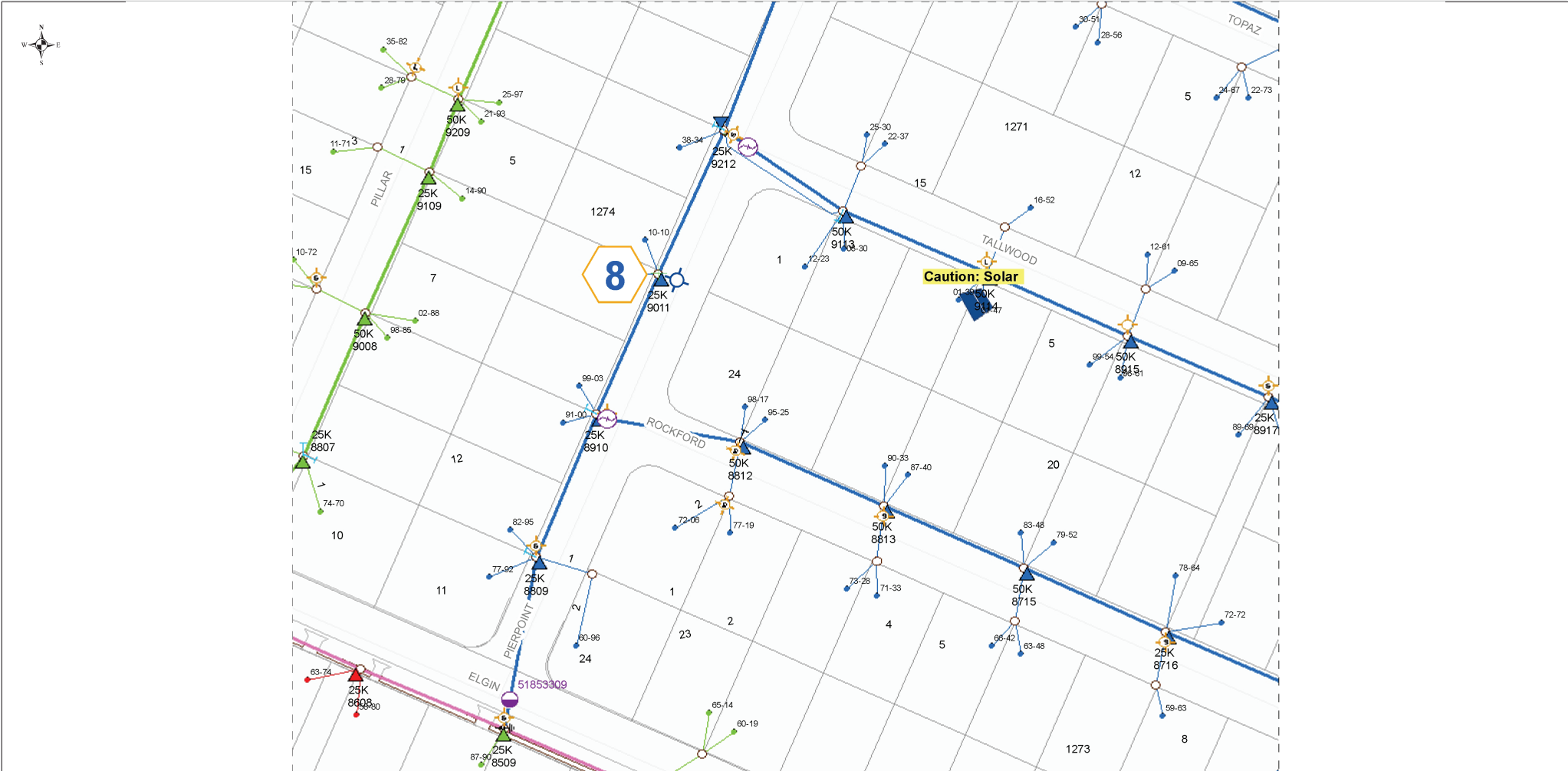

Withlacoochee River Electric Co-op Name: HERNANDO COUNTY COMMISSIONERS Description: INSTALL STREET LIGHTS Sub: 16 - SPRING HILL 1A Phase: Feeder: SH1A03 County: Service Order No: Crew:	Location: Address: SEE STATIONS Locate #: Start Date: Exp Date: Status: Open Aid To Construction:	District: West Hernando Right of Way: ROW Length: Upstream Protection Type: Upstream Protection Size: Relocate Attachments:	<b style="font-size: 1.2em;">W.O. Number: 9010263 RUS: HCSL Page 17 of 17 Staked By: BRIAN D MAULDIN 03/16/2023 Released By: BRIAN D MAULDIN 03/16/2023 Foreman: _____
--	---	--	---

Location: 8 Source: Span Ft: Map Number: 51903311 Comments: 5363 PIERPOINT C - MISC UNITS: (20) 6/2DU (MAKE-UP) C - MISC UNITS: 6020 C - SECURITY LIGHT: 50.LED.6668 E - GROUND: H1.1 E - POLE: 40.4 E - PRIMARY: VA1.1 E - SECONDARY: J3.E.5812 E - TRANSFORMER: VG.25.9692 Phase: C KVA: 25
--

	Units	Req.
C	50.LED.6668	18
C	6/2DU (MAKE-UP)	360
C	6020	18
Ret. Wire		Qty/Ln.
Const. Wire		Qty/Ln.

Job Comments: INSTALL STREET LIGHTS

Withlacoochee River Electric Co-op
Name: HERNANDO COUNTY COMMISSIONERS
Description: INSTALL STREET LIGHTS
Sub: 16 - SPRING HILL 1A
Feeder: SH1A03
Service Order No:

Location:
Address: SEE STATIONS
Locate #: **Start Date:**
Exp Date:
Status:
Aid To Construction:

District: West Hernando
Right of Way:
ROW Length:
Upstream Protection Type:
Upstream Protection Size:
Relocate Attachments:

RUS: HCSL Page 1 of 3
Staked By: BRIAN D MAULDIN 03/16/2023
Released By: BRIAN D MAULDIN 03/16/2023
Foreman: _____

Location: 21
Source:
Span Ft:
Map Number: 52183311
Comments: 12087 KATHERWOOD

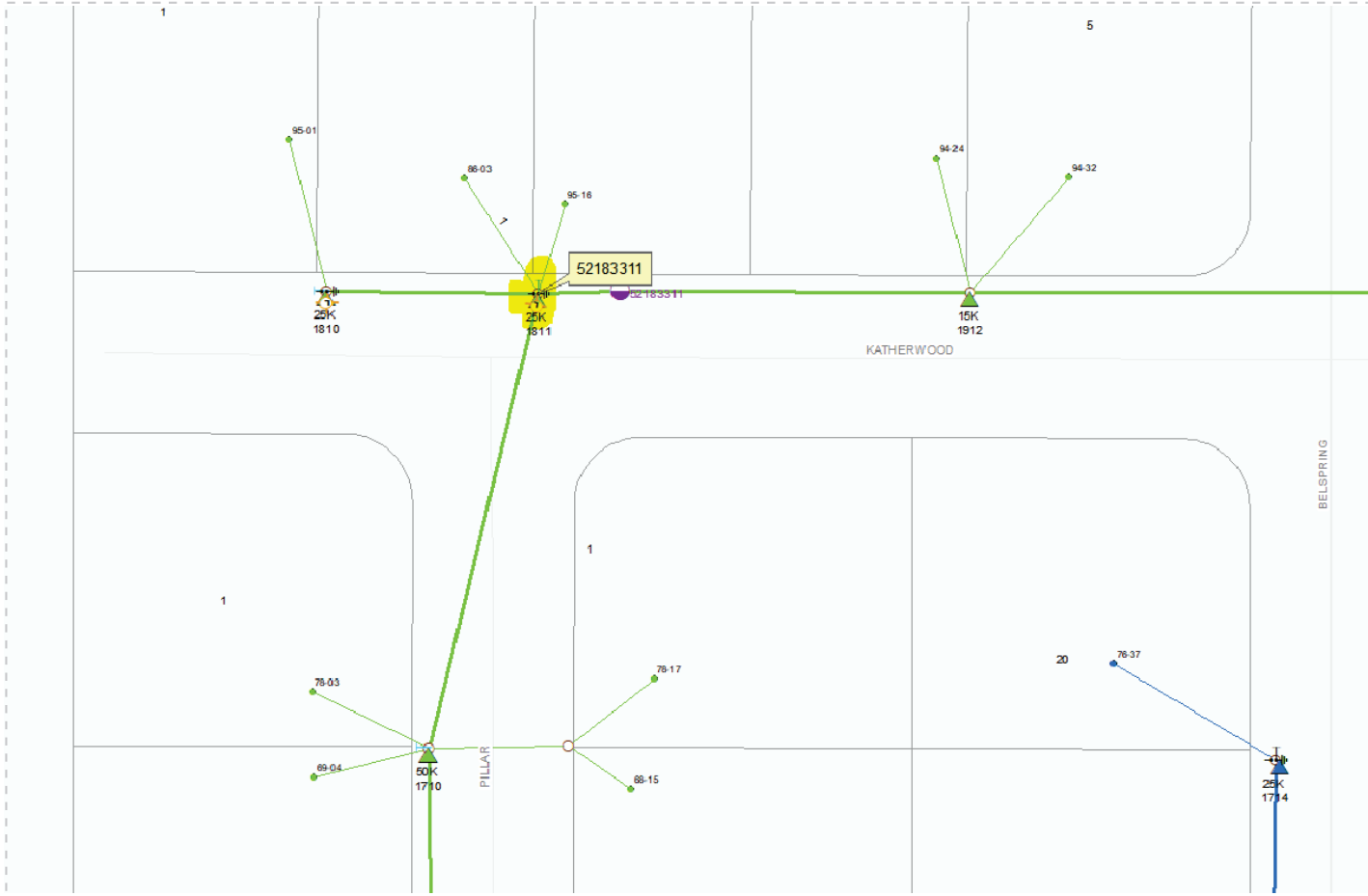

Withlacoochee River Electric Co-op
Name: HERNANDO COUNTY COMMISSIONERS
Description: INSTALL STREET LIGHTS
Sub: 16 - SPRING HILL 1A
Feeder: SH1A03
Service Order No:

Location:
Address: SEE STATIONS
Locate #: **Start Date:**
Exp Date:
Status:
Aid To Construction:

District: West Hernando
Right of Way:
ROW Length:
Upstream Protection Type:
Upstream Protection Size:
Relocate Attachments:

RUS: HCSL Page 2 of 3
Staked By: BRIAN D MAULDIN 03/16/2023
Released By: BRIAN D MAULDIN 03/16/2023
Foreman: _____

Location: 20
Source:
Span Ft:
Map Number: 51953136
Comments: 3427 HARTLEY

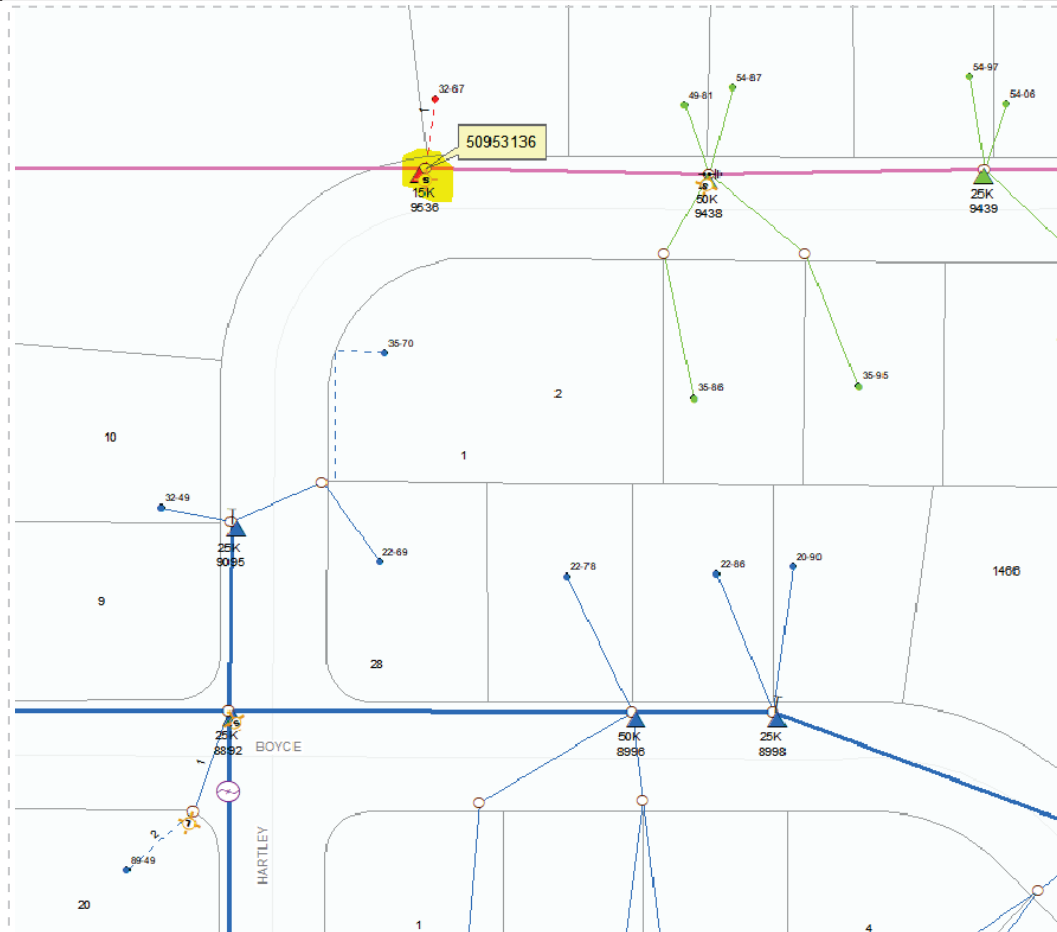

Withlacoochee River Electric Co-op
Name: HERNANDO COUNTY COMMISSIONERS
Description: INSTALL STREET LIGHTS
Sub: 16 - SPRING HILL 1A
Feeder: SH1A03
Service Order No:

Location:
Address: SEE STATIONS
Locate #: **Start Date:**
Exp Date:
Status:
Aid To Construction:

District: West Hernando
Right of Way:
ROW Length:
Upstream Protection Type:
Upstream Protection Size:
Relocate Attachments:

RUS: HCSL
Staked By: BRIAN D MAULDIN
Released By: BRIAN D MAULDIN
Foreman: _____

Page 3 of 3

03/16/2023

03/16/2023

Location: 19
Source:
Span Ft:
Map Number: 51283317
Comments: 4266 CASTLE

