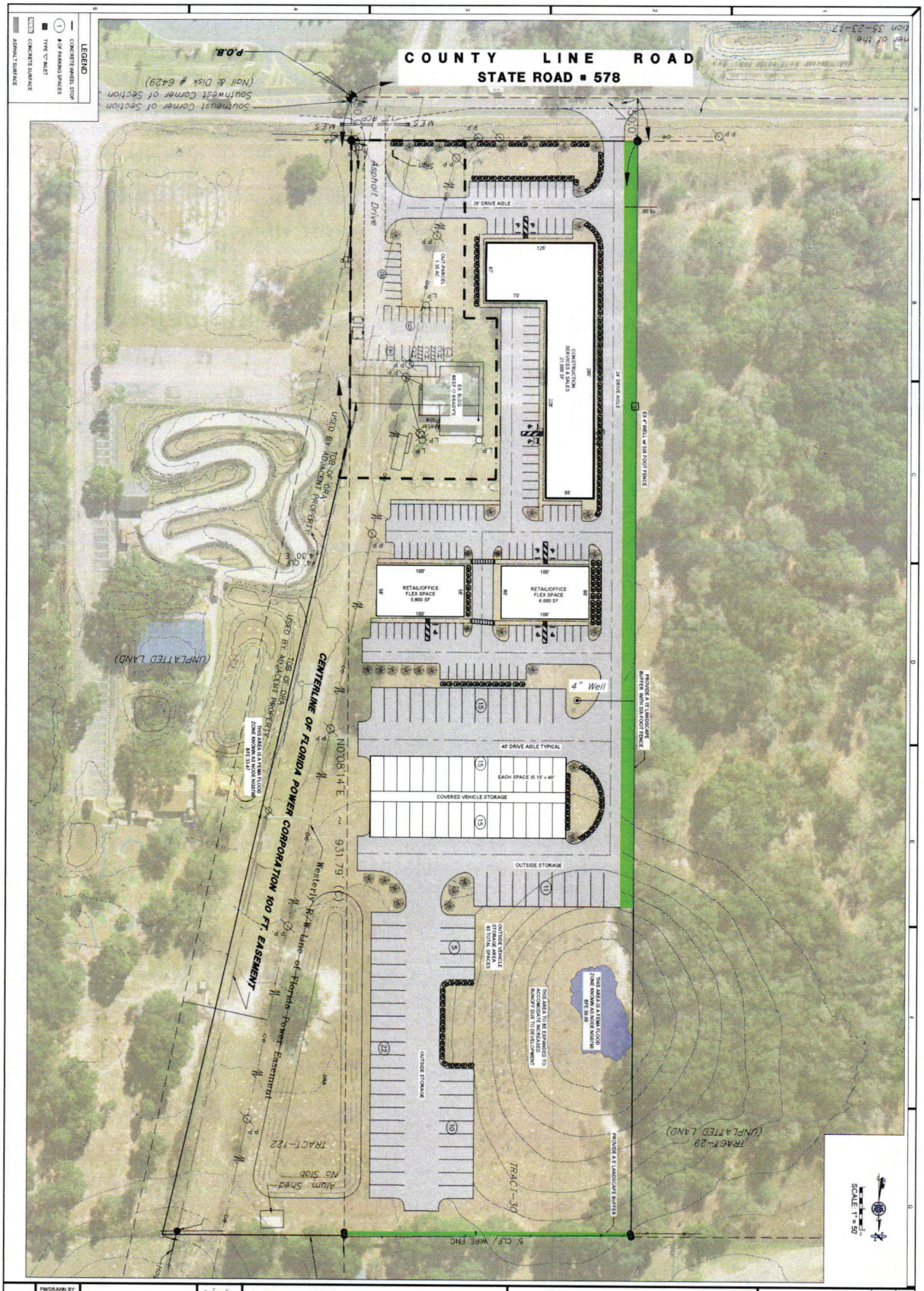

SHEET NO. 1 OF 1	PM/DRAWN BY: AKG SCALE: 1"=50' DATE: 4/27/23 SEC: 36 TWP: 23 -S RANGE: 17 E JOB NUMBER: 23021	LARRY G. BOONE FL PE 49470 EXAMINED AND APPROVED DATE:	DIGITAL/ELECTRONIC SIGNATURE NOTE: LARRY G. BOONE, FL STATE OF FLORIDA, PROFESSIONAL ENGINEER, ENGINEER NO. 49470 THIS ITEM HAS BEEN DIGITALLY SIGNED AND SEALED BY LARRY G. BOONE ON THE DATE ADJACENT TO THE SEAL. PRINTED COPIES OF THIS DOCUMENT WERE NOT CONSIDERED AND SEALED AND THE SIGNATURE MUST BE VERIFIED ON ANY ELECTRONIC COPIES.

PROCIVIL 360

CIVIL ENGINEERING/RESIDENTIAL & COMMERCIAL
SITE DEVELOPMENT / PLANNING & ZONING /
PERMITTING / CONSTRUCTION SERVICES

12 SOUTH MAIN STREET, BROOKSVILLE, FL, 34601 PHONE - (352) 593-4255
WWW.PROCIVIL360.COM

SENICA STORAGE
COUNTY LINE ROAD

MASTER PLAN #3

DESCRIPTION	REV. BY	DATE
????	????	????

REVISION HISTORY

User Name: adica Plot Date: May 03, 2023 - 2:53pm Drawing Name: W:\PROCIVIL\2023 Projects\PRO23021 - Senica County Line\2021MSTR3.dwg