

Withlacoochee River Electric Co-op
Name: HERNANDO COUNTY COMMISSIONERS
Description: INSTALL STREET LIGHTS
Sub: 34 - TIMBER PINES **Phase:**
Feeder: TIMP03 **County:**
Service Order No: 3 **Crew:**

Location:
Address: SEE STATIONS
Locate #: **Start Date:**
Exp Date:
Status: Open
Aid To Construction:

District:
Right of Way:
ROW Length:
Upstream Protection Type:
Upstream Protection Size:
Relocate Attachments:

W.O. Number: 9218116
RUS: HCSL Page 1 of 11
Staked By: BRIAN D MAULDIN 03/12/2024
Released By: BRIAN D MAULDIN
Foreman: _____

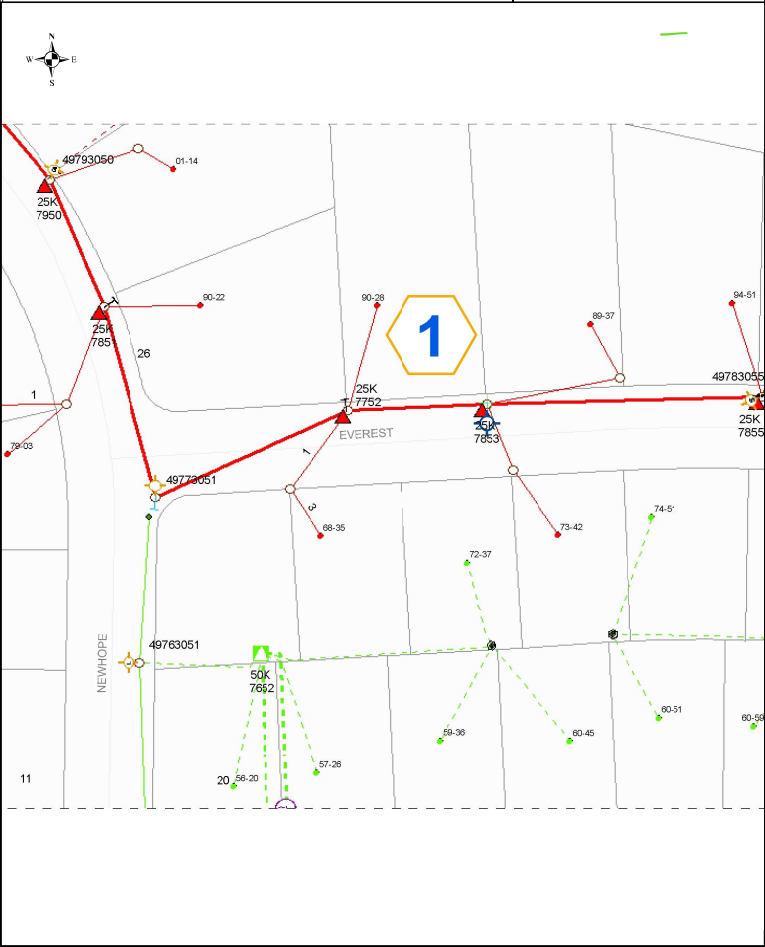

Location: 1
Source:
Span Ft:
Map Number: 49783053
Comments: ACROSS FROM
 7020 EVEREST ST

- C - MISC UNITS: (20) 6/2DU (MAKE-UP)
- C - MISC UNITS: 6020
- C - SECURITY LIGHT: 50.LED.6668
- E - GROUND: H1.1
- E - POLE: 40.4
- E - PRIMARY: VA1.1
- E - SECONDARY: J3.E.5810
- E - SECONDARY: J6.E58EN
- E - SECONDARY: JWEDGE
- E - TRANSFORMER: VG.25.9692
- Phase: A
- KVA: 25

Job Comments: INSTALL STREET LIGHTS

Withlacoochee River Electric Co-op
Name: HERNANDO COUNTY COMMISSIONERS
Description: INSTALL STREET LIGHTS
Sub: 34 - TIMBER PINES **Phase:**
Feeder: TIMP03 **County:**
Service Order No: 3 **Crew:**

Location:
Address: SEE STATIONS
Locate #: **Start Date:**
Exp Date:
Status: Open
Aid To Construction:

District:
Right of Way:
ROW Length:
Upstream Protection Type:
Upstream Protection Size:
Relocate Attachments:

W.O. Number: 9218116

RUS: HCSL Page 2 of 11
Staked By: BRIAN D MAULDIN 03/12/2024
Released By: BRIAN D MAULDIN
Foreman: _____

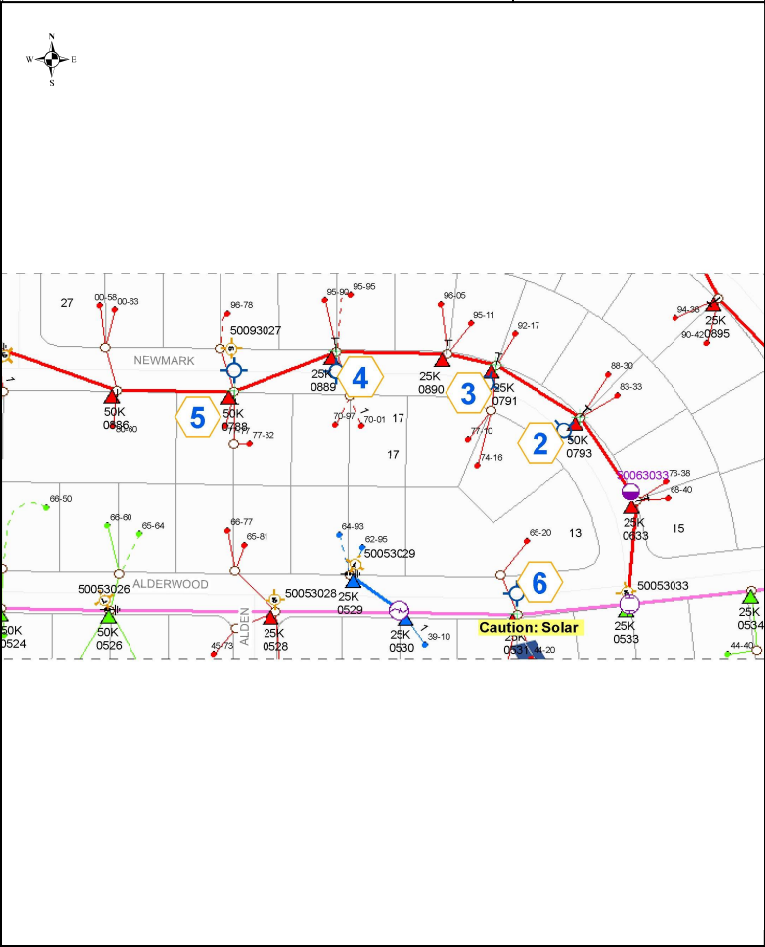

Location: 2
Source:
Span Ft:
Map Number: 50074593
Attachments:

*	Owner
	ATT
	SPE

Comments: 6315 NEWMARK ST

C - MISC UNITS: (20) 6/2DU (MAKE-UP)
C - MISC UNITS: 6020
C - SECURITY LIGHT: 50.LED.6668
E - ANCHOR: F2.6
E - GROUND: 1374
E - GROUND: H1.1.CW
E - GUY: E3.10
E - GUY: (30) E7.12
E - GUY: E9.1.6
E - POLE: 40.5
E - PRIMARY: VA2.1
E - SECONDARY: J3.E.5812
E - SECONDARY: J6.E58EN
E - TRANSFORMER: VG.50.9693
Phase: A
KVA: 50
E - TRANSFORMER: VS1.1T

Location: 3
Source:
Span Ft:
Map Number: 50074591
Attachments:

*	Owner
	SPE
	ATT

Comments: 6301 NEWMARK ST

C - MISC UNITS: (20) 6/2DU (MAKE-UP)
C - MISC UNITS: 6020
C - SECURITY LIGHT: 50.LED.6668
E - ANCHOR: F2.6
E - GROUND: 1374
E - GROUND: H1.1.CW
E - GUY: E3.10
E - GUY: E9.1.6
E - POLE: 40.5
E - PRIMARY: VA2.1
E - SECONDARY: J3.E.5812
E - SECONDARY: J6.E58EN
E - TRANSFORMER: VG.25.9633
Phase: A
KVA: 25
E - TRANSFORMER: VS1.1T

Location: 4
Source:
Span Ft:
Map Number: 50084589
Attachments:

*	Owner
	ATT
	SPE

Comments: 6271 NEWMARK ST

C - MISC UNITS: (20) 6/2DU (MAKE-UP)
C - MISC UNITS: 6020
C - SECURITY LIGHT: 50.LED.6668
E - ANCHOR: F2.8
E - GROUND: 1374
E - GROUND: H1.1.CW
E - GUY: E16.2
E - GUY: E3.10
E - GUY: (25) E7.10
E - MISC UNITS: UM6.8.2
E - POLE: 40.5
E - PRIMARY: VA2.1
E - SECONDARY: J3.E.5812
E - SECONDARY: J6.E58EN
E - TRANSFORMER: VG.25.9633
Phase: A
KVA: 25
E - TRANSFORMER: VS1.1T

Job Comments: INSTALL STREET LIGHTS

Withlacoochee River Electric Co-op Name: HERNANDO COUNTY COMMISSIONERS Description: INSTALL STREET LIGHTS Sub: 34 - TIMBER PINES Phase: Feeder: TIMP03 County: Service Order No: 3 Crew:	Location: Address: SEE STATIONS Locate #: Start Date: Exp Date: Status: Open Aid To Construction:	District: Right of Way: ROW Length: Upstream Protection Type: Upstream Protection Size: Relocate Attachments:	W.O. Number: 9218116
			RUS: HCSL Page 3 of 11 Staked By: BRIAN D MAULDIN 03/12/2024 Released By: BRIAN D MAULDIN Foreman: _____

	Location: 5 Source: Span Ft: Map Number: 50074588 Attachments: <table border="1" style="width: 100%;"> <tr><th style="width: 5%;">*</th><th style="width: 95%;">Owner</th></tr> <tr><td> </td><td>SPE</td></tr> <tr><td> </td><td>ATT</td></tr> </table> Comments: 6260 NEWMARK ST C - MISC UNITS: (20) 6/2DU (MAKE-UP) C - MISC UNITS: 6020 C - SECURITY LIGHT: 50.LED.6668 E - ANCHOR: F2.6 E - GROUND: 1374 E - GROUND: H1.1.CW E - GUY: E3.10 E - GUY: (30) E7.12 E - GUY: E9.1.6 E - POLE: 40.5 E - PRIMARY: VA2.1 E - SECONDARY: J3.E.5812 E - SECONDARY: J6.E58EN E - TRANSFORMER: VG.50.9693 Phase: A KVA: 50 E - TRANSFORMER: VS1.1T	*	Owner		SPE		ATT	Location: 6 Source: Span Ft: Map Number: 50053031 Attachments: <table border="1" style="width: 100%;"> <tr><th style="width: 5%;">*</th><th style="width: 95%;">Owner</th></tr> <tr><td> </td><td>SPE</td></tr> <tr><td> </td><td>ATT</td></tr> </table> Comments: 6296 ALDERWOOD ST C - MISC UNITS: (20) 6/2DU (MAKE-UP) C - MISC UNITS: 6020 C - SECURITY LIGHT: 50.LED.6668 E - ANCHOR: (2) F2.8 E - GROUND: H1.1.CW E - GUY: (2) E3.10 E - GUY: (80) E7.10 E - GUY: E9.2 E - GUY: E9.2.9 E - POLE: 45.3 E - PRIMARY: VC2.P E - SECONDARY: J3.E.5812 E - SECONDARY: J6.E58EN E - TRANSFORMER: VG.25.9692 Phase: A KVA: 25 E - TRANSFORMER: VG1.5	*	Owner		SPE		ATT		
*	Owner															
	SPE															
	ATT															
*	Owner															
	SPE															
	ATT															

Job Comments: INSTALL STREET LIGHTS

Withlacoochee River Electric Co-op
Name: HERNANDO COUNTY COMMISSIONERS
Description: INSTALL STREET LIGHTS
Sub: 34 - TIMBER PINES **Phase:**
Feeder: TIMP03 **County:**
Service Order No: 3 **Crew:**

Location:
Address: SEE STATIONS
Locate #: **Start Date:**
Exp Date:
Status: Open
Aid To Construction:

District:
Right of Way:
ROW Length:
Upstream Protection Type:
Upstream Protection Size:
Relocate Attachments:

W.O. Number: 9218116
RUS: HCSL Page 4 of 11
Staked By: BRIAN D MAULDIN 03/12/2024
Released By: BRIAN D MAULDIN
Foreman: _____

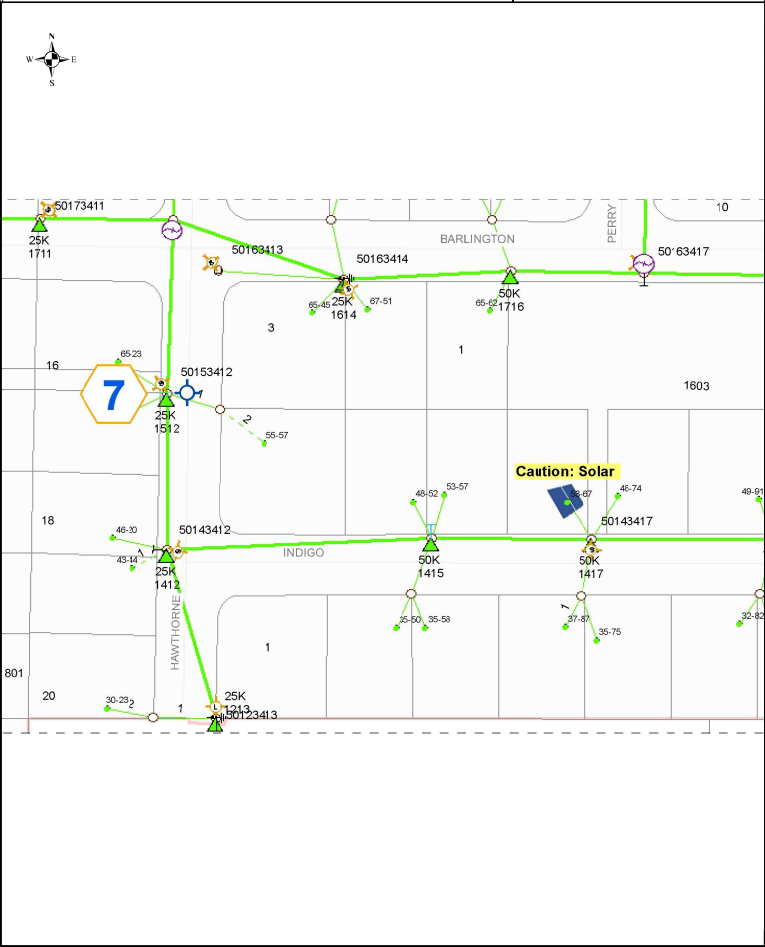

Location: 7
Source:
Span Ft:
Map Number: 50153412
Comments: ACROSS FROM
 2144 HAWTHORNE

- C - MISC UNITS:** (20) 6/2DU (MAKE-UP)
- C - MISC UNITS:** 6020
- C - SECURITY LIGHT:** 50.LED.6668
- E - GROUND:** H1.1
- E - POLE:** 40.4
- E - PRIMARY:** VA1.1
- E - SECONDARY:** J3.E.5810
- E - SECONDARY:** J6.E58EN
- E - SECONDARY:** J6.E58EN
- E - SECURITY LIGHT:** 100SVTD.02
- E - TRANSFORMER:** VG.25.9692
- Phase:** B
- KVA:** 25
- E - TRANSFORMER:** VG1.5

Job Comments: INSTALL STREET LIGHTS

Withlacoochee River Electric Co-op
Name: HERNANDO COUNTY COMMISSIONERS
Description: INSTALL STREET LIGHTS
Sub: 34 - TIMBER PINES **Phase:**
Feeder: TIMP03 **County:**
Service Order No: 3 **Crew:**

Location:
Address: SEE STATIONS
Locate #: **Start Date:**
Exp Date:
Status: Open
Aid To Construction:

District:
Right of Way:
ROW Length:
Upstream Protection Type:
Upstream Protection Size:
Relocate Attachments:

W.O. Number: 9218116

RUS: HCSL Page 5 of 11
Staked By: BRIAN D MAULDIN 03/12/2024
Released By: BRIAN D MAULDIN
Foreman: _____

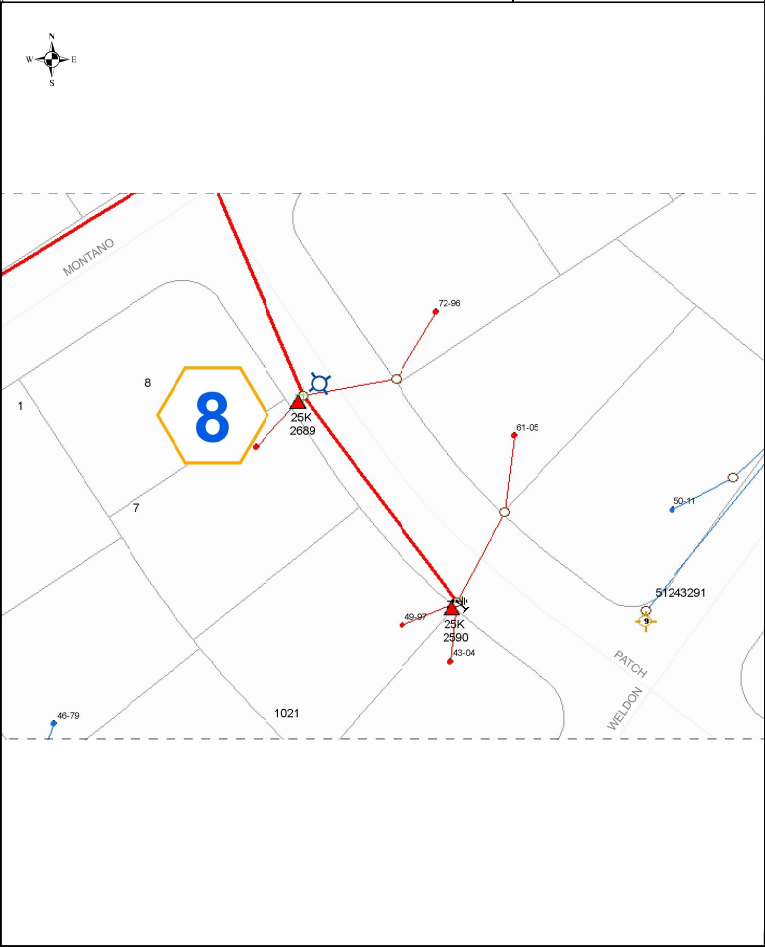

Location: 8
Source:
Span Ft:
Map Number: 51263289
Comments: 11372 PATCH ST

C - MISC UNITS: (20) 6/2DU (MAKE-UP)
C - MISC UNITS: 6020
C - SECURITY LIGHT: 50.LED.6668
E - ANCHOR: F2.6
E - GROUND: H1.1
E - GUY: E3.10
E - GUY: E7.10
E - GUY: (30) E7.12
E - GUY: E9.1
E - POLE: 40.5
E - PRIMARY: VA2.1
E - SECONDARY: J3.E.5810
E - SECONDARY: J6.E58EN
E - TRANSFORMER: VG.25.9692
Phase: A
KVA: 25

Job Comments: INSTALL STREET LIGHTS

Withlacoochee River Electric Co-op
Name: HERNANDO COUNTY COMMISSIONERS
Description: INSTALL STREET LIGHTS
Sub: 34 - TIMBER PINES **Phase:**
Feeder: TIMP03 **County:**
Service Order No: 3 **Crew:**

Location:
Address: SEE STATIONS
Locate #: **Start Date:**
Exp Date:
Status: Open
Aid To Construction:

District:
Right of Way:
ROW Length:
Upstream Protection Type:
Upstream Protection Size:
Relocate Attachments:

W.O. Number: 9218116
RUS: HCSL Page 6 of 11
Staked By: BRIAN D MAULDIN 03/12/2024
Released By: BRIAN D MAULDIN
Foreman: _____

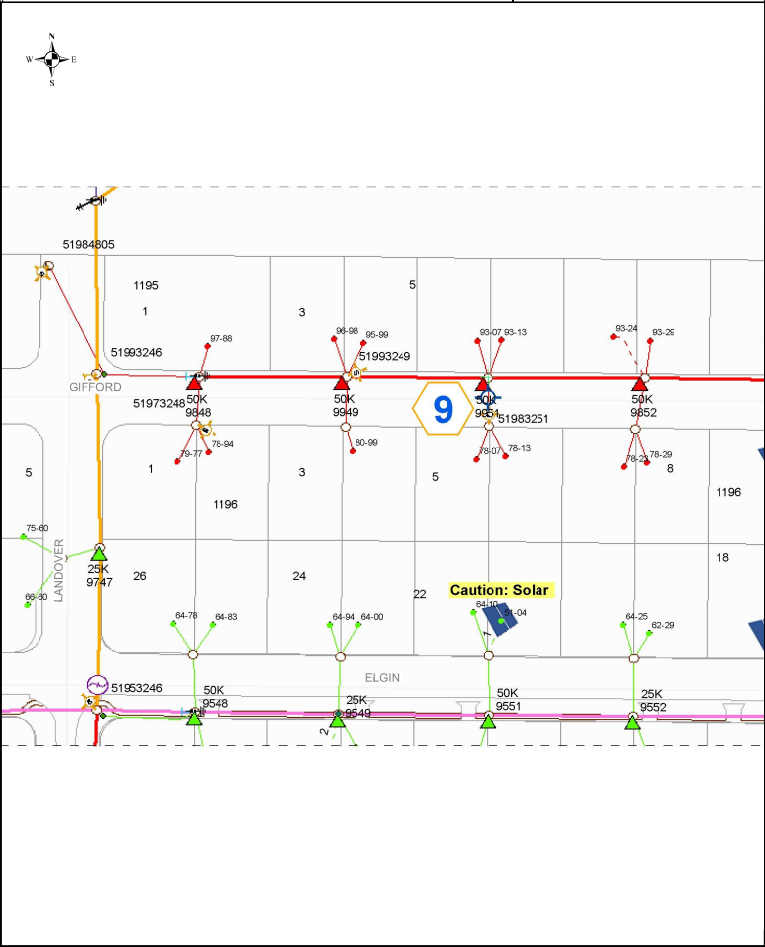

Location: 9
Source:
Span Ft:
Map Number: 51993251
Comments: 10549 GIFFORD

- C - MISC UNITS: (20) 6/2DU (MAKE-UP)
- C - MISC UNITS: 6020
- C - SECURITY LIGHT: 50.LED.6668
- E - GROUND: H1.1
- E - POLE: 40.4
- E - PRIMARY: VA1.1
- E - SECONDARY: J3.E.5810
- E - SECONDARY: J6.E58EN
- E - TRANSFORMER: VG.50.9634
- Phase: A
- KVA: 50
- E - TRANSFORMER: VG1.5

Job Comments: INSTALL STREET LIGHTS

Withlacoochee River Electric Co-op
Name: HERNANDO COUNTY COMMISSIONERS
Description: INSTALL STREET LIGHTS
Sub: 34 - TIMBER PINES **Phase:**
Feeder: TIMP03 **County:**
Service Order No: 3 **Crew:**

Location:
Address: SEE STATIONS
Locate #: **Start Date:**
Exp Date:
Status: Open
Aid To Construction:

District:
Right of Way:
ROW Length:
Upstream Protection Type:
Upstream Protection Size:
Relocate Attachments:

W.O. Number: 9218116

RUS: HCSL Page 7 of 11
Staked By: BRIAN D MAULDIN 03/12/2024
Released By: BRIAN D MAULDIN
Foreman: _____

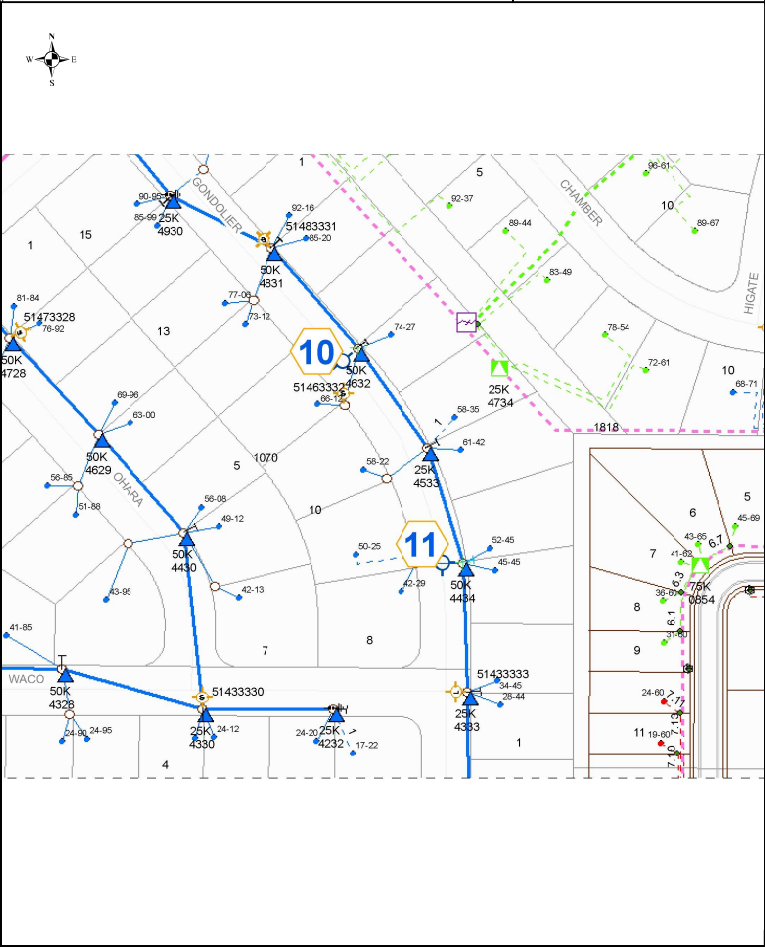

Location: 10
Source:
Span Ft:
Map Number: 51473332
Comments: 4432 GONDOLIER RD

C - MISC UNITS: (20) 6/2DU (MAKE-UP)
C - MISC UNITS: 6020
C - SECURITY LIGHT: 50.LED.6668
E - ANCHOR: F2.6
E - GROUND: H1.1
E - GUY: E3.10
E - GUY: E3.10
E - GUY: (30) E7.12
E - GUY: E9.1
E - POLE: 40.5
E - PRIMARY: VA2.1
E - SECONDARY: J3.E.5810
E - TRANSFORMER: VG.50.9693
Phase: C
KVA: 50

Location: 11
Source:
Span Ft:
Map Number: 51443333
Comments: 4408 GONDOLIER

C - MISC UNITS: (20) 6/2DU (MAKE-UP)
C - MISC UNITS: 6020
C - SECURITY LIGHT: 50.LED.6668
E - ANCHOR: F2.6
E - GROUND: H1.1
E - GUY: E3.10
E - GUY: (30) E7.12
E - GUY: E9.1
E - POLE: 40.5
E - PRIMARY: VA2.1
E - SECONDARY: J3.E.5810
E - SECONDARY: J6.E58EN
E - TRANSFORMER: VG.50.9693
Phase: C
KVA: 50

Job Comments: INSTALL STREET LIGHTS

Withlacoochee River Electric Co-op
Name: HERNANDO COUNTY COMMISSIONERS
Description: INSTALL STREET LIGHTS
Sub: 34 - TIMBER PINES **Phase:**
Feeder: TIMP03 **County:**
Service Order No: 3 **Crew:**

Location:
Address: SEE STATIONS
Locate #: **Start Date:**
Exp Date:
Status: Open
Aid To Construction:

District:
Right of Way:
ROW Length:
Upstream Protection Type:
Upstream Protection Size:
Relocate Attachments:

W.O. Number: 9218116

RUS: HCSL Page 8 of 11
Staked By: BRIAN D MAULDIN 03/12/2024
Released By: BRIAN D MAULDIN
Foreman: _____

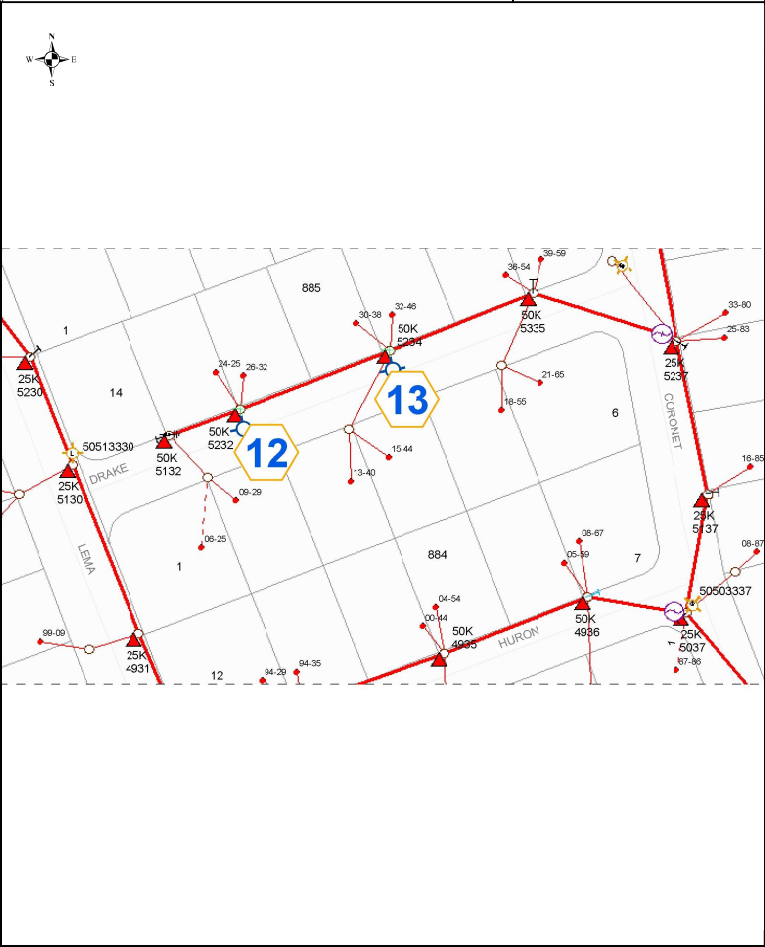

Location: 12
Source:
Span Ft:
Map Number: 50523332
Comments: 12313 DRAKE LN

C - MISC UNITS: (20) 6/2DU (MAKE-UP)
C - MISC UNITS: 6020
C - SECURITY LIGHT: 50.LED.6668
E - GROUND: H1.1
E - POLE: 40.4
E - PRIMARY: VA1.1
E - SECONDARY: J3.E.5810
E - SECONDARY: J3.E.5810
E - SECONDARY: J6.E58EN
E - SECONDARY: J6.E58EN
E - TRANSFORMER: VG.50.9693
Phase: A
KVA: 50
E - TRANSFORMER: VG1.5

Location: 13
Source:
Span Ft:
Map Number: 50523334
Comments: 12321 DRAKE LN

C - MISC UNITS: (20) 6/2DU (MAKE-UP)
C - MISC UNITS: 6020
C - SECURITY LIGHT: 50.LED.6668
E - GROUND: H1.1
E - POLE: 40.5
E - PRIMARY: VA1.1
E - SECONDARY: J3.E.5810
E - SECONDARY: J6.E58EN
E - TRANSFORMER: VG.50.9693
Phase: A
KVA: 50
E - TRANSFORMER: VG1.5

Location: 13
Source:
Span Ft:
Map Number: 50523334
Comments: 12321 DRAKE LN

C - MISC UNITS: (20) 6/2DU (MAKE-UP)
C - MISC UNITS: 6020
C - SECURITY LIGHT: 50.LED.6668
E - GROUND: H1.1
E - POLE: 40.5
E - PRIMARY: VA1.1
E - SECONDARY: J3.E.5810
E - SECONDARY: J6.E58EN
E - TRANSFORMER: VG.50.9693
Phase: A
KVA: 50
E - TRANSFORMER: VG1.5

Job Comments: INSTALL STREET LIGHTS

Withlacoochee River Electric Co-op
Name: HERNANDO COUNTY COMMISSIONERS
Description: INSTALL STREET LIGHTS
Sub: 34 - TIMBER PINES **Phase:**
Feeder: TIMP03 **County:**
Service Order No: 3 **Crew:**

Location:
Address: SEE STATIONS
Locate #: **Start Date:**
Exp Date:
Status: Open
Aid To Construction:

District:
Right of Way:
ROW Length:
Upstream Protection Type:
Upstream Protection Size:
Relocate Attachments:

W.O. Number: 9218116

RUS: HCSL Page 9 of 11
Staked By: BRIAN D MAULDIN 03/12/2024
Released By: BRIAN D MAULDIN
Foreman: _____

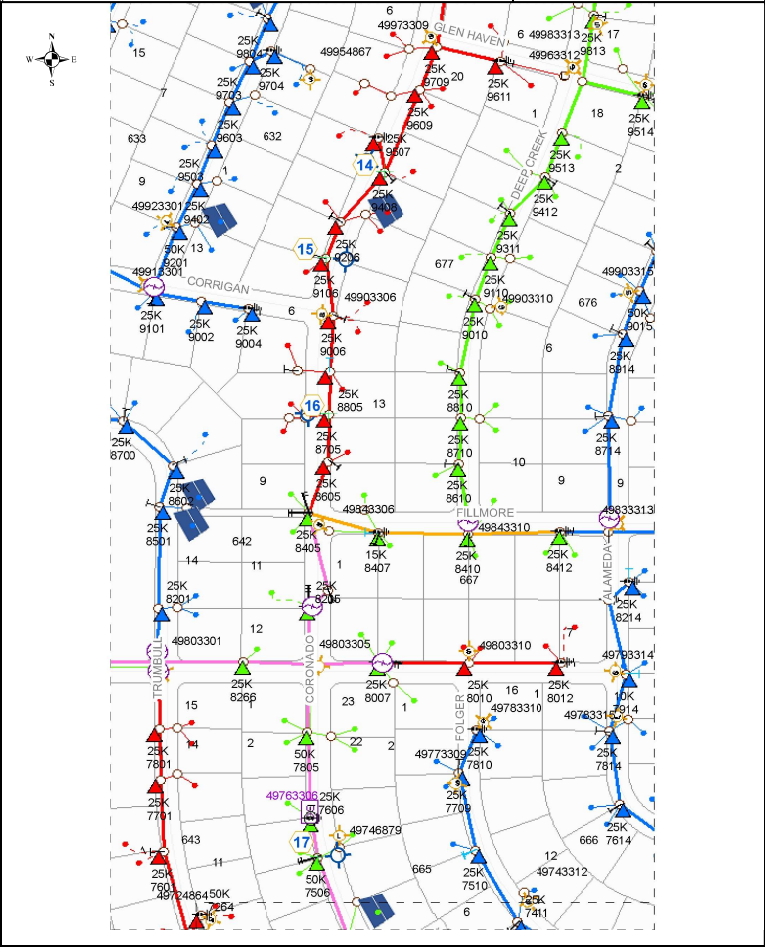

Location: 14
Source:
Span Ft:
Map Number: 49943308
Attachments:

*	Owner
	SPE

Comments: 12351 CORONADO DR

C - MISC UNITS: (20) 6/2DU (MAKE-UP)
C - MISC UNITS: 6020
C - SECURITY LIGHT: 50.LED.6668
E - ANCHOR: F2.6
E - GROUND: H1.1
E - GUY: E3.10
E - GUY: (30) E7.12
E - GUY: E9.1.6
E - MISC UNITS: UM6.8.2
E - MISC UNITS: VM5.18S.1
E - POLE: 40.5
E - PRIMARY: VA2.1
E - TRANSFORMER: VG.25.9692
Phase: A
KVA: 25

Location: 15
Source:
Span Ft:
Map Number: 49913306
Attachments:

*	Owner
	SPE

Comments: 12390 CORONADO DR

C - MISC UNITS: (20) 6/2DU (MAKE-UP)
C - MISC UNITS: 6020
C - SECURITY LIGHT: 50.LED.6668
E - ANCHOR: F2.6
E - GROUND: H1.1
E - GUY: E3.10
E - GUY: (30) E7.12
E - GUY: E9.1.6
E - POLE: 40.5
E - SECONDARY: J3.E.5812
E - TRANSFORMER: VG.25.9633
Phase: A
KVA: 25
E - TRANSFORMER: VG1.5

Location: 16
Source:
Span Ft:
Map Number: 49873305
Attachments:

*	Owner
	SPE

Comments: 12427 CORONADO DR

C - MISC UNITS: (20) 6/2DU (MAKE-UP)
C - MISC UNITS: 6020
C - SECURITY LIGHT: 50.LED.6668
E - GROUND: H1.1
E - POLE: 40.5
E - PRIMARY: VA1.1
E - SECONDARY: J3.E.5812
E - TRANSFORMER: VG.25.9692
Phase: A
KVA: 25

Job Comments: INSTALL STREET LIGHTS

Withlacoochee River Electric Co-op Name: HERNANDO COUNTY COMMISSIONERS Description: INSTALL STREET LIGHTS Sub: 34 - TIMBER PINES Phase: Feeder: TIMP03 County: Service Order No: 3 Crew:	Location: Address: SEE STATIONS Locate #: Start Date: Exp Date: Status: Open Aid To Construction:	District: Right of Way: ROW Length: Upstream Protection Type: Upstream Protection Size: Relocate Attachments:	W.O. Number: 9218116
			RUS: HCSL Page 10 of 11 Staked By: BRIAN D MAULDIN 03/12/2024 Released By: BRIAN D MAULDIN Foreman: _____

	Location: 17 Source: Span Ft: Map Number: 49753306 Comments: 12556 CORONADO DR		
	C - MISC UNITS: (20) 6/2DU (MAKE-UP) C - MISC UNITS: 6020 C - SECURITY LIGHT: 50.LED.6668 E - ANCHOR: F2.8 E - GROUND: H1.1 E - GUY: E3.10 E - GUY: (55) E7.10 E - GUY: E9.2 E - GUY: E9.2.9 E - POLE: 45.3 E - PRIMARY: VC2.V E - TRANSFORMER: VG.50.9693 Phase: B KVA: 50 E - TRANSFORMER: VG1.5		

Job Comments: INSTALL STREET LIGHTS

Withlacoochee River Electric Co-op
Name: HERNANDO COUNTY COMMISSIONERS
Description: INSTALL STREET LIGHTS
Sub: 34 - TIMBER PINES **Phase:**
Feeder: TIMP03 **County:**
Service Order No: 3 **Crew:**

Location:
Address: SEE STATIONS
Locate #: **Start Date:**
Exp Date:
Status: Open
Aid To Construction:

District:
Right of Way:
ROW Length:
Upstream Protection Type:
Upstream Protection Size:
Relocate Attachments:

W.O. Number: 9218116

RUS: HCSL Page 11 of 11
Staked By: BRIAN D MAULDIN 03/12/2024
Released By: BRIAN D MAULDIN
Foreman: _____



Location: 18
Source:
Span Ft:
Map Number: 49703309
Attachments:

* Owner
ATT

Comments: 12620 CORONADO DR

C - MISC UNITS: (20) 6/2DU (MAKE-UP)
C - MISC UNITS: 6020
C - SECURITY LIGHT: 50.LED.6668
E - ANCHOR: F2.8
E - GROUND: H1.1
E - GUY: E3.10
E - GUY: (55) E7.10
E - GUY: E9.2
E - GUY: E9.2.12
E - MISC UNITS: VP1.1
E - POLE: 45.3
E - PRIMARY: VC2.V
E - SECONDARY: J3.E.5810
E - SECONDARY: J6.E58EN
E - TRANSFORMER: VG.25.9692
Phase: B
KVA: 25
E - TRANSFORMER: VG1.5

Location: 19
Source:
Span Ft:
Map Number: 49673322
Attachments:

* Owner
ATT

Comments: 12744 CORONADO

C - MISC UNITS: (20) 6/2DU (MAKE-UP)
C - MISC UNITS: 6020
C - SECURITY LIGHT: 50.LED.6668
E - GROUND: H1.1
E - MISC UNITS: UM6.8.2
E - POLE: 45.3
E - PRIMARY: VC1
E - TRANSFORMER: VG.50.9693
Phase: B
KVA: 50
E - TRANSFORMER: VG1.5

* Units	Req.
C 50.LED.6668	19
C 6/2DU (MAKE-UP)	380
C 6020	19
Ret. Wire	Qty/Ln.
Const. Wire	Qty/Ln.

Job Comments: INSTALL STREET LIGHTS

Withlacoochee River Electric Co-op
Name: HERNANDO COUNTY COMMISSIONERS
Description: INSTALL STREET LIGHTS
Sub:
Feeder:
Service Order No: 3

Phase:
County:
Crew:

Location:
Address: SEE STATIONS
Locate #:
Start Date:
Exp Date:
Status: Open
Aid To Construction:

District:
Right of Way:
ROW Length:
Upstream Protection Type:
Upstream Protection Size:
Relocate Attachments:

W.O. Number: 9218536
RUS: HCSL
Staked By: BRIAN D MAULDIN
Released By: BRIAN D MAULDIN
Foreman:
Page 1 of 2
03/13/2024



Withlacoochee River Electric Co-op
Name: HERNANDO COUNTY COMMISSIONERS
Description: INSTALL STREET LIGHTS
Sub: **Phase:**
Feeder: **County:**
Service Order No: 3 **Crew:**

Location:
Address: SEE STATIONS
Locate #: **Start Date:**
Exp Date:
Status: Open
Aid To Construction:

District:
Right of Way:
ROW Length:
Upstream Protection Type:
Upstream Protection Size:
Relocate Attachments:

W.O. Number: 9218536

RUS: HCSL Page 2 of 2
Staked By: BRIAN D MAULDIN 03/13/2024
Released By: BRIAN D MAULDIN
Foreman: _____

Location: 1
Source:
Span Ft:
Map Number: 49413054
Comments:

E - POLE: 30.6.SL
E - SECURITY LIGHT:
100SVTD

Location: 2
Source: 1
Span Ft: 175
Map Number: 42941529
Comments:

C - MISC UNITS: (20) 6/2DU (MAKE-UP)
C - MISC UNITS: 6020
C - POLE: 35.5.SL
C - SECONDARY: J3.E.5810
C - SECONDARY WIRE: (190) 6/2D
No of Wires: 1
C - SECURITY LIGHT:
50.LED.6668

Location: 3
Source: 2
Span Ft: 145
Map Number: 44351512
Comments:

C - MISC UNITS: (20) 6/2DU (MAKE-UP)
C - MISC UNITS: 6020
C - POLE: 35.5.SL
C - SECONDARY: J3.E.5810
C - SECONDARY WIRE: (155) 6/2D
No of Wires: 1
C - SECURITY LIGHT:
50.LED.6668

*	Units	Req.
C	35.5.SL	2
C	50.LED.6668	2
C	6/2D	345
C	6/2DU (MAKE-UP)	40
C	6020	2
C	J3.E.5810	2
Ret. Wire		Qty/Ln.
Const. Wire		Qty/Ln.
6/2D		345/320

Job Comments: INSTALL STREET LIGHTS