

NOTES SEC 17 TWP 23 S. RNG 19 E. SCALE 1"=60'

- NUMBERS SHOWN IN PARENTHESES INDICATE ELEVATIONS REFERENCED TO THE NORTH AMERICAN VERTICAL DATUM OF 1988. (10.00) DENOTES ELEVATION IN FEET ABOVE SEA LEVEL.
- UNDERGROUND INSTALLATIONS OR IMPROVEMENTS INCLUDING BUILDING FOUNDATIONS HAVE NOT BEEN LOCATED, EXCEPT AS SHOWN HEREON.
- THE PROPERTY SHOWN HEREON MAY BE SUBJECT TO THE RULES, REGULATIONS, ORDINANCES, AND/OR JURISDICTIONS OF LOCAL, STATE, AND/OR FEDERAL AGENCIES. THE REQUIREMENTS OF SAID RULES, REGULATIONS, ORDINANCES AND/OR THE LIMITS OF SAID JURISDICTIONS ARE NOT SHOWN HEREON UNLESS STATED OTHERWISE.
- THIS SURVEY WAS PREPARED WITHOUT THE BENEFIT OF A TITLE SEARCH AND MAY BE SUBJECT TO EASEMENTS, RIGHT-OF-WAYS AND OTHER MATTERS OF RECORD.
- PRIOR TO THE CONSTRUCTION AND/OR RELIANCE ON THE FLOOD ZONE NOTE, THE BUILDING DEPARTMENT SHOULD BE CONTACTED FOR VERIFICATION OF FLOOD ZONE.
- PROPOSED BUILDING DIMENSIONS NOT TO BE RELIED UPON FOR USE DURING CONSTRUCTION PHASES.
- ALL EASEMENTS SHOWN HEREON ARE FOR DRAINAGE AND/OR UTILITIES UNLESS SHOWN OTHERWISE.

DESCRIPTION: TRACT 1 (PARENT TRACT)

BEGINNING AT THE SOUTHWEST CORNER OF BLOCK 41 OF GARDEN GROVE SUBDIVISION AS RECORDED IN PLAT BOOK 3, PAGE 38 OF THE PUBLIC RECORDS OF HERNANDO COUNTY, FLORIDA, SAID POINT ALSO BEING THE NORTHEAST CORNER OF THE INTERSECTION OF EVENING STAR AVENUE AND STATION BOULEVARD HAVING A 60 FOOT WIDE RIGHT-OF-WAY PER PARTIAL ROAD VACATION RECORDED IN OFFICIAL RECORDS BOOK 103, PAGE 78 OF THE PUBLIC RECORDS OF HERNANDO COUNTY, FLORIDA; THENCE ALONG THE EAST RIGHT-OF-WAY LINE OF STATION BOULEVARD, RUN N00°12'25"E, 176.56 FEET; N89°53'28"E, 395.18 FEET TO THE SOUTH BOUNDARY LINE OF PARCEL 2.0 DESCRIBED IN OFFICIAL RECORDS BOOK 1467, PAGE 304 OF THE PUBLIC RECORDS OF HERNANDO COUNTY, FLORIDA; THENCE ALONG SAID WEST LINE, RUN S00°16'25"W, 45.05 FEET TO THE SOUTHWEST CORNER OF SAID PARCEL 2.0, THENCE ALONG THE SOUTH BOUNDARY LINE OF SAID PARCEL 2.0, RUN S89°43'35"E, 150.00 FEET TO THE SOUTHEAST CORNER OF SAID PARCEL 2.0, THENCE ALONG THE EAST BOUNDARY LINE OF SAID PARCEL 2.0, RUN N00°12'25"E, 130.00 FEET TO THE NORTHEAST CORNER OF SAID PARCEL 2.0, THENCE ALONG THE WEST RIGHT-OF-WAY LINE OF 7TH STREET AS SHOWN ON PLAT OF SAID GARDEN GROVE SUBDIVISION; THENCE ALONG THE WEST RIGHT-OF-WAY LINE, RUN S00°16'25"W, 90.00 FEET; THENCE CONTINUE ALONG SAID RIGHT-OF-WAY LINE S00°16'25"W, 170.00 FEET TO THE NORTH RIGHT-OF-WAY LINE OF EVENING STAR AVENUE; THENCE ALONG SAID NORTH RIGHT-OF-WAY LINE, RUN S89°53'25"W, 619.98 FEET TO THE POINT OF BEGINNING.

CONTAINING 2.50 ACRES MORE OR LESS.

DESCRIPTION: TRACT 1A (WEST 1/2 OF TRACT 1)

THE WEST 308.40 FEET OF TRACT 1 MORE PARTICULARLY DESCRIBED AS FOLLOWS: FOR A POINT OF BEGINNING COMMENCE AT THE SOUTHWEST CORNER OF BLOCK 41 OF GARDEN GROVE SUBDIVISION AS RECORDED IN PLAT BOOK 3, PAGE 38 OF THE PUBLIC RECORDS OF HERNANDO COUNTY, FLORIDA, SAID POINT ALSO BEING THE NORTHEAST CORNER OF THE INTERSECTION OF EVENING STAR AVENUE AND STATION BOULEVARD HAVING A 60 FOOT WIDE RIGHT-OF-WAY PER PARTIAL ROAD VACATION RECORDED IN OFFICIAL RECORDS BOOK 103, PAGE 78 OF THE PUBLIC RECORDS OF HERNANDO COUNTY, FLORIDA; THENCE ALONG THE EAST RIGHT-OF-WAY LINE OF STATION BOULEVARD, RUN N00°12'25"E, 176.56 FEET; THENCE N89°53'28"E, 308.40 FEET; THENCE S00°16'25"W, 176.56 FEET TO THE NORTH RIGHT-OF-WAY LINE OF EVENING STAR AVENUE; THENCE ALONG SAID NORTH RIGHT-OF-WAY LINE, RUN S89°53'25"W, 308.40 FEET TO THE POINT OF BEGINNING.

CONTAINING 1.25 ACRES MORE OR LESS.

DESCRIPTION: TRACT 1B (EAST 1/2 TRACT 1)

COMMENCE AT THE SOUTHWEST CORNER OF BLOCK 41 OF GARDEN GROVE SUBDIVISION AS RECORDED IN PLAT BOOK 3, PAGE 38 OF THE PUBLIC RECORDS OF HERNANDO COUNTY, FLORIDA, SAID POINT ALSO BEING THE NORTHEAST CORNER OF THE INTERSECTION OF EVENING STAR AVENUE AND STATION BOULEVARD HAVING A 60 FOOT WIDE RIGHT-OF-WAY PER PARTIAL ROAD VACATION RECORDED IN OFFICIAL RECORDS BOOK 103, PAGE 78 OF THE PUBLIC RECORDS OF HERNANDO COUNTY, FLORIDA; THENCE ALONG THE EAST RIGHT-OF-WAY LINE OF STATION BOULEVARD, RUN N00°12'25"E, 176.56 FEET; THENCE N89°53'28"E, 308.40 FEET TO THE POINT OF BEGINNING; THENCE CONTINUE N89°53'28"E, 86.78 FEET TO THE WEST BOUNDARY LINE OF PARCEL 2.0 DESCRIBED IN OFFICIAL RECORDS BOOK 1467, PAGE 304 OF THE PUBLIC RECORDS OF HERNANDO COUNTY, FLORIDA; THENCE ALONG THE EAST RIGHT-OF-WAY LINE OF STATION BOULEVARD, RUN N00°12'25"E, 176.56 FEET; THENCE N89°53'28"E, 308.40 FEET TO THE WEST RIGHT-OF-WAY LINE OF 7TH STREET AS SHOWN ON PLAT OF SAID GARDEN GROVE SUBDIVISION; THENCE ALONG THE WEST RIGHT-OF-WAY LINE, RUN S00°16'25"W, 90.00 FEET; THENCE CONTINUE ALONG SAID RIGHT-OF-WAY LINE S00°16'25"W, 170.00 FEET TO THE NORTH RIGHT-OF-WAY LINE OF EVENING STAR AVENUE; THENCE ALONG SAID NORTH RIGHT-OF-WAY LINE, RUN S89°53'25"W, 311.58 FEET; THENCE N00°12'25"E, 176.56 FEET TO THE POINT OF BEGINNING.

CONTAINING 1.25 ACRES MORE OR LESS.

ELEVATION NOTE:

ELEVATIONS SHOWN ON THIS SURVEY ESTABLISHED FROM MULTIPLE G.P.S. OBSERVATIONS USING THE FLORIDA PERMANENT REFERENCE NETWORK, GEOID 18.

LINE	BEARING	DISTANCE
L-1	S00°16'25"W(D)	45.05(D)
	S00°04'07"E(M)	44.84(M)

LEGEND

- SET 1/2" IRON ROD (NO. L.B. 8340)
- FOUND IRON ROD (SIZE AND NO. AS NOTED)
- ⊗ FOUND IRON PIPE (SIZE AND NO. AS NOTED)
- ⊗ FOUND NAIL AND DISK (SIZE AND NO. AS NOTED)
- ⊗ SET DISK (1-1/4" NO. L.B. 8340 UNLESS OTHERWISE NOTED)
- ⊗ FOUND CONC. MONUMENT (4"x4" UNLESS OTHERWISE NOTED)
- ⊗ FOUND NAIL
- ⊗ FOUND "X" CUT
- ⊗ SET WOODEN HUB
- ⊗ NOT TO SCALE



SCALE IN FEET
0 60

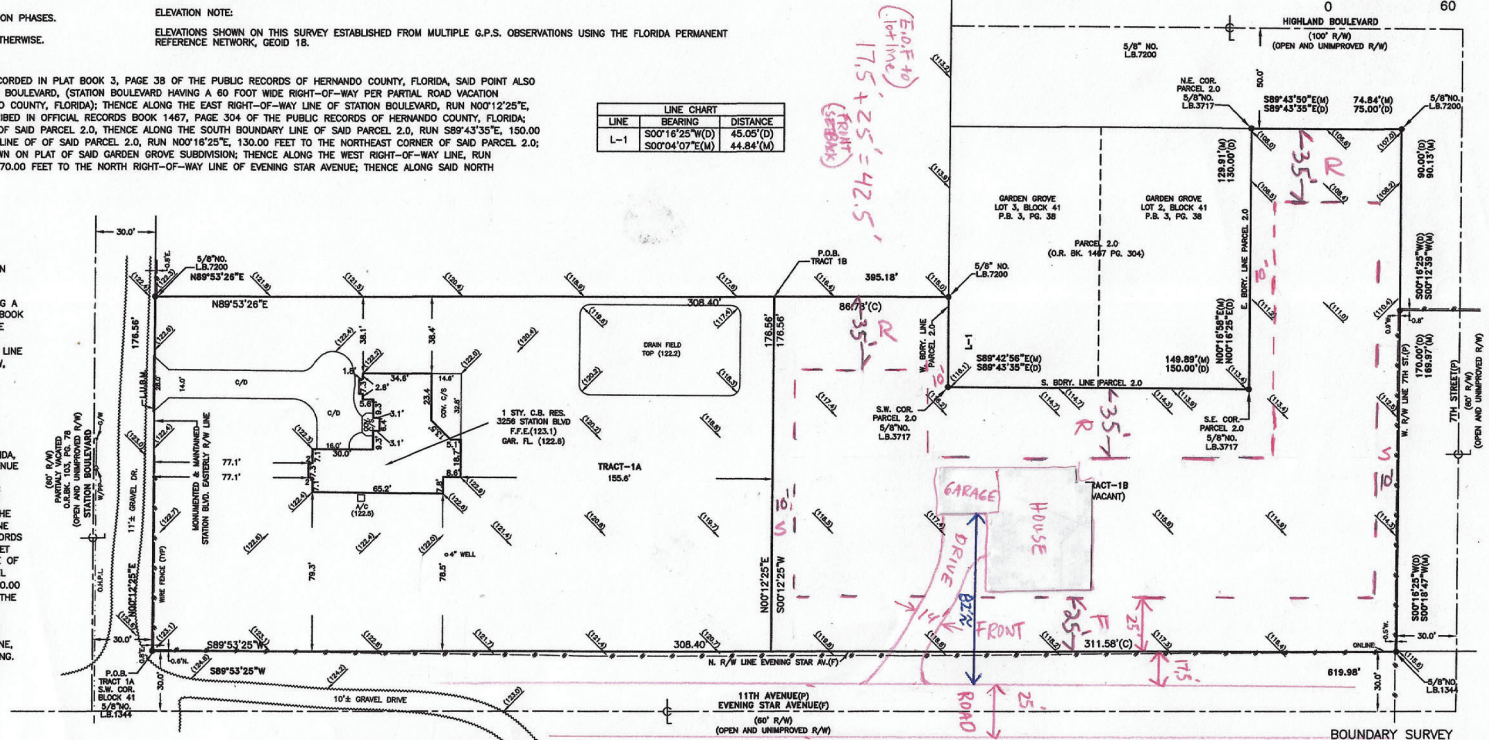

ABBREVIATIONS

F=FIELD	STY.=STORY	PC.=PAGE	POR.=PORTION
P=PLATTED	FL.=FLOOR	P.B.=PLAT BOOK	P.C.=POINT OF CURVATURE
M=MEASURED	EL.=ELEVATION	APP.=APPROXIMATE	P.I.=POINT OF INTERSECTION
D=DESCRIBED	DES.=DESIGN	N/A=NO NUMBER	P.O.B.=POINT OF BEGINNING
C=CALCULATED	GAR.=GARAGE	W/C=WITNESS CORNER	P.R.M.=PERMANENT REFERENCE MONUMENT
NO.=NUMBER	COV.=COVERED	C/L=CLOSURE LINE	P.C.P.=PERMANENT CONTROL POINT
SEC.=SECTION	B.D.=BUILDING	R.=REFERENCE POINT	P.F.E.=FINISHED FLOOR ELEVATION
TWP.=TOWNSHIP	COL.=COLUMN	R/W=RIGHT-OF-WAY	O.R.B.=OFFICIAL RECORD BOOK
RNG.=RANGE	CONC.=CONCRETE	M/S=METAL SHED	L.S.=LAND SURVEYOR
COR.=CORNER	C.B.=CONCRETE BLOCK	C/S=CONCRETE SLAB	L.B.=LAND SURVEYOR BUSINESS
BRNG.=BEARING	C.L.F.=CHAIN LINK FENCE	C/W=CONCRETE WALK	L.U.B.=LINE USED FOR BEARING
TYP.=TYPICAL	B.M.=BENCHMARK	C/D=CONCRETE DRIVE	P.S.M.=PROFESSIONAL SURVEYOR
CT.=COURT	ENC.=ENCROACHMENT	C=F=WOOD FENCE	AND MAPPER
AVE.=AVENUE	BDRY.=BOUNDARY	S/P=SCREEN PORCH	L.H.S.M.=LOWEST HORIZONTAL
DR.=DRIVE	WD.FM.=WOOD FRAME	A/C=AIR CONDITIONING	STRUCTURAL MEMBER
ST.=STREET	BLVD.=BOULEVARD	C=CENTERLINE	E.O.P.=EDGE OF PAVEMENT
LA.=LINE	CIR.=CIRCLE	S.W.=GLY WIRE	H.P.L.=OVER HEAD POWER LINE
	T.O.S.=TOE OF SLOPE	W.P.P.=WOOD POWER POLE	E.T.=ELECTRIC TRANSFORMER
		T.O.B.=TOP OF BANK	

DJT LAND SURVEYING LLC (L.B.8340)

PHONE (352) 942-7833 / EMAIL: DONT6505@GMAIL.COM
8017 FOLKSTONE STREET BROOKSVILLE, FL 34613

SENT TO AND CERTIFIED FOR:

BRANDON BURICH

DREAM CUSTOM HOMES

CREW CHIEF: D.J.T.

NOTES FILED: SUBFILE

THE EXISTING RESIDENCE AND/OR THE BUILDABLE LOT AREA APPEARS TO BE IN "X" FLOOD ZONE ON THE NATIONAL FLOOD MAP NO. 12053C0269 D COMMUNITY PANEL NO. HERNANDO CO. UNINC. 120110 DATED 02/02/12 THE BASE FLOOD ELEVATION IS SHOWN TO BE N/A FEET.

DRAWN BY:

K.W.B.

CHECKED BY:

D.J.T.

DATE:

10/31/23

ORDER NO.

23-172

MAP NO.

B-24293

CERTIFICATION NOT VALID AFTER 90 DAYS FROM DATE OF SURVEY OR UPDATE

DATE

1/10/25

DATE

1/30/25

DATE

5/16/25

DATE

FINAL AS-BUILT

CERTIFICATION

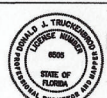

Digitally signed by DONALD J. TRUCKENBROD
Date: 2025.05.17
08:07:59 -0400

DONALD J. TRUCKENBROD P.S.M. NO. 6505
NOT VALID WITHOUT DIGITAL SEAL