

PRINTED: 07/14/2025 9:22 am REVISED: 06/27/25 11:13 AM WORKSPACE PROJECT: \\s01\c001\Projects\2025\Mermaid Lakes\2025\Mermaid Lakes 01.dwg

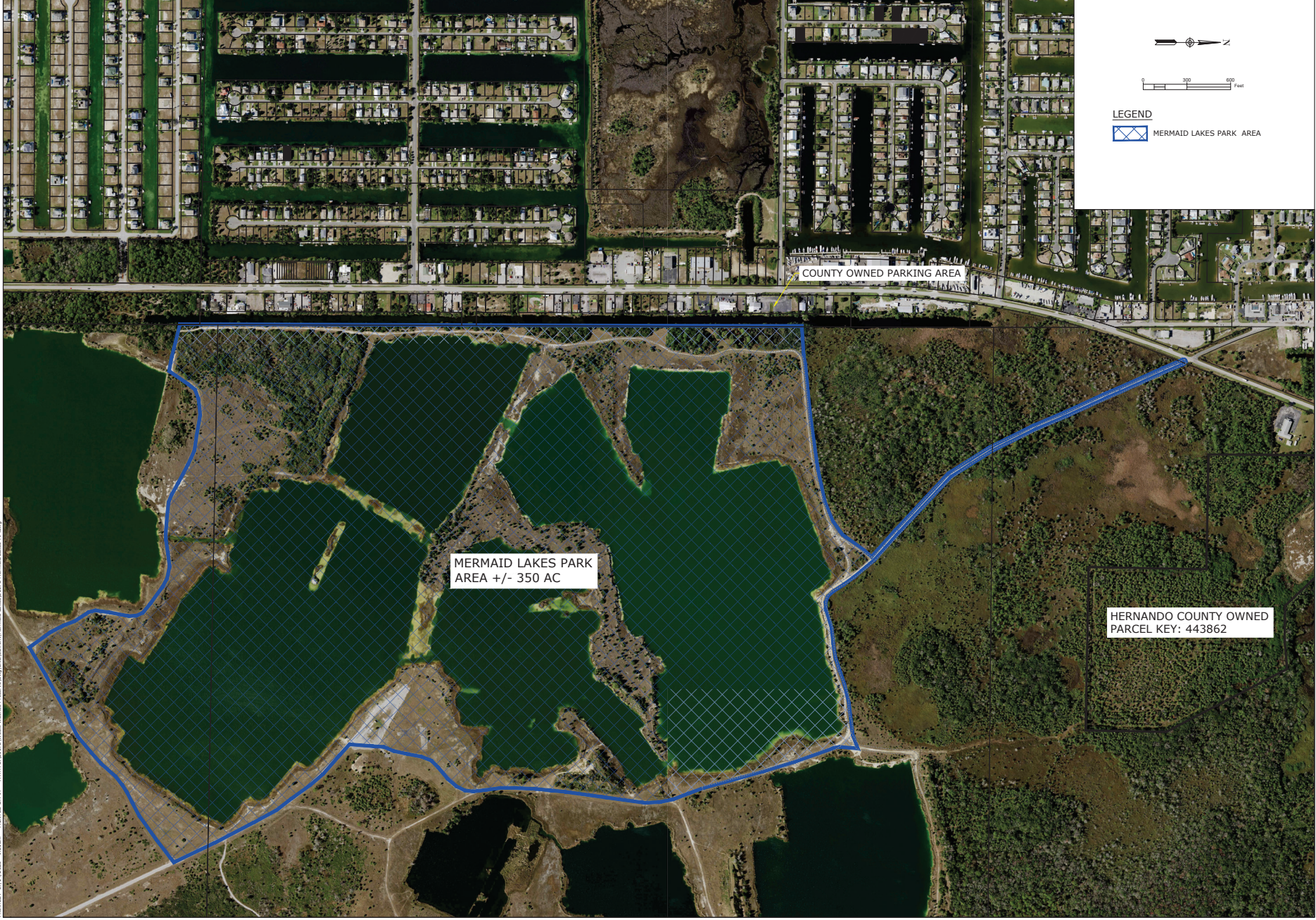

LEGEND



MERMAID LAKES PARK
OVERALL PROJECT AREA

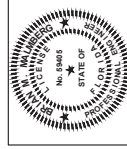

Coastal
 Engineering
 Planning
 Environmental
 Construction Management
 808 Cathedral Boulevard • Brooksville, Florida 34601
 (352) 796-4423 • Fax (352) 796-8359
 EC-0000742

REUSE OF DOCUMENT
 THIS DOCUMENT, DRAWINGS AND DESIGN INFORMATION, INCLUDING ANY INFORMATION, IS THE PROPERTY OF COASTAL ENGINEERING ASSOCIATES, INC. AND IS NOT TO BE REPRODUCED OR TRANSMITTED IN ANY FORM OR BY ANY MEANS, WITHOUT THE WRITTEN PERMISSION OF COASTAL ENGINEERING ASSOCIATES, INC.
 DRAWING SHALL BE UNLESS SHOWN, DATED & SIGNED BY REGISTERED PROFESSIONAL ENGINEER

DATE	REV.	BY	CHK.	NO.	REVISION

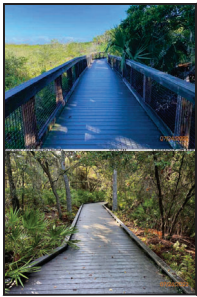

COMPOSITE WOOD BOARDWALK/BRIDGE



COVERED PICNIC TABLE



KAYAK LAUNCH



PAVILION

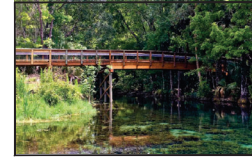

PEDESTRIAN BRIDGE FROM COUNTY PARKING AREA



0 300 600 Feet

LEGEND

- POTENTIAL FUTURE SWIM AREA
- COVERED PICNIC TABLE (NOT TO SCALE)
- COMPOSITE WOOD BOARDWALK
- CRUSHED SHELL OR STABILIZED DIRT PATH
- SHOAL LINE CANAL BOARDWALK



MERMAID LAKES PARK

PROJECT IMPROVEMENTS



Coastal
 Engineering
 Planning
 Surveying
 Environmental
 Construction Management
 808 Cordillon Boulevard • Brooksville, Florida 34601
 (352) 796-4423 • Fax (352) 796-4359
 EPC000742

REUSE OF DOCUMENT
 THIS DOCUMENT, DRAWING OR THE INFORMATION CONTAINED THEREIN, IS NOT TO BE REPRODUCED, COPIED, REPRODUCED, TRANSMITTED, OR IN ANY MANNER DISCLOSED TO ANY OTHER PERSONS WITHOUT THE WRITTEN CONSENT OF COASTAL ENGINEERING ASSOCIATES, INC.
 DRAWING SHALL BE UNLESS OTHERWISE NOTED BY THE DRAWING PROFESSIONAL

DATE	REV.	BY	CHK.	APP.	REVISION

PRINTED: 07/14/2023 9:12:28am PLOT: 11/13/2023 10:56:30am WORKSPACE: P:\Projects\2023\HCO\Drawings\Mermaid Lakes\21078-Mermaid Lakes-IMP.dwg

PROJECT: 07/14/2019 - 10:22am PROJECT ID: 8177 PATH: L:\2019\Work\Projects\Mermaid Lakes\2019\Mermaid Lakes.dwg



LEGEND

- COMPOSITE WOOD BOARDWALK
- CRUSHED SHELL OR STABILIZED DIRT PATH

MERMAID LAKES PARK
POTENTIAL FUTURE SWIM AREA

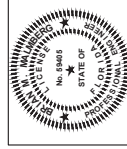

Coastal
 Engineering
 Environmental
 Construction Management
 800 Cavalieri Boulevard • Brooksville, Florida 34601
 (352) 796-4423 • Fax (352) 796-8359
 EIC-000742

REUSE OF DOCUMENT
 THIS DOCUMENT, DRAWING OR THE
 INFORMATION HEREON, IS THE
 PROPERTY OF COASTAL ENGINEERING
 ASSOCIATES, INC. AND IS NOT TO BE
 REPRODUCED OR TRANSMITTED IN
 ANY FORM OR BY ANY MEANS,
 WITHOUT THE WRITTEN
 PERMISSION OF COASTAL
 ENGINEERING ASSOCIATES, INC.
 DRAWING SHALL BE USED AS SHOWN, DATED
 & SIGNED BY REGISTERED PROFESSIONAL

DATE	REV.	BY	CHK.	DESCRIPTION