

H-26-10 Aerial Map

This map was prepared by this office to be used as aid and land parcel location and identification only. All land locations, right-of-ways widths, acreages, and utility locations are subject to field survey or other appropriate verification.

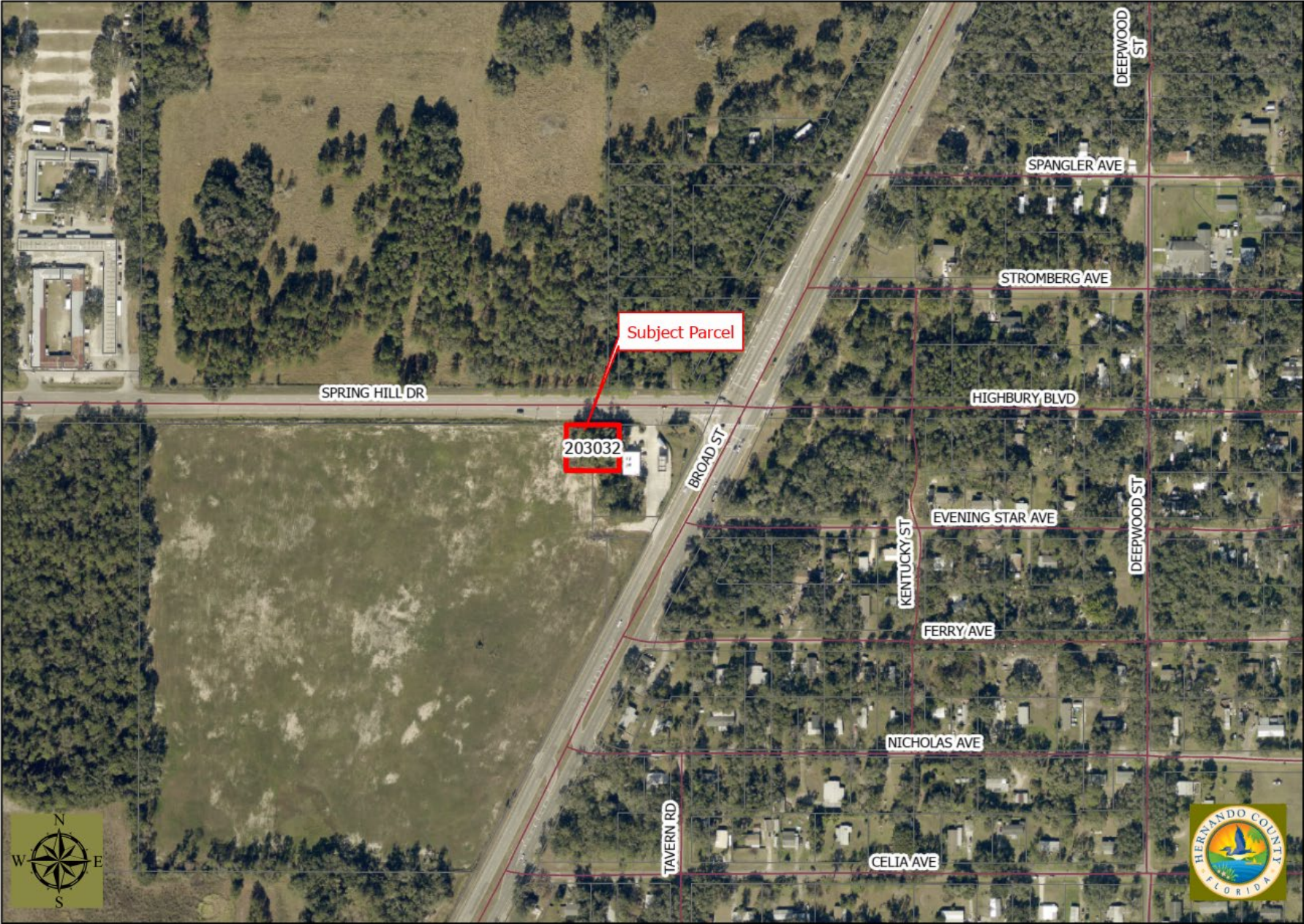

Not to Scale.

Hernando County Comprehensive Plan Map

Existing Future Land Use: H-26-10

Version Date: 6/12/2026

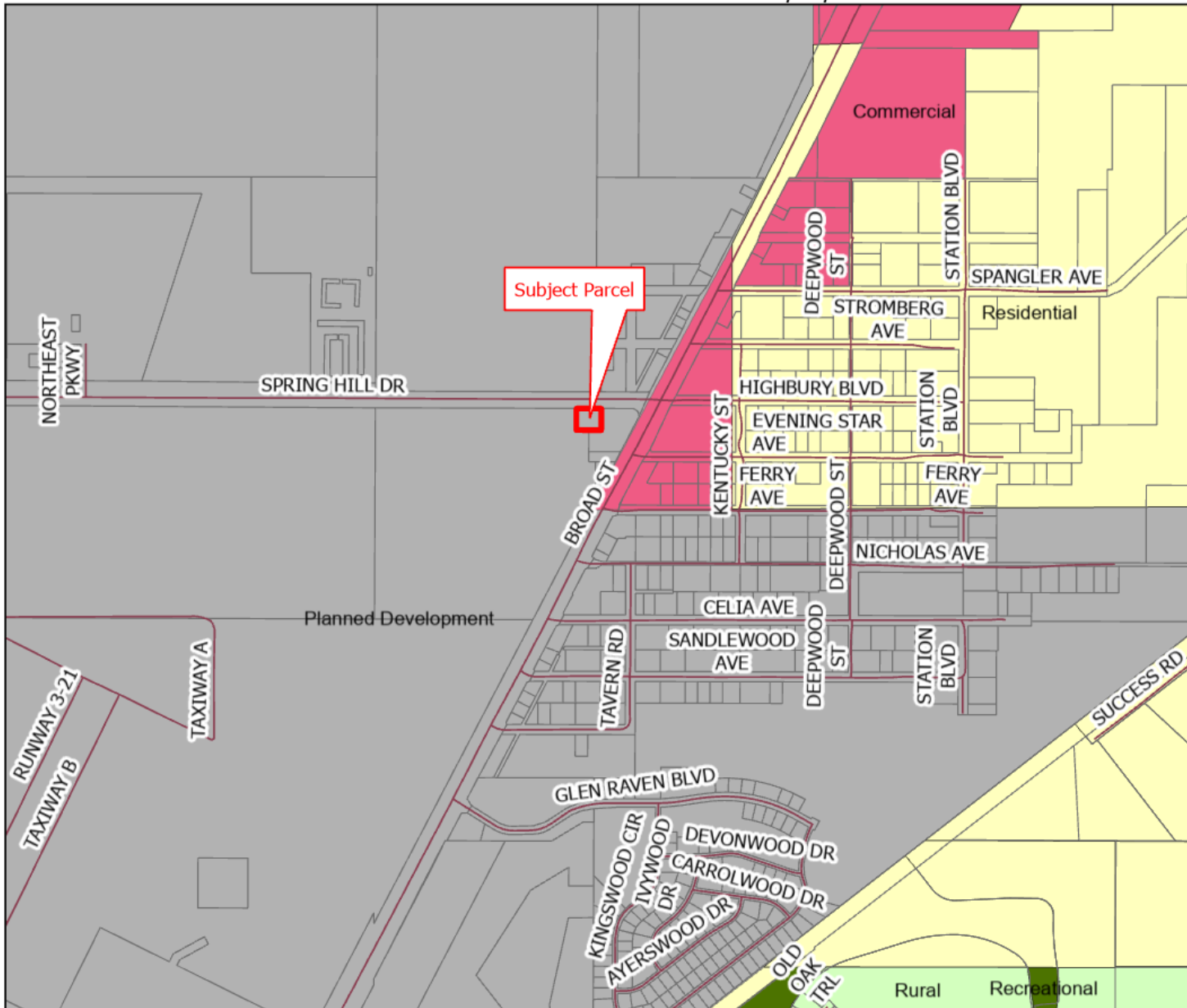

Legend

- Commercial
- Planned Development
- Recreational
- Residential
- Rural



Not to Scale.

H-26-10 Area Map

This map was prepared by this office to be used as aid and land parcel location and identification only. All land locations, right-of-ways widths, acreages, and utility locations are subject to field survey or other appropriate verification.

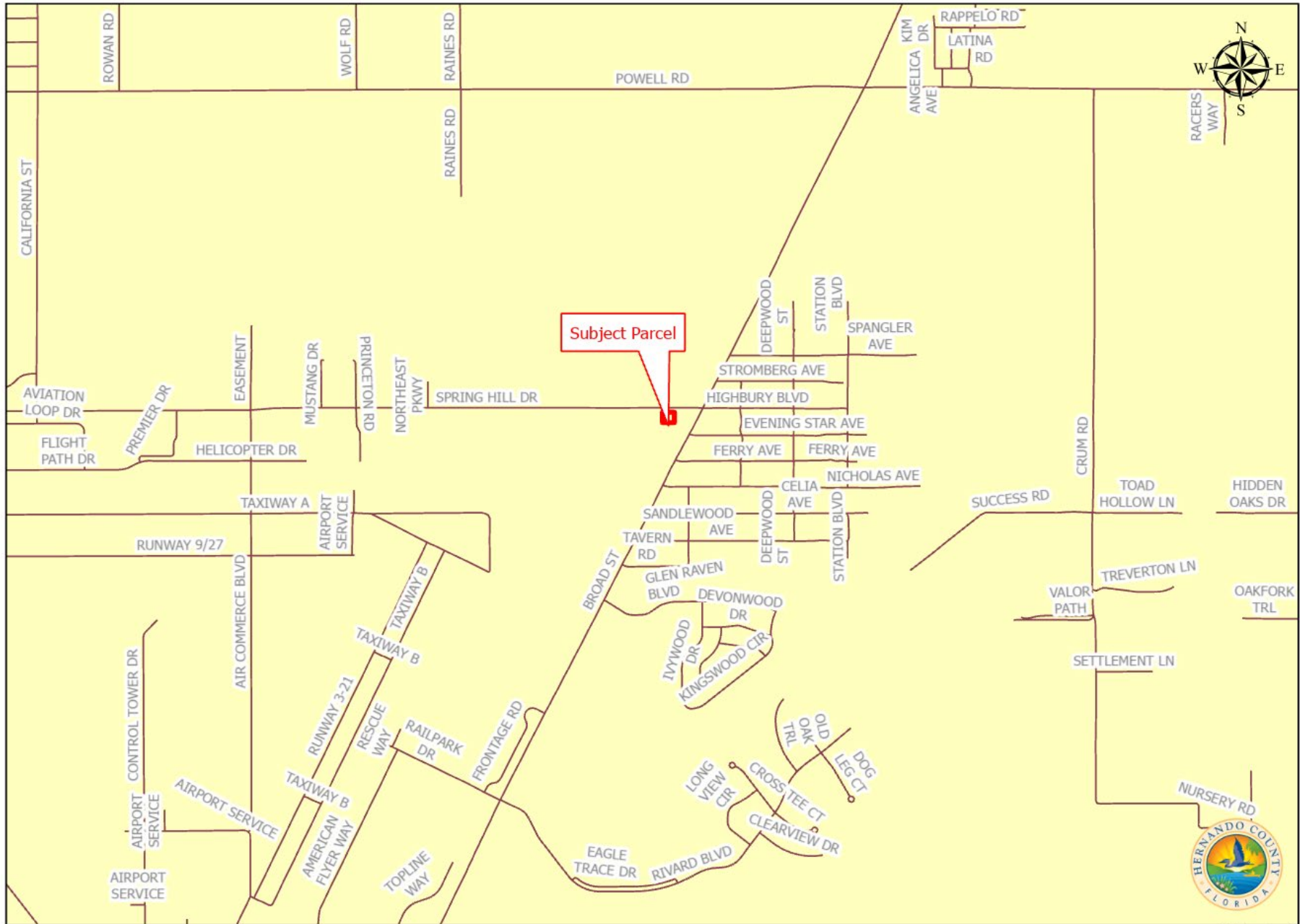

Not to Scale.

H-26-10 Zoning Map

This map was prepared by this office to be used as aid and land parcel location and identification only. All land locations, right-of-ways widths, acreages, and utility locations are subject to field survey or other appropriate verification.

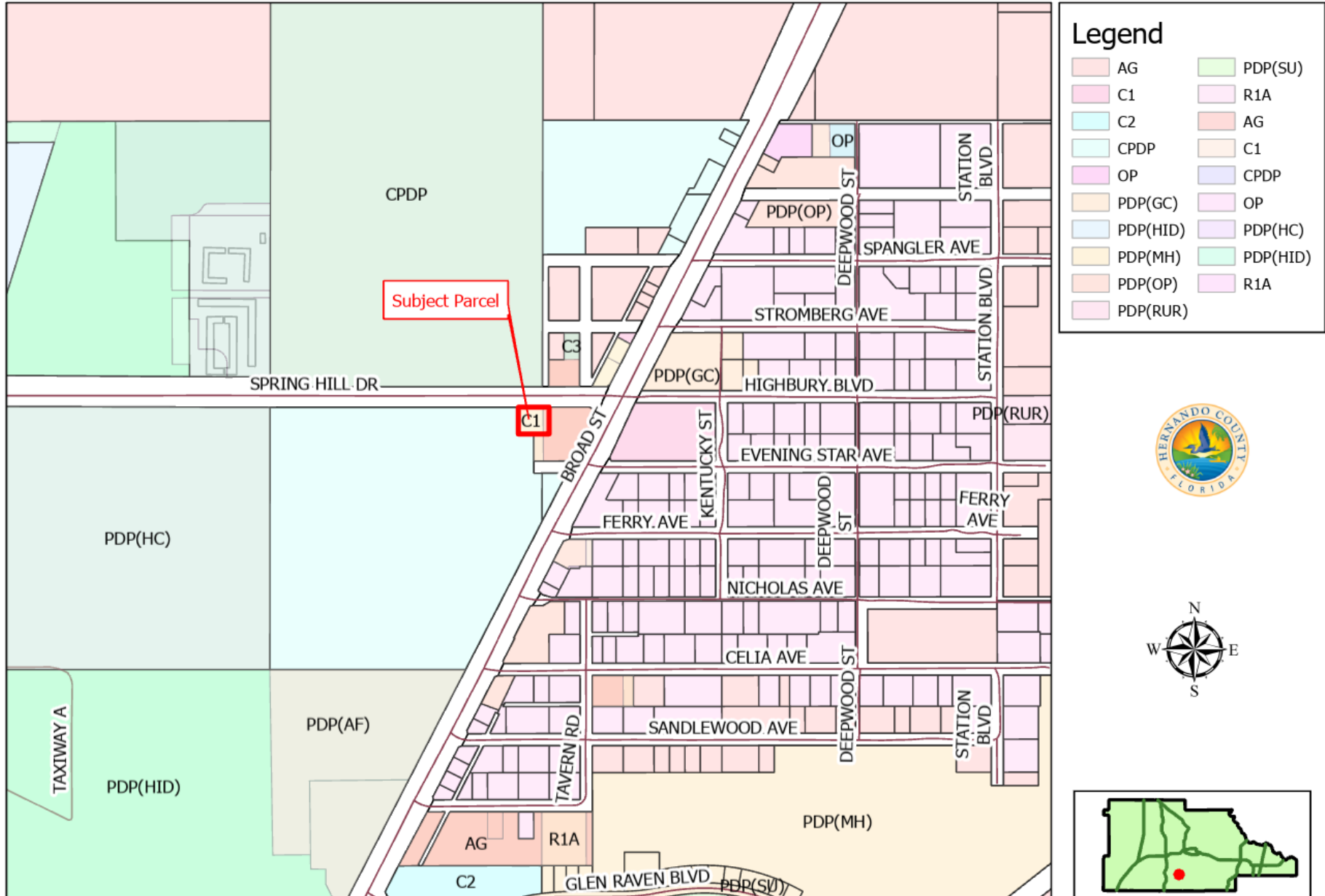

AG	PDP(SU)
C1	R1A
C2	AG
CPDP	C1
OP	CPDP
PDP(GC)	OP
PDP(HID)	PDP(HC)
PDP(MH)	PDP(HID)
PDP(OP)	R1A
PDP(RUR)	

