

BOUNDARY & TOPOGRAPHIC SURVEY OF APC TOWERS LEASE PARCEL

IN SECTION 1, TOWNSHIP 20 NORTH,
RANGE 18 WEST, COUNTY OF FLORIDA

STATE ROAD 50
200' RIGHT-OF-WAY
ROAD CENTER LINE
ROAD CENTER LINE TO THE CENTER
ROAD CENTER LINE TO THE CENTER

DARENT TRACT
PARCEL NUMBER: 202-43-20-000-010-010
OWNER: ORACLE SERVICES INC.
DARENT TRACT
APRIL 17, 2007 AND 2010
AREA: 1.37 ACRES ±

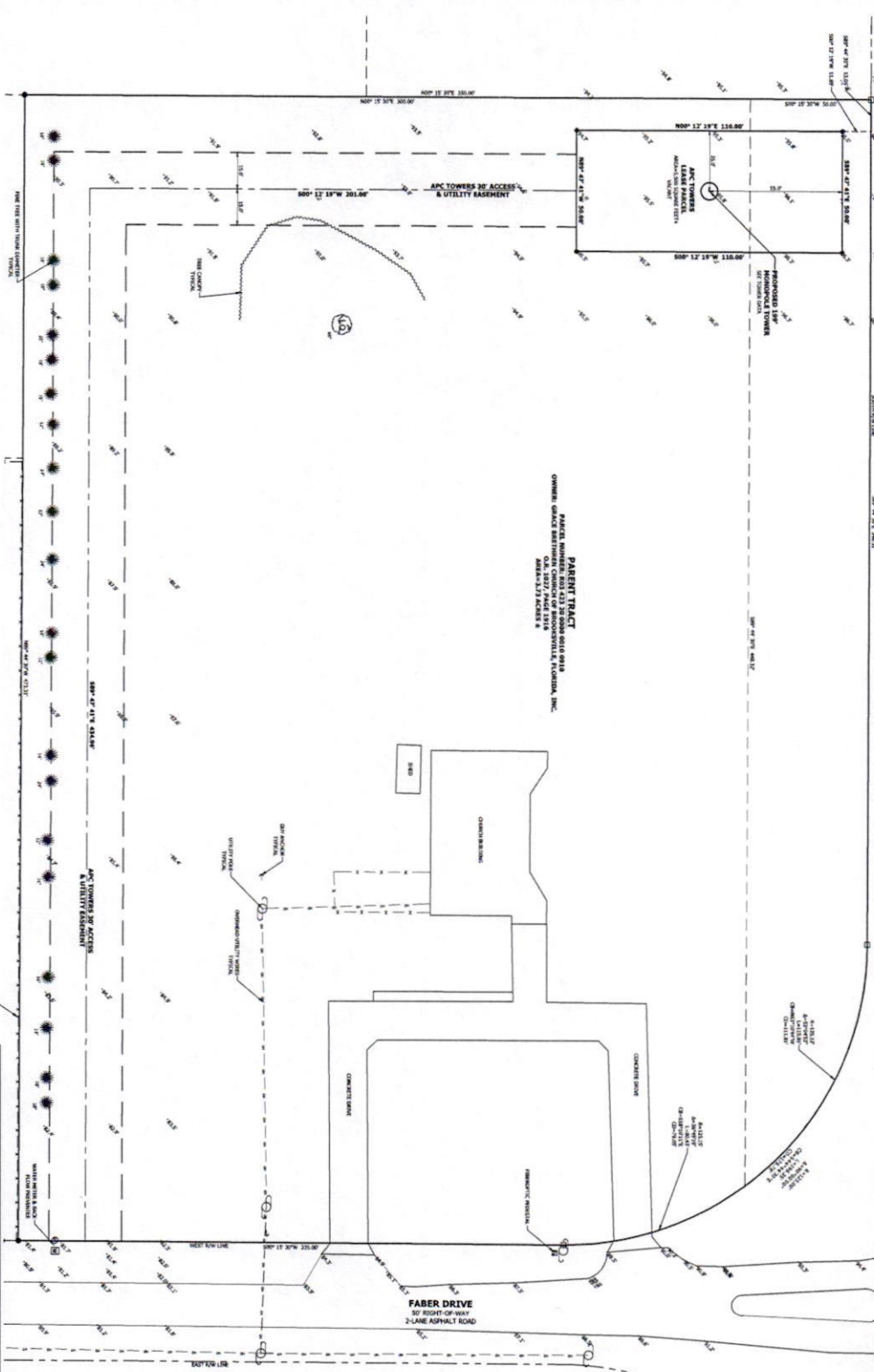

BENCHMARKS
A.C.P. 21 1st LEAD PINEL COMMER
ELEVATION = 26.21
A.C.P. 21 2nd LEAD PINEL COMMER
ELEVATION = 26.24

SURVEYOR'S NOTES
1. THE BOUNDARY LINES ARE ASSUMED AND
INTENDED TO THE SOUTH BOUNDARY LINE OF STATE
ROAD 50 TO BE 200' ± WIDE.
2. THE BOUNDARY LINES ARE REFERENCED TO THE
STATE OF FLORIDA PERMANENT CONTROL NETWORK.
3. PROPERTY TIES ARE INDICATED BY NUMBERED MARKERS
ON THE SURVEY NOTES.
4. THIS SURVEY CONSISTS OF 2 SHEETS.

- LEGEND**
- INDICATES SURVEY MARKERS ASSIGNED AND
REFERENCED TO THE SOUTH BOUNDARY LINE OF STATE
ROAD 50 TO BE 200' ± WIDE.
 - INDICATES "P" CONCRETE PERMANENT TOWNSHIP MARKERS
 - INDICATES "T" CONCRETE TOWNSHIP MARKERS
 - ▲ INDICATES RIGHT-OF-WAY
 - INDICATES OPTICAL REFLECTION MARKERS
 - INDICATES REFLECTION MARKERS
 - INDICATES NORTH AMERICAN VERTICAL DATUM OF 1988
 - INDICATES MARKERS
 - INDICATES CENTRAL MARKERS
 - INDICATES A.C.P. 21
 - INDICATES CHANGING BEARING
 - INDICATES CHANGING DISTANCE
 - INDICATES EXISTING SPOT ELEVATION

STONECYPHER SURVEYING INC.													
1275 NW 18TH AVENUE, SUITE 100, FT. LAUDERDALE, FLORIDA 33311 TEL: 754.833.8888 FAX: 754.833.8889 WWW.STONECYPHERSURVEYING.COM													
<table border="1" style="width: 100%; border-collapse: collapse;"> <tr> <td style="width: 50%;">PROJECT NO.</td> <td style="width: 50%;">17-04</td> </tr> <tr> <td>DATE</td> <td>MARCH 24, 2008</td> </tr> <tr> <td>PROJECT #</td> <td>200808</td> </tr> </table>	PROJECT NO.	17-04	DATE	MARCH 24, 2008	PROJECT #	200808	<table border="1" style="width: 100%; border-collapse: collapse;"> <tr> <td colspan="2" style="text-align: center;">COMMUNICATION TOWER SITE</td> </tr> <tr> <td colspan="2" style="text-align: center;">SITE NAME: SR-50 SITE NUMBER: FL-1885</td> </tr> <tr> <td colspan="2" style="text-align: center;">APC TOWERS IV, LLC</td> </tr> </table>	COMMUNICATION TOWER SITE		SITE NAME: SR-50 SITE NUMBER: FL-1885		APC TOWERS IV, LLC	
PROJECT NO.	17-04												
DATE	MARCH 24, 2008												
PROJECT #	200808												
COMMUNICATION TOWER SITE													
SITE NAME: SR-50 SITE NUMBER: FL-1885													
APC TOWERS IV, LLC													

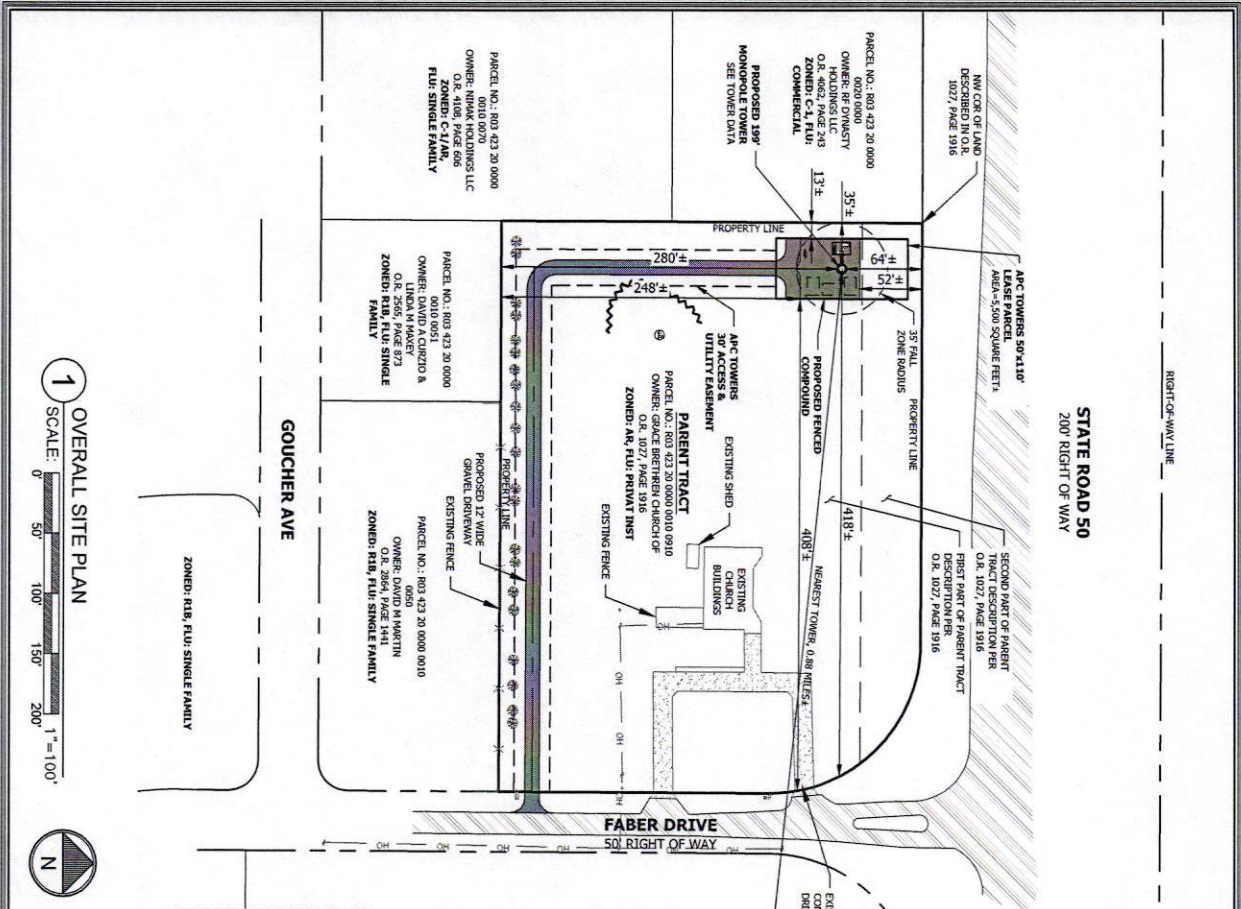

1 OVERALL SITE PLAN
SCALE: 0 50' 100' 150' 200' 1" = 100'



CALL FLORIDA ONE CALL
(800) 432-4770
CALL 3 WORKING DAYS
BEFORE YOU DIG!



Drainage Calculations: Pre vs Post Development Flow Rate (cfs)

Design Storm	Intensity (in/hr) ^a	Area (ac)	Pre-Development Flow rate (cfs)	Post-Development Flow Rate (cfs)	Difference (cfs)
5 Year - 24 Hour	0.244	3.726	0.477	0.465	0.031
25 Year - 24 Hour	0.371	3.726	0.717	0.511	0.047
50 Year - 24 Hour	0.441	3.726	0.817	0.511	0.056
100 Year - 24 Hour	0.520	3.726	0.917	0.511	0.066

OPEN SPACE

TOTAL PARCEL AREA	= 182,205 SF (100%)
CURRENT OPEN SPACE	= 133,492 SF (94.6%)
NEW DEVELOPMENT (1)	= 11,046 SF (6.0%)
POST DEVELOPMENT OPEN SPACE (2)	= 142,246 SF (86.5%)

(1) TOTAL AREA INCLUDES NEW COMPOUND LEASE AREA AND ACCESS/UTILITIES EASEMENTS.
(2) TOTAL AREA INCLUDES NEW COMPOUND AND NEW ACCESS DRIVEWAY.

IMPERVIOUS AREA

TOTAL SITE AREA	= 182,205 SF
EXISTING IMPERVIOUS AREA (BUILDINGS, DRIVEWAY, SIDEWALK)	= 8,813 SF
NEW COMPOUND & DRIVEWAY	= 11,046 SF
TOTAL IMPERVIOUS	= 19,859 SF
PERCENT NEW IMPERVIOUS AREA(1)	= 12.2%

(1) TOTAL AREA INCLUDES NEW COMPOUND AND NEW ACCESS DRIVEWAY.

TOWER SEPARATION

NO LATTICE TOWERS ARE WITHIN 1,500' OF THE PROPOSED TOWER.
NO GUYED TOWERS WITHIN 1,500' OF THE PROPOSED TOWER.
NO MONOPOLE TOWERS ARE WITHIN 1000' OF THE PROPOSED TOWER.
NO CANTOFLAGGED TOWER OBSERVED

TOWER DATA

PROPOSED 199' MONOPOLE
MAD 83
LATITUDE: 28° 31' 21.99" N (28.5227750) N
LONGITUDE: -82° 17' 45.87" W (-82.2960750) W
GROUND ELEVATION: 95.8' NAVD 1988 (AVERAGE)

TOWER TRACK	REQUIRED	PROVIDED	RELIEF
NORTH	100'	621.3'	36.1'
SOUTH	245'	280.3'	36.1'
EAST	245'	418.3'	N/A
WEST	50'	35.3'	15.3'

COMPOUND SETBACKS

TRACK	REQUIRED	PROVIDED	RELIEF
NORTH	50'	57.3'	N/A
SOUTH	50'	205.3'	N/A
EAST	50'	413.3'	N/A
WEST	50'	13.3'	37.3'

FLOOD ZONE NOTE
THE HERCULEX DESCRIBED LEASE PARCEL AND EASEMENTS APPEARS TO LIE IN FLOOD ZONE X BASED ON THE FEDERAL EMERGENCY MANAGEMENT ACT FIRM, COMMUNITY PANEL, MAP NUMBER 120530C21BD DATED FEBRUARY 2, 2012.

APC TOWERS
6359 FABER ROAD
BROOKSVILLE, FL 34602
HERNANDO COUNTY
PROPOSED 199' MONOPOLE TOWER

PROJECT NO: C0179400101
CHECKED BY: DLS

ISSUED FOR:
REV. DATE. DRAWN DESCRIPTION
A 02/15/25 DMS PRELIMINARY
B 02/16/25 DMR PRELIMINARY
C 02/19/25 DMS SUBMITTAL

APC TOWERS
SR-50
PARCEL ID: R03 423 20 0000
0010 0910
6359 FABER ROAD
BROOKSVILLE, FL 34602
HERNANDO COUNTY
PROPOSED 199' MONOPOLE TOWER

801 SR ROWS RD, SUITE 200
BROOKSVILLE, FL 34602
(919) 244-7122

STATE OF FLORIDA
PROFESSIONAL ENGINEER
NO. 57199
CHAD LITTLE
BET ENGINEERING, LLC
1715 S. BRUNNEN WOODS
DUNEDIN, FL 34626

OVERALL SITE PLAN
SHEET NUMBER: C-2

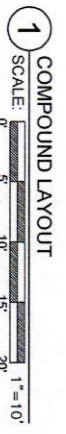
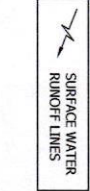
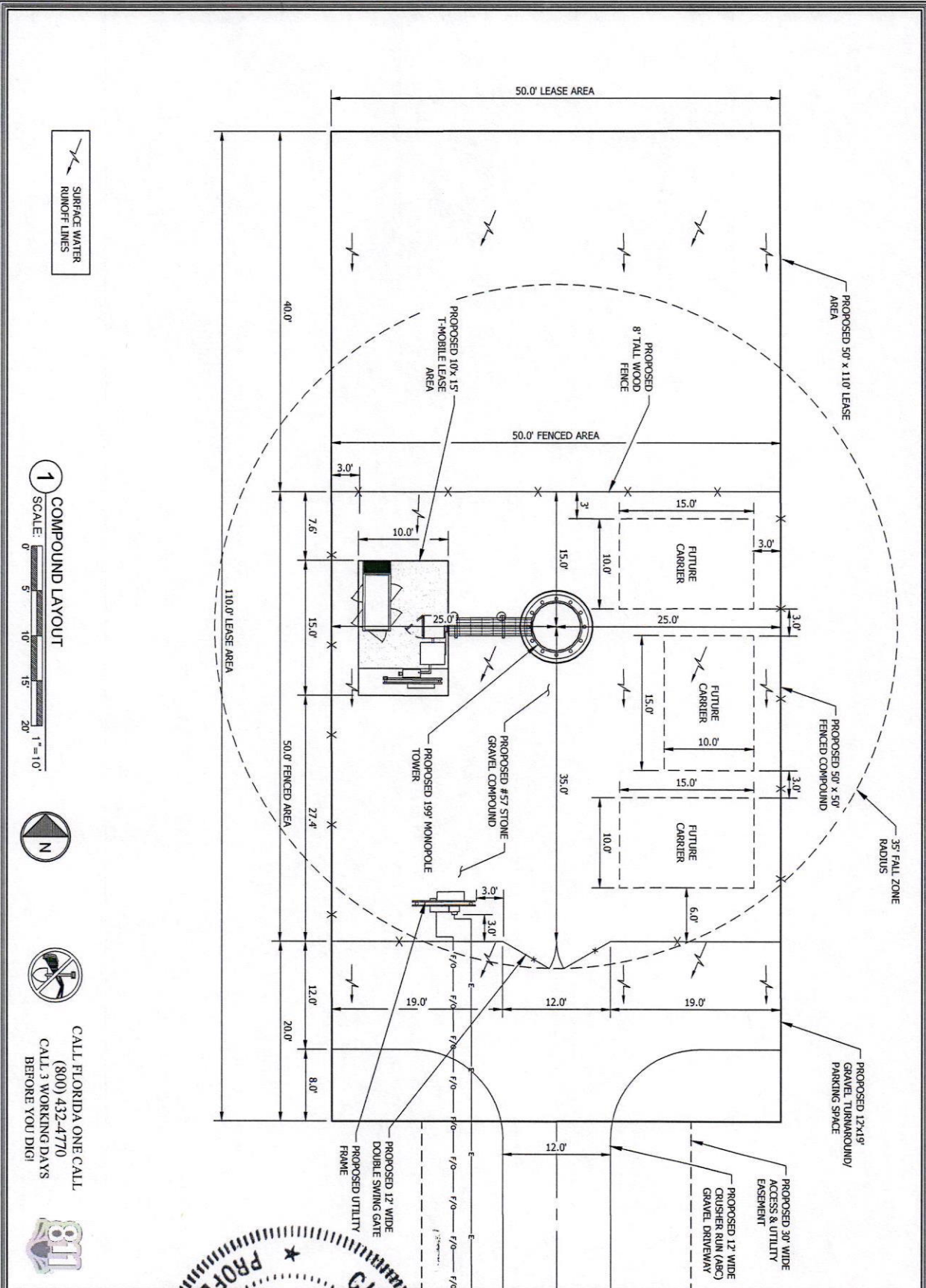

CALL FLORIDA ONE CALL
(800) 432-4770
CALL 3 WORKING DAYS
BEFORE YOU DIG!



<p>B+T GRP</p>	<p>ARC Towers 8015 9th Avenue, Suite 200 Brooksville, FL 34602 (919) 246-7732</p>	<p>ARC TOWERS SR-50 PARCEL ID: R03 423 20 0000 0010 0910 6250 FABER ROAD BROOKSVILLE, FL 34602 HERNANDO COUNTY PROPOSED 199' MONOPOLE TOWER</p>	<p>PROJECT NO: C01794001A CHECKED BY: DLS</p> <p>ISSUED FOR:</p> <table border="1"> <tr> <th>REV</th> <th>DATE</th> <th>BY</th> <th>DESCRIPTION</th> </tr> <tr> <td>A</td> <td>02/19/23</td> <td>MSS</td> <td>PRELIMINARY</td> </tr> <tr> <td>B</td> <td>02/19/23</td> <td>MSS</td> <td>PRELIMINARY</td> </tr> <tr> <td>C</td> <td>02/19/23</td> <td>MSS</td> <td>SCHEMATIC</td> </tr> </table>	REV	DATE	BY	DESCRIPTION	A	02/19/23	MSS	PRELIMINARY	B	02/19/23	MSS	PRELIMINARY	C	02/19/23	MSS	SCHEMATIC	<p>1717 S. FABER AVENUE B+T ENGINEERING, INC. BROOKSVILLE, FL 34602 FLORIDA PROFESSIONAL ENGINEER No. 57199 GRAD E. TUTTLE</p>	<p>ENLARGED COMPOUND LAYOUT SHEET NUMBER: C-3</p>
REV	DATE	BY	DESCRIPTION																		
A	02/19/23	MSS	PRELIMINARY																		
B	02/19/23	MSS	PRELIMINARY																		
C	02/19/23	MSS	SCHEMATIC																		

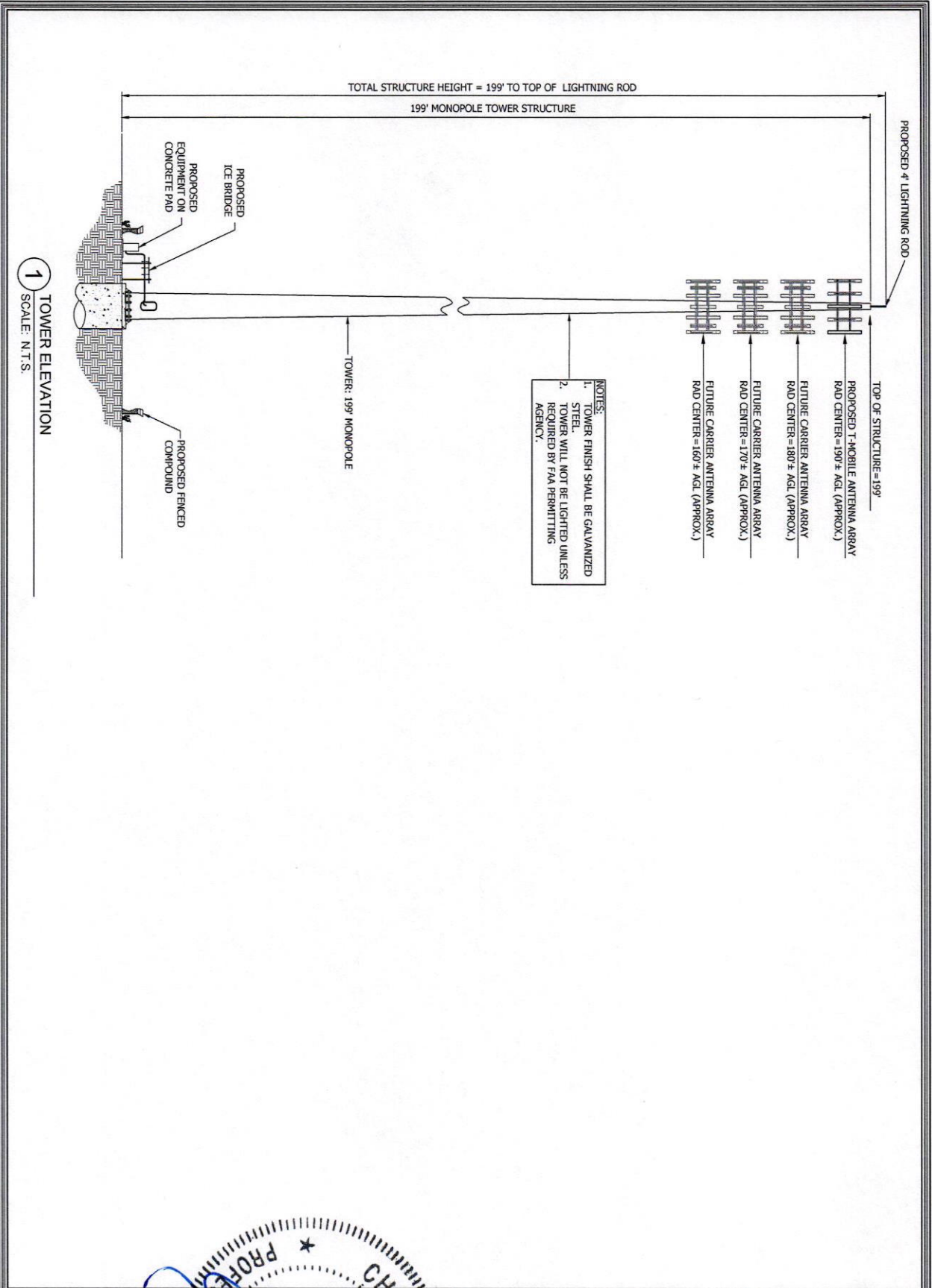

ARC Towers
8001 SW 108TH RD, SUITE 200
MIAMI, FL 33156
(919) 246-7732

ARC TOWERS
SR-50
6590 FAHER ROAD
BROOKSVILLE, FL 34602
HERNANDO COUNTY
PROPOSED 199' MONOPOLE TOWER

PROJECT NO: 001794.001.01
CHECKED BY: DLS
ISSUED FOR:

REV	DATE	BY	DESCRIPTION
A	02/12/25	MAS	PRELIMINARY
B	02/16/25	UNT	PERMITS/REVISED
C	02/19/25	MAS	SCHEMATIC
D			
E			

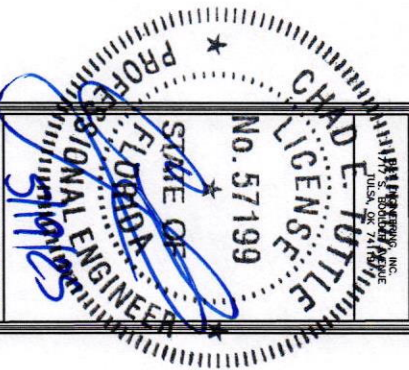

TOWER ELEVATION
SHEET NUMBER:
C-4

IT IS A VIOLATION OF LAW FOR ANY PERSON, UNLESS REGISTERED AS A PROFESSIONAL ENGINEER, TO ALTER THIS DOCUMENT.

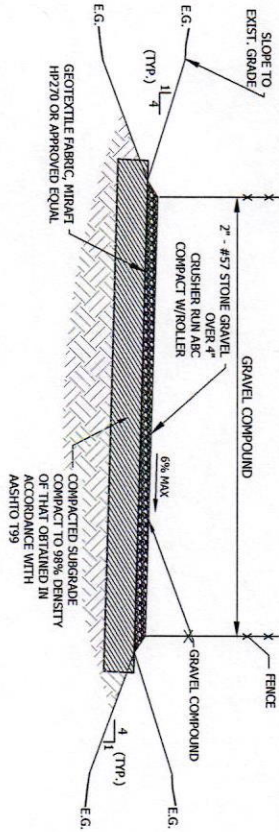

1 ON GRADE GRAVEL COMPOUND SECTION
SCALE: N.T.S.

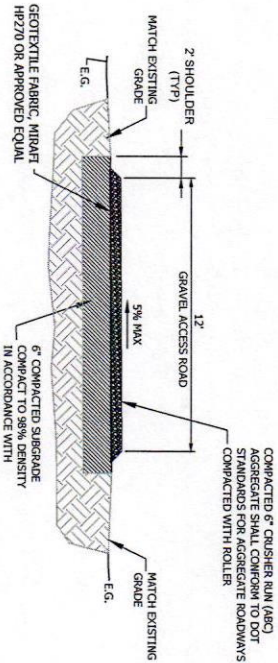

2 ON GRADE GRAVEL ROAD SECTION
SCALE: N.T.S.

- NOTES:**
1. THE CONTRACTOR MUST EITHER SUPER-ELEVATE OR CROWN ALL ROAD SECTIONS.
 2. THE MAXIMUM SUPER-ELEVATION SHALL NOT EXCEED 5% CROSS SLOPE.

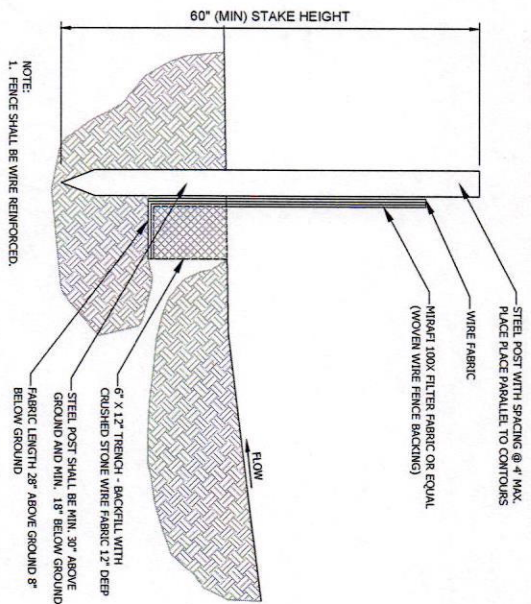

3 SILT FENCE DETAIL - TYPE A
SCALE: N.T.S.



ARC Towers
8001 SIX FORKS RD., SUITE 250
HERNANDO COUNTY, FL 34402
(813) 246-7732

ARC TOWERS
SR-50
PARCEL ID: R03.423.20.0000
0010.0910
6259 FABER ROAD
BROOKSVILLE, FL 34602
HERNANDO COUNTY
PROPOSED 199' MONOPOLE TOWER

PROJECT NO.:	001739400101		
CHECKED BY:	DLS		
ISSUED FOR:			
REV	DATE	DRAWN	DESCRIPTION
A	05/13/25	MAS	PRELIMINARY
B	05/19/25	DMT	PRELIMINARY
C	05/19/25	MAS	SUBMITTAL

1717 S. WILSON AVENUE
HERNANDO COUNTY, FL 34402
PH: 813-246-7732
FAX: 813-246-7732

CHAD E. TUTTLE
No. 57199
STATE OF FLORIDA
PROFESSIONAL ENGINEER

CONSTRUCTION
DETAILS
SHEET NUMBER
C-5

BLACK TEXT

APC Towers

FCC Tower Registration #

SITE NAME: SR-50

SITE NUMBER: FL-1885

SITE ADDRESS:

6259 FABER ROAD
BROOKSVILLE FL 34602

In case of Emergency, dial 911
NO TRESSPASSING

For Leasing Information:
For Operations & Access:
TBD

WHITE BACKGROUND

WHITE TEXT

INFORMATION

Federal Communications Commission
Tower Registration Number
1 2 3 4 5 6 7

GREEN BACKGROUND

BLACK TEXT

WHITE BACKGROUND

BLACK TEXT

INFORMATION

ACTIVE ANTENNAS ARE MOUNTED
 ON THE OUTSIDE OF THIS BUILDING
 BEHIND THIS PANEL
 ON THIS STRUCTURE

STAY BACK A MINIMUM OF 3 FEET FROM THESE ANTENNAS

CONTACT APC TOWERS
and follow the instructions prior to performing any maintenance or repair closer than 3 feet from the antennas.

Site Number: FL-1885

GREEN BACKGROUND

WHITE BACKGROUND

1 PROPERTY OF APC TOWERS
NOT TO SCALE

WHITE BACKGROUND, RED/BLACK LETTERING
MOUNTING LOCATION: SHELTER OR TENANT IMPROVEMENT ROOM
DOOR, IF OUTDOOR CABINET SITE PLACE ON END CABINET
ACCESS POINT, FLAGE ON GENERATOR
QUANTITY: 1 TO 2

2 FCC REGISTRATION SIGN
NOT TO SCALE

WHITE/GREEN BACKGROUND, WHITE/BLACK LETTERING
MOUNTING LOCATION: GATE & BASE OF TOWER
QUANTITY: 2

3 RF EXPOSURE INFORMATION SIGN
NOT TO SCALE

WHITE/GREEN BACKGROUND, BLACK LETTERING
MOUNTING LOCATION: GATE & BASE OF TOWER
QUANTITY: 2

BLACK TEXT

INFORMATION

GREEN BACKGROUND

WHITE BACKGROUND

WHITE TEXT

12"

8"

8"

WHITE TEXT

NOTICE

BLUE BACKGROUND

BLACK TEXT

12"

8"

8"

BLACK TEXT

CAUTION

YELLOW BACKGROUND

WHITE BACKGROUND

BLACK TEXT

12"

8"

8"

BLACK TEXT

WARNING

RED BACKGROUND

WHITE BACKGROUND

BLACK TEXT

12"

8"

8"

4 RF EXPOSURE INFORMATION SIGN
NOT TO SCALE

WHITE/GREEN BACKGROUND, BLACK LETTERING
MOUNTING LOCATION: GATE & BASE OF TOWER
QUANTITY: 2

5 RF EXPOSURE NOTICE SIGN
NOT TO SCALE

WHITE/BLUE BACKGROUND, BLACK/WHITE LETTERING
MOUNTING LOCATION: GATE & BASE OF TOWER
QUANTITY: 1

6 RF EXPOSURE CAUTION SIGN
NOT TO SCALE

WHITE/YELLOW BACKGROUND, BLACK LETTERING
MOUNTING LOCATION: BASE OF TOWER
QUANTITY: 1

7 RF EXPOSURE WARNING SIGN
NOT TO SCALE

WHITE/RED BACKGROUND, BLACK LETTERING
MOUNTING LOCATION: GATE & BASE OF TOWER
QUANTITY: 1

- SIGNAGE NOTES:**
- SIGNS SHALL BE FABRICATED FROM CORROSION RESISTANT PRESSED METAL & PAINTED WITH LONG LASTING UV RESISTANT COATING.
 - SIGNS (EXCEPT WHERE NOTED OTHERWISE) SHALL BE MOUNTED TO THE TOWER, GATE & FENCE USING A MINIMUM OF 3 GAUGE ALUMINUM WIRE, HOG RINGS (TENS) OR BRACKETS, WHERE NECESSARY. BRACKETS SHALL BE OF SIMILAR METAL AS THE STRUCTURE TO AVOID GALVANIC CORROSION.
 - ADDITIONAL E911 ADDRESS & FCC REGISTRATION SIGNS SHALL BE MOUNTED AT EACH ACCESS ROAD GATE LEADING TO THE COMPOUND AS WELL AS ON THE COMPOUND GATE ITSELF.
 - SIGNS NEED NOT BE PLACED IF ACQUAITE AND APPROPRIATE SIGNAGE ALREADY EXISTS.

B+T GRP

APC Towers

8601 SR 909S RD, SUITE 250
BROOKSVILLE, FL 34602
(919) 246-7122

APC TOWERS

SR-50
PARCEL ID: R03 423 20 0000
00010 0910

6259 FABER ROAD
BROOKSVILLE, FL 34602

HERNANDO COUNTY
PROPOSED 199' MONOHOLE TOWER

PROJECT NO: CH1791400101

CHECKED BY: DJS

ISSUED FOR:

REV	DATE	DESCRIPTION
A	02/13/25	PRELIMINARY
B	02/16/25	DATE PRELIMINARY
C	02/19/25	SUBMITAL

CHAD LITTLE
No. 57199
STATE OF FLORIDA
PROFESSIONAL ENGINEER
SIGNAL ENGINEER

SIGNAGE DETAILS

SHEET NUMBER: **C-6**

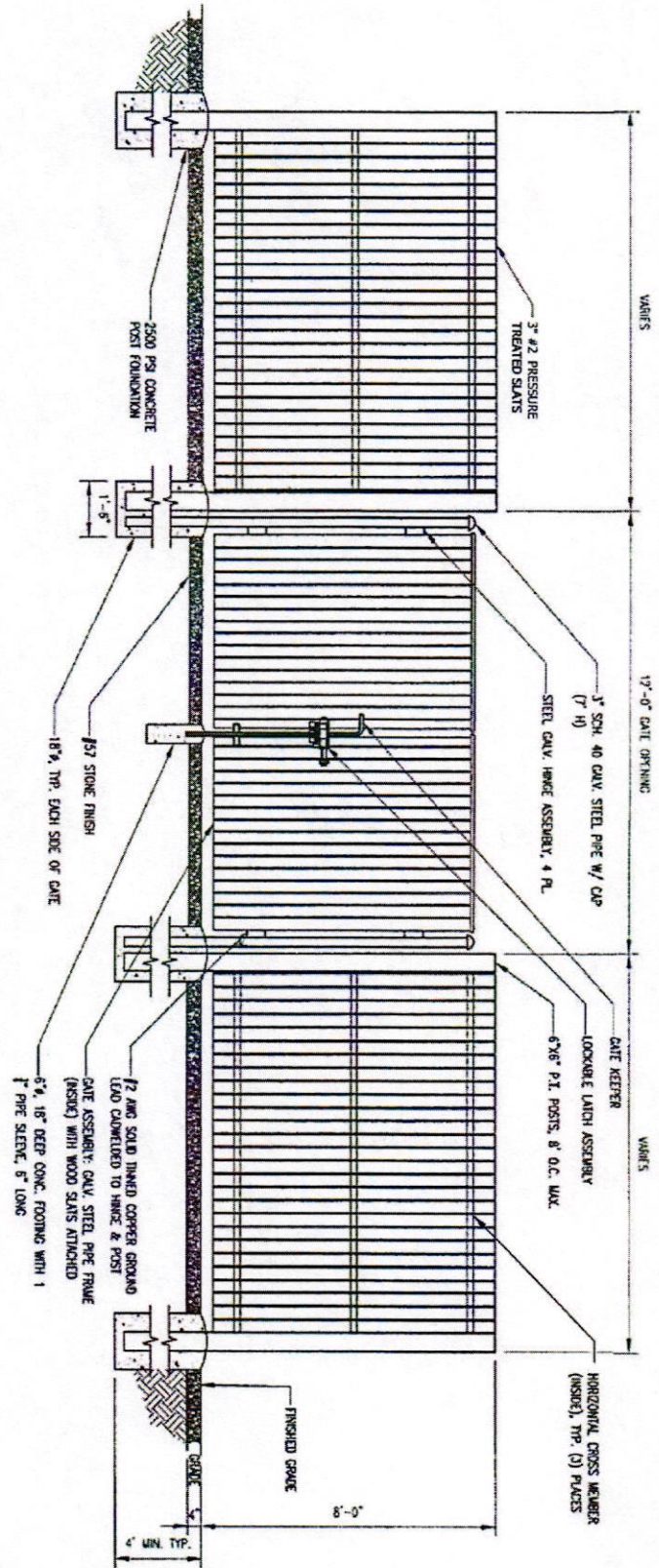

1 TYPICAL 8' WOOD FENCE DETAIL
SCALE: N.T.S.



APC Towers
 8010 199th Ave. Suite 200
 Brooksville, FL 34602
 (919) 246-7722

APC TOWERS
SR-50
 PARCEL ID: R03 423 20 0000
 0010 0910
 6250 FAHRER ROAD
 BROOKSVILLE, FL 34602
 HERNANDO COUNTY
 PROPOSED 199' MONOPHOLE
 TOWER

REV	DATE	BY	DESCRIPTION
A	02/17/25	MMS	PRELIMINARY
B	02/19/25	DMT	PRELIMINARY
C	02/19/25	MMS	SUBMITTAL

ISSUED FOR:
 PROJECT NO: CH17594001A1
 CHECKED BY: DIS

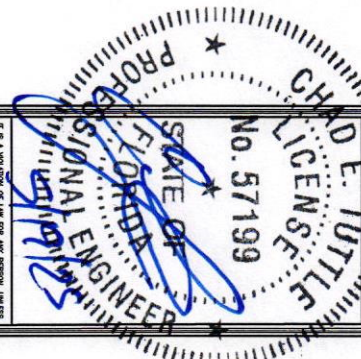

STATE OF FLORIDA
 PROFESSIONAL ENGINEER
 CHAD E. TUTTLE
 No. 57199

FENCE DETAIL

SHEET NUMBER
C-7

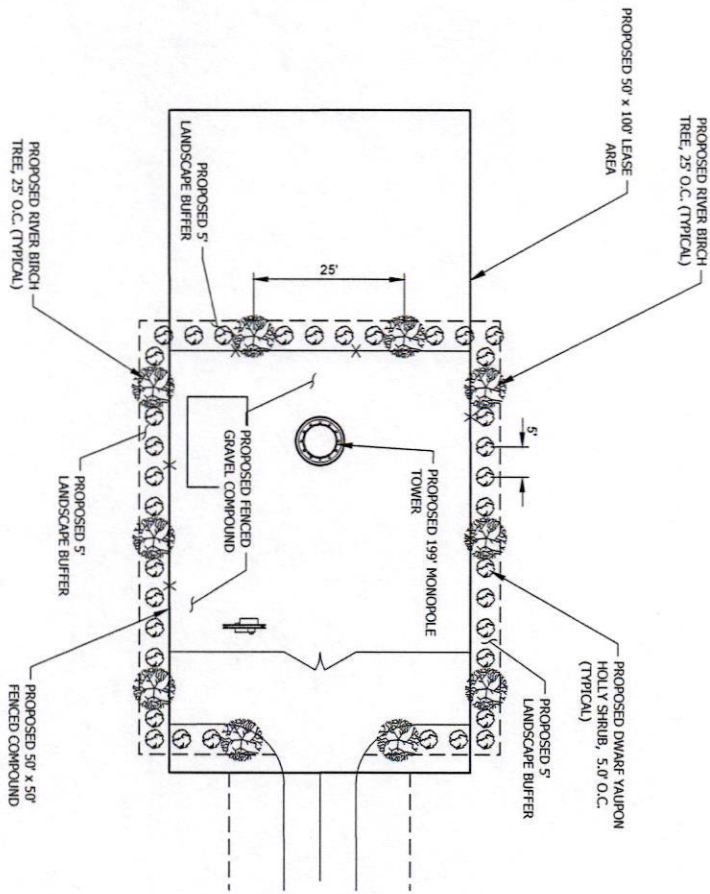

1 LANDSCAPE PLAN
SCALE: 0 10 20 30 40' 1" = 20'



CALL FLORIDA ONE CALL
(800) 432-4770
CALL 3 WORKING DAYS
BEFORE YOU DIG!



LANDSCAPE NOTES:

1. SEE SHEET L-2 FOR LANDSCAPE PLANTING DETAILS.
2. EXISTING VEGETATION SHALL BE PRESERVED TO MAXIMUM EXTENT PRACTICABLE.
3. VEGETATION SHALL BE MAINTAINED IN A HEALTHY STATE AND VEGETATION THAT PERISHES OR FAILS TO THRIVE SHALL BE REPLACED.
4. TREES AND SHRUBS SHALL BE WARRANTED FOR 1 YEAR AGAINST DEATH, UNSATISFACTORY GROWTH, DISEASE AND INSECT INFESTATION.
5. CONTRACTOR SHALL APPLY WATER TO TREES AND SHRUBS UNTIL THEY ARE ESTABLISHED AND CAN SURVIVE ON THEIR OWN. PER THE MANUAL WATERING SCHEDULE ON SHEET L-2.
6. SUBSTITUTION OF PLANT MATERIAL WILL NOT BE PERMITTED UNLESS AUTHORIZED BY THE OWNER OR OWNER'S REPRESENTATIVE.
7. SEE PLANTING DETAILS ON L-2 FOR OTHER INSTALLATION NOTES.
8. THE CONTRACTOR SHALL FIELD VERIFY THE LOCATION OF ALL EXISTING ABOVE GROUND IMPROVEMENTS.
9. THE CONTRACTOR IS RESPONSIBLE FOR ANY NECESSARY RELOCATION OR REPAIR DUE TO DAMAGE CAUSED DURING CONSTRUCTION.



ARC Towers
8001 W. TOMAS RD. SUITE 200
BROOKSVILLE, FL 34602
(919) 246-7732

ARC TOWERS
SR-50
PARCEL ID: R03 423 20 0000
0010 0910
6250 FABER ROAD
BROOKSVILLE, FL 34602
HERNANDO COUNTY
PROPOSED 199' MONOPOLE TOWER

PROJECT NO:	2017394J001A		
CHECKED BY:	DIS		
ISSUED FOR:			
REV	DATE	BY	DESCRIPTION
A	02/12/23	MSS	PRELIMINARY
B	02/16/23	MSS	PRELIMINARY
D	02/19/23	MSS	REVISIONS

BET ENGINEERING, INC.
1000 W. UNIVERSITY BLVD. SUITE 200
BROOKSVILLE, FL 34602
(919) 246-7732

CHAD E. TUTTLE
STATE OF FLORIDA
PROFESSIONAL ENGINEER
No. 57199

LANDSCAPE PLAN
SHEET NUMBER:
L-1

PLANT SCHEDULE					
QTY	SYM	COMMON NAME	BOTANICAL NAME	SIZE	REMARKS
10		TREE LONGLEAF PINE	PINUS PALAUSTRIS	MINIMUM OF TEN FT. IN HEIGHT AND THREE INCHES DIAMETER AT BREAST HEIGHT (DBH) AT THE TIME OF PLANTING	PLANT 2.5' FROM FENCE, 25 O.C. MIN.
36		SHRUB DWARF YAPSON HOLLY	ILEX VOMITORIA "NANA"	24" MIN. HEIGHT AT PLANTING	PLANT 60" O.C. MIN.

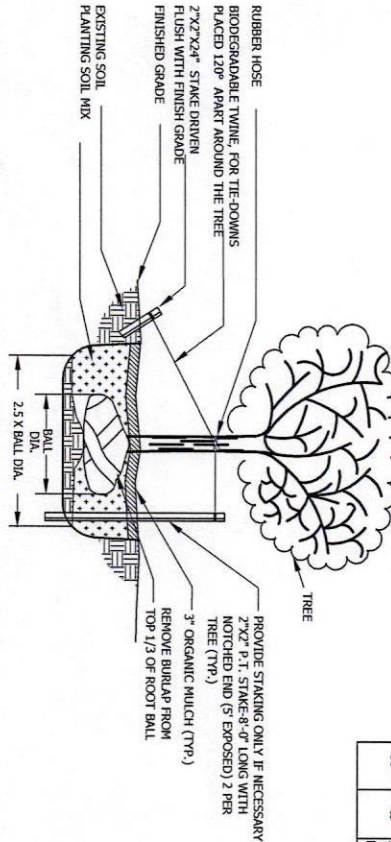

1 TREE PLANTING DETAIL
SCALE: N.T.S.

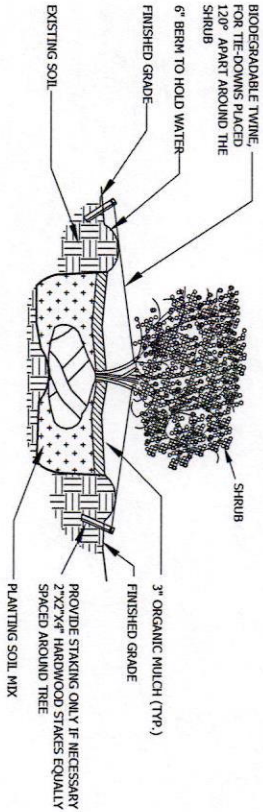

2 SHRUB PLANTING DETAIL
SCALE: N.T.S.

MANUAL WATERING SCHEDULE:

1. WATER DAILY FOR FIRST 30 DAYS, PROVIDE 5 GALLONS PER TREE PER CALIPER INCH, SHRUBS TO RECEIVE 5 GALLONS EACH PER WATERING.
2. WATER EVERY OTHER DAY FROM 30 DAYS TO 3 MONTHS, AT SAME RATE.
3. WATER WEEKLY FROM 3 MONTHS UNTIL ESTABLISHED, TYPICALLY 4 MONTHS AFTER PLANTING, AT SAME RATE.
4. APPLY WATER DIRECTLY TO ROOT BALL.
5. AT EACH WATERING CHECK FOR EXCESSIVE OR INEFFICIENT WATER.

PLANTING NOTES:

1. MULCH WITH 4" MIN. ORGANIC MULCH.
2. LANDSCAPE CONTRACTOR TO GUARANTEE AND MAINTAIN TREES AND SHRUBS FOR 180 DAYS.
3. ALL TRIMMING OF EXISTING TREES TO BE PERFORMED BY LICENSED ARBORIST.
4. ALL NEW PLANT MATERIAL WILL BE FLORIDA GRADE #1 OR BETTER, HEALTHY, DISEASE FREE, AND PEST FREE.
5. ALL PROPOSED LANDSCAPING IS REQUIRED AND SHALL BE PROPERLY MAINTAINED TO ENSURE GOOD HEALTH & VITALITY.
6. SEED, MULCH AND FERTILIZE ALL DISTURBED AREAS.
7. REFER TO LANDSCAPE PLAN, SHEET L-1 FOR PLANTING LOCATION.



CALL FLORIDA ONE CALL
(800) 432-4770
CALL 3 WORKING DAYS
BEFORE YOU DIG!



IT IS A VIOLATION OF LAW FOR ANY PERSON, UNLESS PROPERLY LICENSED, TO PREPARE OR MODIFY ANY PROFESSIONAL ENGINEERING DRAWING TO WHICH THIS LICENSE NUMBER IS APPLICABLE.

LANDSCAPE DETAILS

SHEET NUMBER
L-2

PROFESSIONAL ENGINEERING, INC.
TUESDAY, MAY 19, 2025
STATE OF FLORIDA
No. 57199
CHAD E. TUTTLE
PROFESSIONAL ENGINEER

CHECKED BY:	DLS	
ISSUED FOR:		
REV. DATE	DESCRIPTION	
A	06/13/25	M/S PRELIMINARY
B	06/19/25	DRG PRELIMINARY
C	06/19/25	M/S SUBMITTAL

PROJECT NO: 201754-001-01
APC TOWERS
SR-50
PARCEL ID: R03 423 20 0000
0010 0910
6290 FAHER ROAD
BROOKSVILLE, FL 34602
HERNANDO COUNTY
PROPOSED 199 MONOPOLE
TOWER

ARC Towers
8601 SIX FENCES RD., SUITE 200
ORLANDO, FL 32837
(407) 246-7729

B+T GRP