

PARCEL_KEY	PARCEL	PARCEL_NUM	OWNER_NAME	OWNER_NA_1	MAIL_ADDR1	MAIL_ADDR2
97200	31	R32 222 17 4040 0000 0310	ALLEN KERRI ANN		7315 TROPICAL DR	WEEKI WACHEE FL 34607
97255	36	R32 222 17 4040 0000 0360	DELL CAROL H CO-TTEE, DELL RALPH C JR	CO-TTEE	1309 N RIVERHILLS DR	TEMPLE TERRACE FL 33617-4247
97479	59	R32 222 17 4040 0000 0590	EVERSOLL JAMES D, EVERSOLL EMILY S		7323 TROPICAL DR	WEEKI WACHEE FL 34607-1400
97380	49	R32 222 17 4040 0000 0490	EXEMPT PER PUBLIC RECORD LAWS			
97291	40	R32 222 17 4040 0000 0400	EXEMPT PER PUBLIC RECORD LAWS			
97282	39	R32 222 17 4040 0000 0390	FALCON FIVE LLC, GACIO PETER E		1800 DOLPHIN BLVD S	SAINT PETERSBURG FL 33707-3808
97451	57	R32 222 17 4040 0000 0570	GAUSE CAROLYN LIFE ESTATE, GAUSE ROY C	LIFE ESTATE	5315 TROPICAL PT	WEEKI WACHEE FL 34607
533168	56	R32 222 17 4040 0000 0560	GAUSE ROY C III		5309 TROPICAL PT	WEEKI WACHEE FL 34607
96782	65	R32 222 17 4020 0000 0650	HARDING JANET L		7332 TROPICAL DR	WEEKI WACHEE FL 34607-1433
97237	34	R32 222 17 4040 0000 0340	HARTLEY JAMES D		7203 TROPICAL	WEEKI WACHEE FL 34607-1437
97219	32	R32 222 17 4040 0000 0320	HERNAN MARGARET J TRUSTEE, SABIEL	KEITH V, SABIEL TAMBRENIA J	6095 90TH AVE	PINELLAS PARK FL 33782-4807
97424	53	R32 222 17 4040 0000 0530	HERNANDO COUNTY		20 N MAIN ST RM 263	BROOKSVILLE FL 34601
882423	27	R32 222 17 4040 0000 0270	JACOBY GORDON, JACOBY JEANETTE		3701 JOE SANCHEZ RD	PLANT CITY FL 33565-5958
97433	54	R32 222 17 4040 0000 0540	KNIGHTON CHRISTOPHER S, KNIGHTON	CHRISTINE M	3300 SAN BERNADINO ST	CLEARWATER FL 33759-3619
97246	35	R32 222 17 4040 0000 0350	KOHLER BARBARA B		24087 TWISTER LN	BROOKSVILLE FL 34602-9181
97399	50	R32 222 17 4040 0000 0500	MILLER GLENN JR, MORIN NICOLE		5261 TROPICAL PT	WEEKI WACHEE FL 34607-1436
97406	51	R32 222 17 4040 0000 0510	MILLER STEPHEN, MILLER LYNN A		9580 E EUREKA RD	EAU CLAIRE MI 49111-9651
97175	28	R32 222 17 4040 0000 0280	MORTON BRUCE H, MCBRIDE-TENNEY KATE		7299 TROPICAL DR	WEEKI WACHEE FL 34607-1432
97460	58	R32 222 17 4040 0000 0580	PLYLER GARY D TTEE, PLYLER BONNIE A TTEE		1550 CLEVELAND ST	CLEARWATER FL 33755-6003
97184	29	R32 222 17 4040 0000 0290	ROGERS HENRY JUDSON, ROGERS MAUREEN		11375 60TH ST N	PINELLAS PARK FL 33782-2624
97193	30	R32 222 17 4040 0000 0300	RUSSO PATRICIA H		4807 N RIVER BLVD	TAMPA FL 33603
1427030	32.4	R29 422 17 0000 0320 0040	SOUTHWEST FLA W M D		2379 BROAD ST	BROOKSVILLE FL 34601
97228	33	R32 222 17 4040 0000 0330	STOKES LISA LONG		5310 TROPICAL PT	WEEKI WACHEE FL 34607-1437
97264	37	R32 222 17 4040 0000 0370	WELVAERT GREGORY J, WELVAERT TAMIKO		8905 LINEBROOK DR	TRINITY FL 34655-5319
97273	38	R32 222 17 4040 0000 0380	WELVAERT MARK, WELVAERT CELENITA		5280 TROPICAL PT	WEEKI WACHEE FL 34607-1435

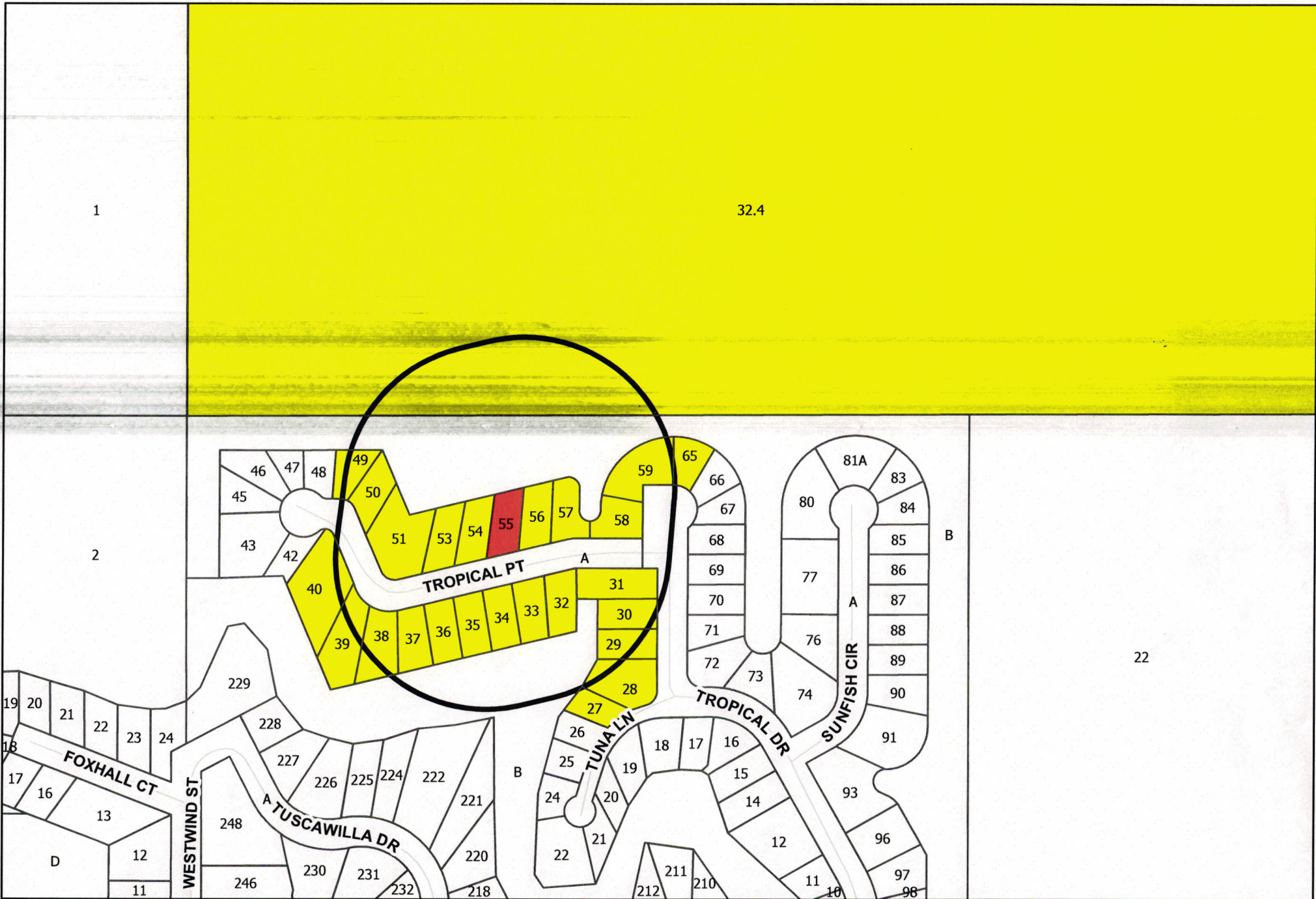

32.4

1

2

22

Not to Scale



This map was prepared by this office to be used as an aid in land parcel location and identification only. All land locations, right-of-way widths, acreages, and utility locations are subject to field survey or other appropriate verification. Map reflects parcels and boundaries as they existed on 05/09/2022.

# VINCIGUERRA APO

- Subject Parcel
- 250 ft Buffer
- Parcels within 250 ft

