



ZONING DRAWINGS

THIS DRAWING IS COPYRIGHTED AND IS THE SOLE PROPERTY OF THE OWNER. IT IS PRODUCED SOLELY FOR USE BY THE OWNER AND ITS AFFILIATES. REPRODUCTION OR USE OF THIS DRAWING AND/OR THE INFORMATION CONTAINED IN IT IS FORBIDDEN WITHOUT THE WRITTEN PERMISSION OF THE OWNER.



Z1

PROPERTY SUMMARY



CODE COMPLIANCE

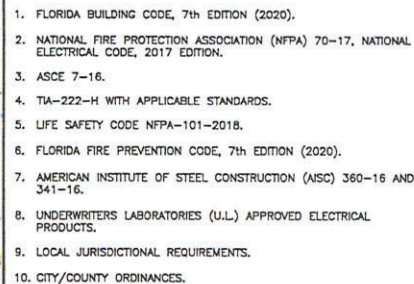

PROJECT DESCRIPTION

1. THE WIRELESS COMMUNICATIONS FACILITY IS NOT INTENDED FOR HUMAN OCCUPANCY.
2. THIS FACILITY DOES NOT REQUIRE POTABLE WATER AND WILL NOT PRODUCE ANY SEWAGE.
3. CONTRACTOR SHALL VERIFY ALL PLANS AND EXISTING DIMENSIONS AND CONDITIONS ON THE JOB SITE AND SHALL IMMEDIATELY NOTIFY THE ENGINEER IN WRITING OF ANY DISCREPANCIES BEFORE PROCEEDING WITH THE WORK OR BE RESPONSIBLE FOR SAME.
4. THE SCOPE OF WORK CONSISTS OF MODIFYING THE EXISTING WIRELESS INSTALLATION AS FOLLOWS:

REMOVAL OF 40'-0" x 40'-0" CONCENTRIC CANISTER SPINE & SHROUDS
INSTALLATION OF 24" 0.8 x 4'-0" (3/4" THICK) POLE SECTION

INDEX OF DRAWINGS

[illegible]

Digitally signed
by Michael

DESIGN CRITERIA Phillips

BASIC WIND SPEED: 139 MPH (ESTIMATE, 3-SECOND GUST)
EXPOSURE: C Date: 2022.08.16
RISK CATEGORY: II
OPEN STRUCTURE '16:03:54 -04'00

CALL 48 HOURS
BEFORE YOU DIG

IT'S THE LAW !
1-800-432-4770



SUNSHINE STATE ONE CALL OF FLORIDA, INC.

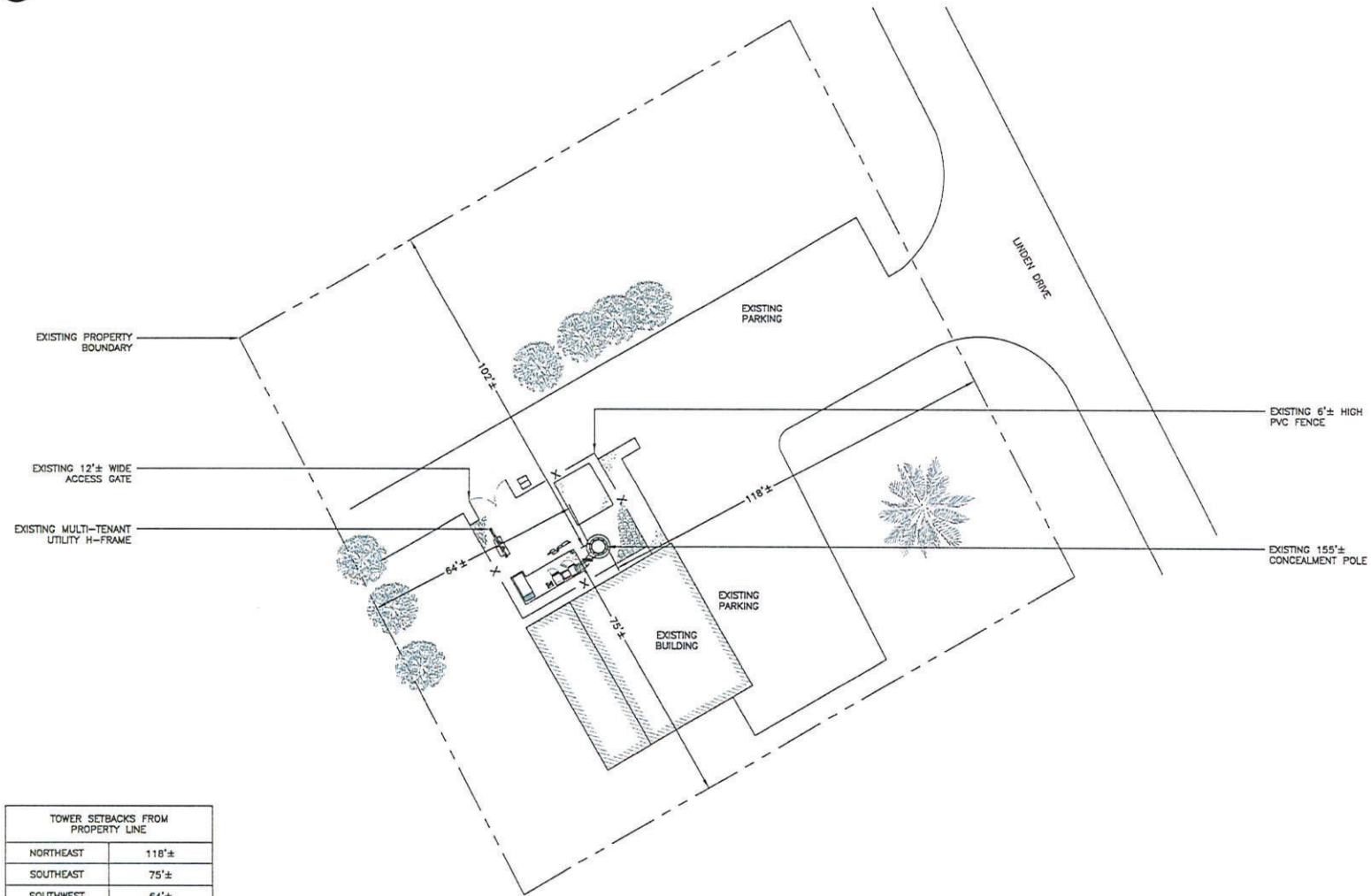

SITE PLAN

THIS DRAWING IS COPYRIGHTED AND IS THE SOLE PROPERTY OF THE OWNER. IT IS PRODUCED SOLELY FOR USE BY THE OWNER AND ITS AFFILIATES. REPRODUCTION OR USE OF THIS DRAWING AND/OR THE INFORMATION CONTAINED IN IT IS FORBIDDEN WITHOUT THE WRITTEN PERMISSION OF THE OWNER.



THIS DOCUMENT HAS BEEN ELECTRONICALLY SIGNED AND SEALED BY MICHAEL A. PHILLIPS, PE (#68312) ON 08/16/22 USING A DIGITAL SIGNATURE IN ACCORDANCE WITH A.C.C. 61C15-23.00A, WITH A DIGITAL CERTIFICATE ISSUED BY ENTRUST, INC. PLEASE REFERENCE SHEET T1 TO VIEW THE SIGNATURE AND VERIFY ITS PROPERTIES.

PRINTED COPIES OF THIS DOCUMENT ARE NOT CONSIDERED SIGNED AND SEALED AND THE SIGNATURE MUST BE VERIFIED ON ANY ELECTRONIC COPIES.

13784 LINDEN DRIVE
SPRING HILL, FL 34609

SHEET NAME

SITE PLAN

SHEET NUMBER

72



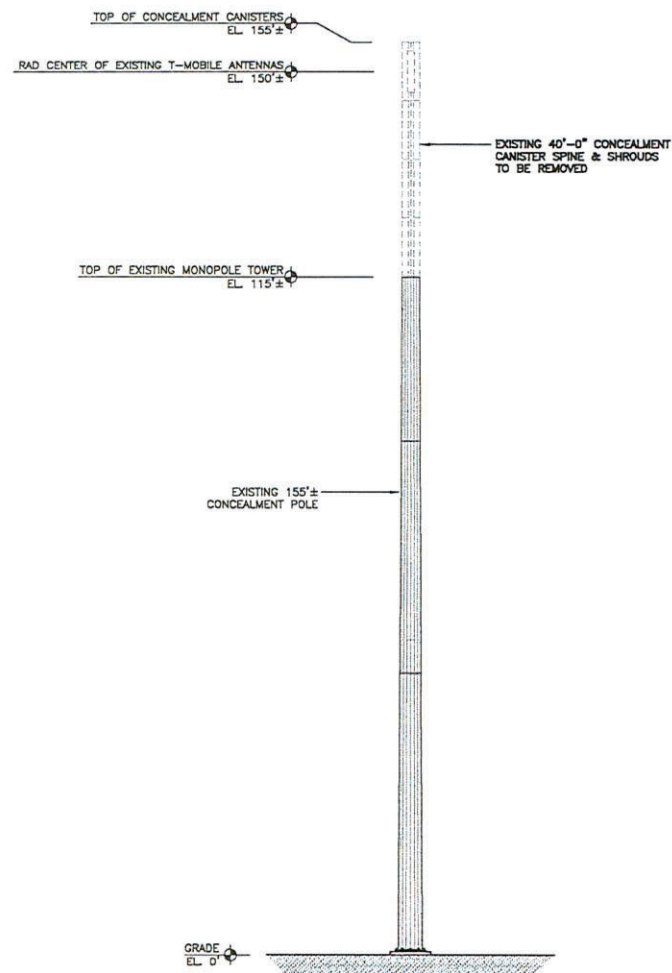

EXISTING TOWER ELEVATION

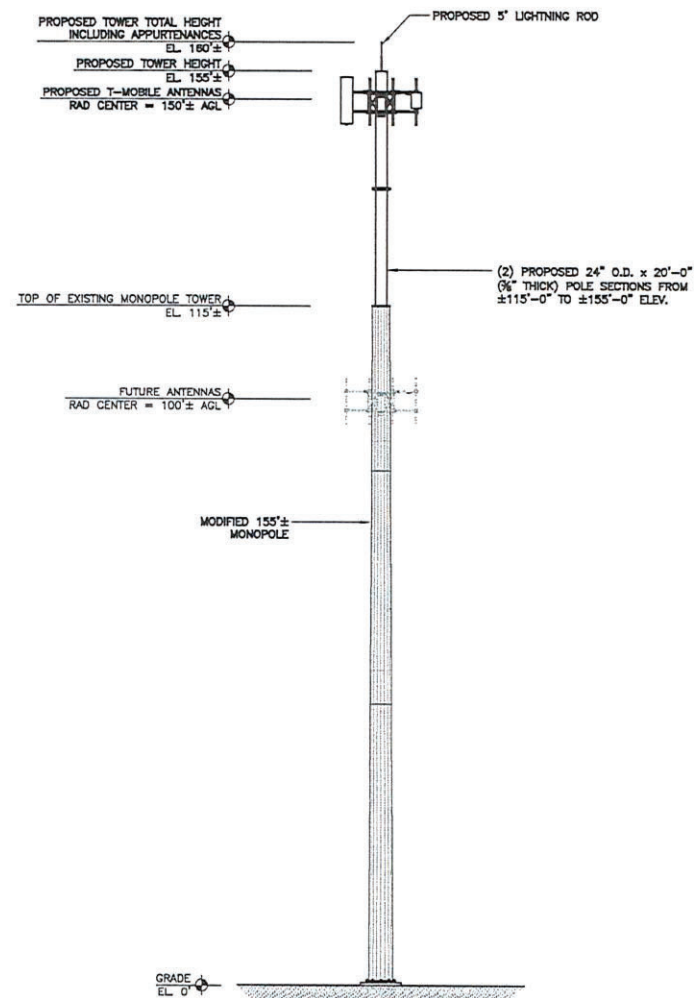
[illegible]

REV	DATE	DESCRIPTION
A	8/1/22	PRELIMINARY
B	8/11/22	REVISED
0	8/16/22	FOR PERMIT

THIS DRAWING IS COPYRIGHTED AND IS THE SOLE PROPERTY OF THE OWNER. IT IS PRODUCED SOLELY FOR USE BY THE OWNER AND ITS AFFILIATES. REPRODUCTION OR USE OF THIS DRAWING AND/OR THE INFORMATION CONTAINED HEREIN IS FORBIDDEN WITHOUT THE WRITTEN PERMISSION OF THE OWNER.



CERTIFICATE OF AUTHORIZATION 319

THIS DOCUMENT HAS BEEN
ELECTRONICALLY SIGNED AND
SEALED BY MICHAEL A. PHILLIPS
PE (#68312) ON 08/16/22
USING A DIGITAL SIGNATURE IN
ACCORDANCE WITH F.A.C.
61G15-23.004, WITH A DIGITAL
CERTIFICATE ISSUED BY ENTRUST
INC. PLEASE REFERENCE SHEET
T1 TO VIEW THE SIGNATURE AND
VERIFY ITS PROPERTIES.

PRINTED COPIES OF THIS
DOCUMENT ARE NOT CONSIDERED
SIGNED AND SEALED AND THE
SIGNATURE MUST BE VERIFIED
ON ANY ELECTRONIC COPIES.

FL40914-T

JOHN & MARIA
FERRARA

13784 LINDEN DRIVE
SPRING HILL, FL 34806

SHEET NAME

TOWER ELEVATIONS

SHEET NUMBER

Z3