Aerials for parcel Key 11310, Leonard Street, for Affordable Housing/Workforce Housing

DR M L KING JR BLVD
JOSEPHINE ST
LEONARD ST
TWIGG ST
PUBLIC ST
SCHOOL ST
ST FRANCIS ST
MIDDLEBORO ST
EASY ST
11310

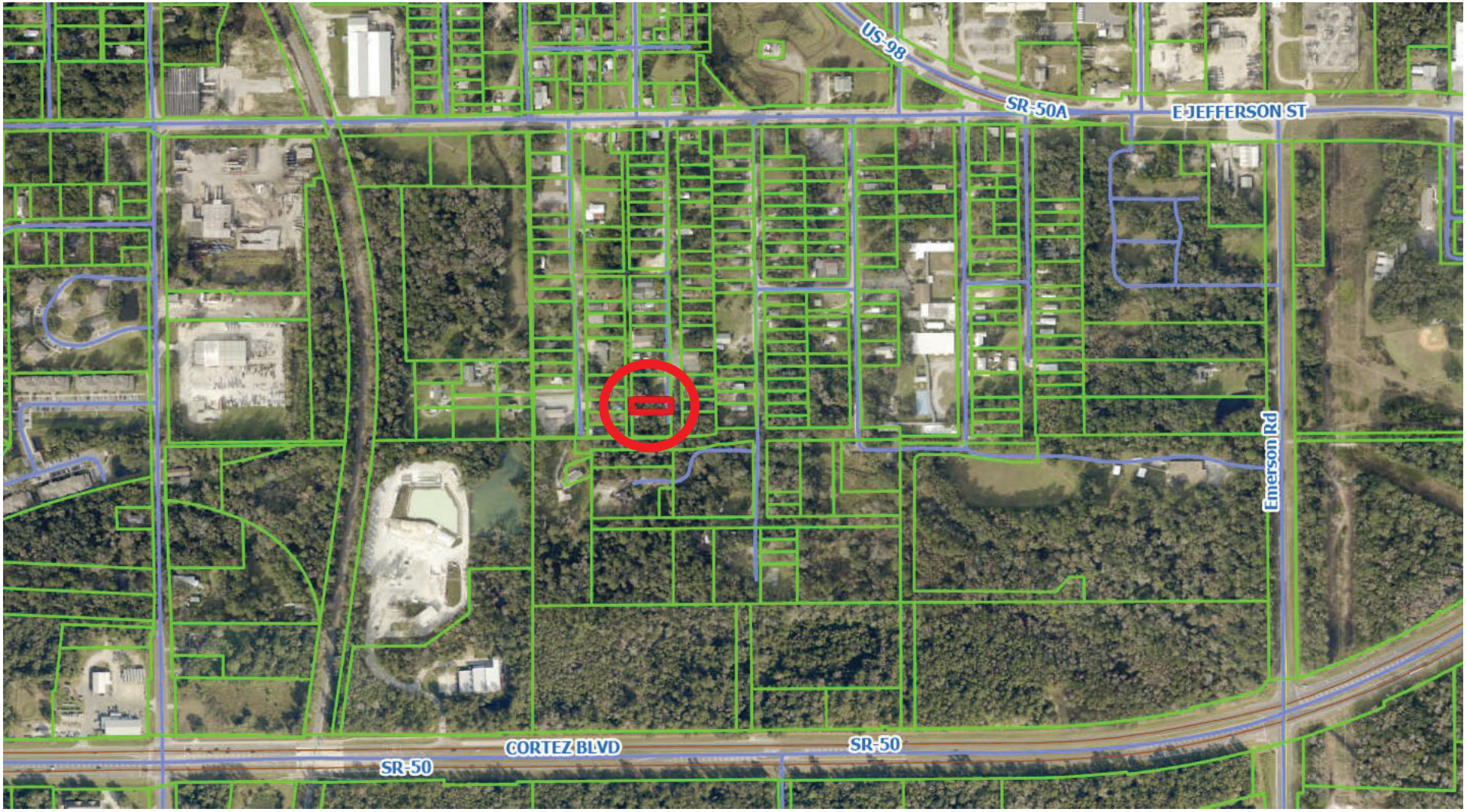
US-98
SR-50A
E JEFFERSON ST
Emerson Rd
CORTEZ BLVD
SR-50
SR-50