

From: Colleen V. Conko
To: Colleen V. Conko
Subject: FW: Roadway for emergency vehicles
Date: Monday, December 1, 2025 4:13:21 PM
Attachments: 1000020753.jpg

From: John Allocco <JAllocco@co.hernando.fl.us>
Sent: Tuesday, November 25, 2025 8:28 PM
To: Matthew Last NamePatsch <matthewpatsch@yahoo.com>; Scott Herring <SHerring@co.hernando.fl.us>; Jeffrey Rogers <JRogers@co.hernando.fl.us>; Toni Brady <TBrady@co.hernando.fl.us>
Subject: Re: Roadway for emergency vehicles

Can we add this to the upcoming BOCC meeting in December for discussion and possibly a letter to SWFWMD?

John Allocco
District 3
Hernando County Board of Commissioners

From: Matthew Last NamePatsch <matthewpatsch@yahoo.com>
Sent: Monday, November 24, 2025 4:49:44 PM
To: John Allocco <JAllocco@co.hernando.fl.us>; Ryan Amsler <ramsler@co.hernando.fl.us>; Steve Champion <SChampion@co.hernando.fl.us>; Jerry Campbell <JerryC@co.hernando.fl.us>; Brian Hawkins <BHawkins@co.hernando.fl.us>
Subject: Fw: Roadway for emergency vehicles

CAUTION: This email originated from outside the organization. Do not click links or open attachments unless you recognize the sender and know the content is safe.

Greetings,

Please see the below email that I sent on November 7, and never received a response. Thank you.

[Sent from Yahoo Mail for iPhone](#)

Begin forwarded message:

On Friday, November 7, 2025, 15:36, Matthew Last NamePatsch <matthewpatsch@yahoo.com> wrote:

Greetings Sir,

My name is Matthew Patsch and I am writing you in reference to a concern I have with emergency vehicles gaining access to a growing neighborhood. I have attached a map for reference in the Royal Highlands area.

Currently, Dusky Warbler Rd is a paved road that was never completed to Centralia Rd. As that stands, emergency vehicles have to travel west on Centralia and pass Dusky Warbler Rd, to turn north on Lelani Dr, in order to turn east onto Ruffed Grouse Rd, and finally back to Dusky Warbler Rd, in order to access the growing neighborhoods. This takes 7 minutes time which is detrimental during an emergency situation.

I have asked the county to look into this and have gotten nowhere. I was told that the land was private property and they couldn't complete the road because of that. On the map, the yellow line shows land owned by SWFWMD which the county could purchase in order to complete the road.

Vehicles use the incomplete area of the road all the time and get stuck constantly because GPS takes you that way.

I am asking that you please look into this for all of us in the neighborhood. Thank you and I greatly appreciate your time.

Matthew Patsch
203-984-0588

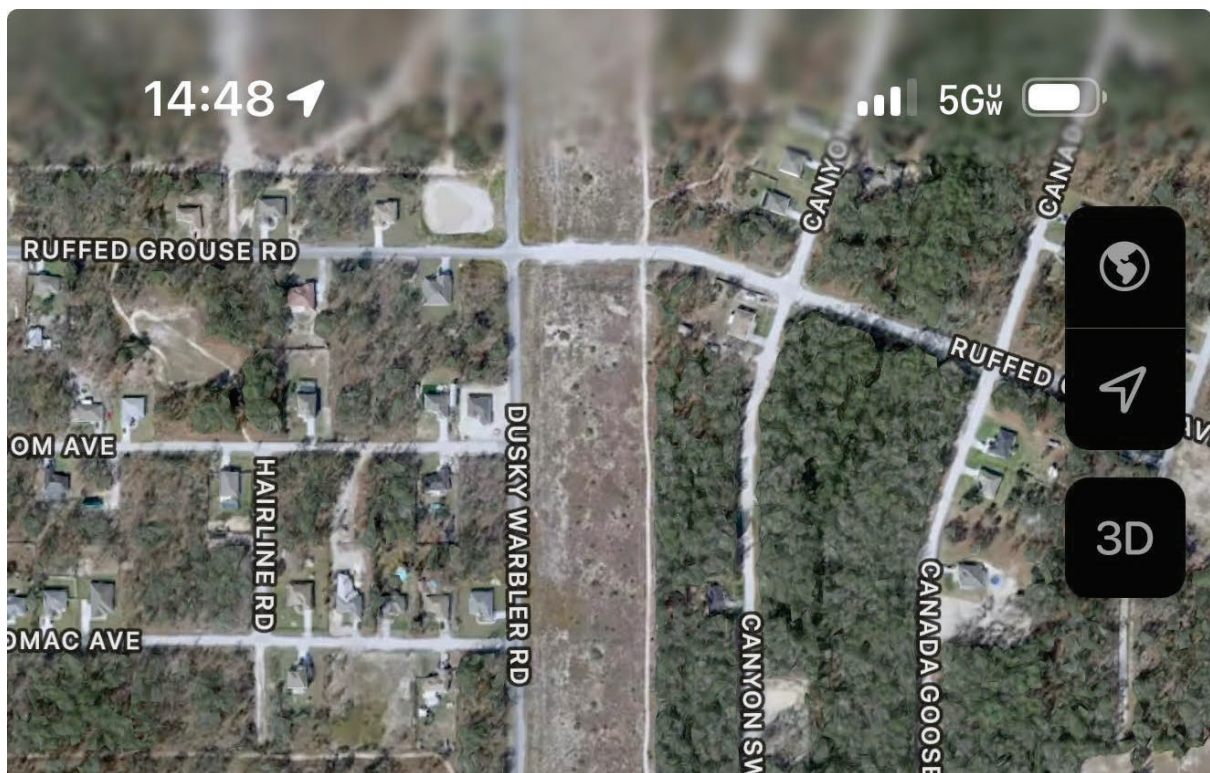

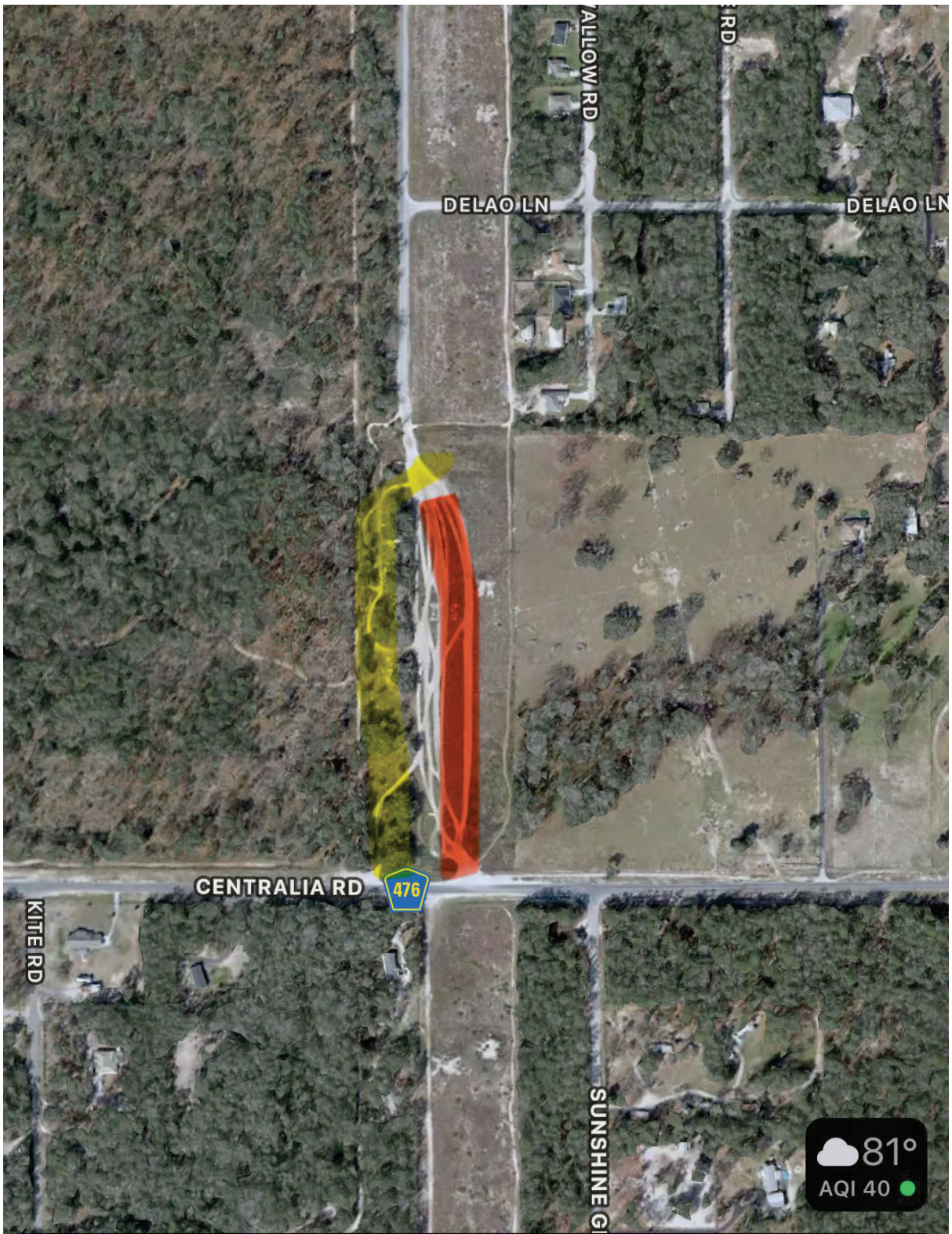

Q Dusky Warbler Rd Weeki Wachee Fl United

