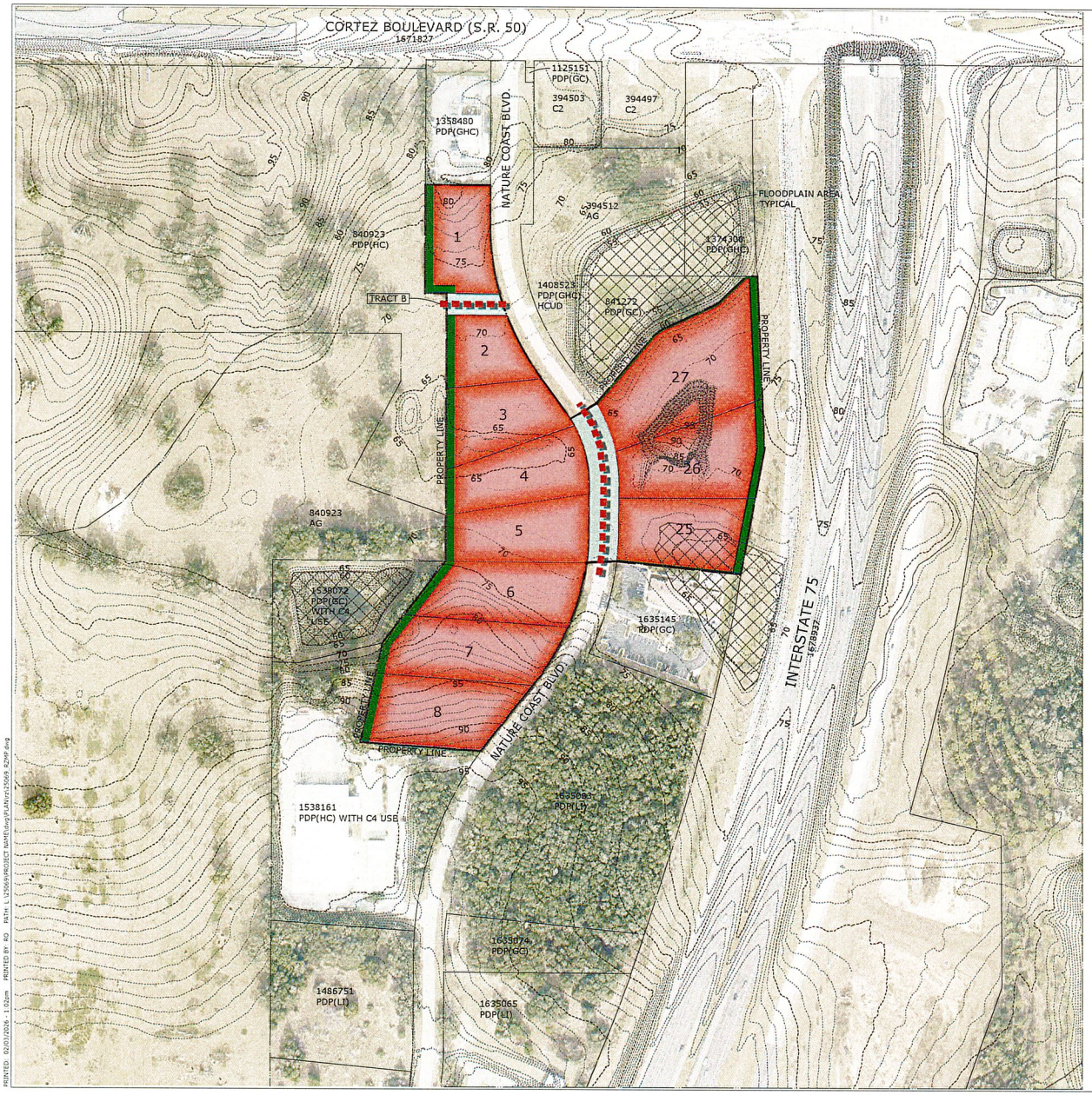

LOCATION MAP

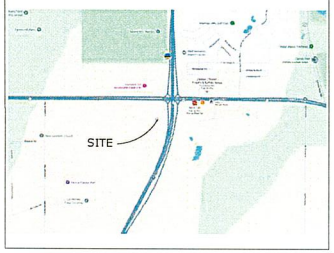

LEGEND

- COMMERCIAL AREA PDP (HHC)
- VEGETATIVE BUFFERS
- R.O.W. AREA

SITE DATA

OWNER: HERNANDO INVESTMENTS INC.

PARCEL KEY NO.: 1538081, 1538090, 1538107, 1538116, 1538125, 1538134, 1538143, 1538152, 1635154, 1635163, 1635172, 1538063

SECTION / TOWNSHIP / RANGE: 06/23S/21E

CURRENT ZONING: PDP(GC) & PDP(GC) WITH C4 USES

PROPOSED ZONING: PDP(HHC) WITH ADDITIONAL SPECIFIED USES

PROJECT AREA: 12.53 AC.

SETBACKS:

FRONT: 35 FEET
10 FEET (PREVIOUSLY APPROVED DEVIATION FROM 20')
REAR: 35 FEET (INCLUSIVE OF BUFFER)

MAXIMUM BUILDING HEIGHT: 60 FEET

BUFFERS AND LANDSCAPING:

1. ALL LOT LANDSCAPING SHALL BE CONSISTENT WITH THE COMMUNITY APPEARANCE ORDINANCE.

IF OUTDOOR STORAGE:

2. SCREENED OUTSIDE STORAGE SHALL BE PERMITTED BEHIND THE BUILDING LINE AS AN ACCESSORY USE TO A PERMITTED USE. SCREENING SHALL BE REQUIRED FROM ADJOINING AND CONTIGUOUS PROPERTIES BY A WALL, FENCE OR OTHER APPROVED ENCLOSURES. SCREENING SHALL MEET A ONE HUNDRED (100) PERCENT OPACITY STANDARD. SUCH SCREENING SHALL BE LOCATED BEHIND THE BUILDING LINE AND SHALL HAVE A MINIMUM HEIGHT OF FIVE (5) FEET AND MAXIMUM OF EIGHT (8) FEET.
3. A TWENTY (20) FOOT BUFFER IS PROVIDED ALONG THE EAST (I-75) AND THE WEST PERIMETER.
4. A VEGETATIVE BUFFER IS AN AREA OF LAND CONTAINING ANY COMBINATION OF PRESERVED NATURAL VEGETATION OR INSTALLED GREENERY. IT MAY INCLUDE BERMS, FENCES, OR WALLS. TURF GRASS IS ACCEPTABLE AS A "VEGETATING GROUND COVER", BUT NOT AS A "VEGETATIVE BUFFER". IF A FENCE OR WALL IS USED, IT SHALL BE VISUALLY DOMINATED BY GREENERY AND ATTAIN FIFTY (50) PERCENT OPACITY/COVERAGE WITHIN TWELVE (12) MONTHS OF PLANTING.

LAND USE TABLE	
LAND USE	ACRES
NON-RESIDENTIAL / COMMERCIAL HEAVY HIGHWAY COMMERCIAL (HHC)	11.59
BUFFERS	0.94
TOTAL AREA	±12.53

N

0 120 240 Feet

REZONING MASTER PLAN

HERNANDO INVESTMENTS / CORTEZ CROSSING

Coastal
Engineering
Planning
Surveying
Environmental
Transportation
Construction Management
engineering associates, inc.
966 Candlelight Boulevard - Brooksville - Florida 34601
(352) 796-8949 - (352) 799-6359
EB-0000132

REUSE OF DOCUMENT
THIS DOCUMENT, COMPRISED OF THE PLANS, PLATS, DESIGNS, DRAWINGS & ALL IN STRUMENTS OF SERVICE, IS THE PROFESSIONAL PROPERTY OF COASTAL ENGINEERING ASSOCIATES, INC. AND SHALL NOT BE USED, IN WHOLE OR IN PART, FOR ANY PURPOSE OTHER THAN THE WRITTEN AUTHORIZATION OF COASTAL ENGINEERING ASSOCIATES INC.

DATE	REV. BY	REV. NO.	REVISION
00/00/00	000	0	000
		0	
		0	
		0	
		0	
		0	
		0	

WHEN PRINTED TO SCALE DRAWING SIZE SHALL BE 22" X 34"

SHEET
1
OF 1

JOB NO. 25069

PRINTED: 02/01/2026 - 1:02pm PRINTED BY: RO PATH: L:\25069\PROJECT NAME\dwg\PLAT\r25069_RZMP.dwg