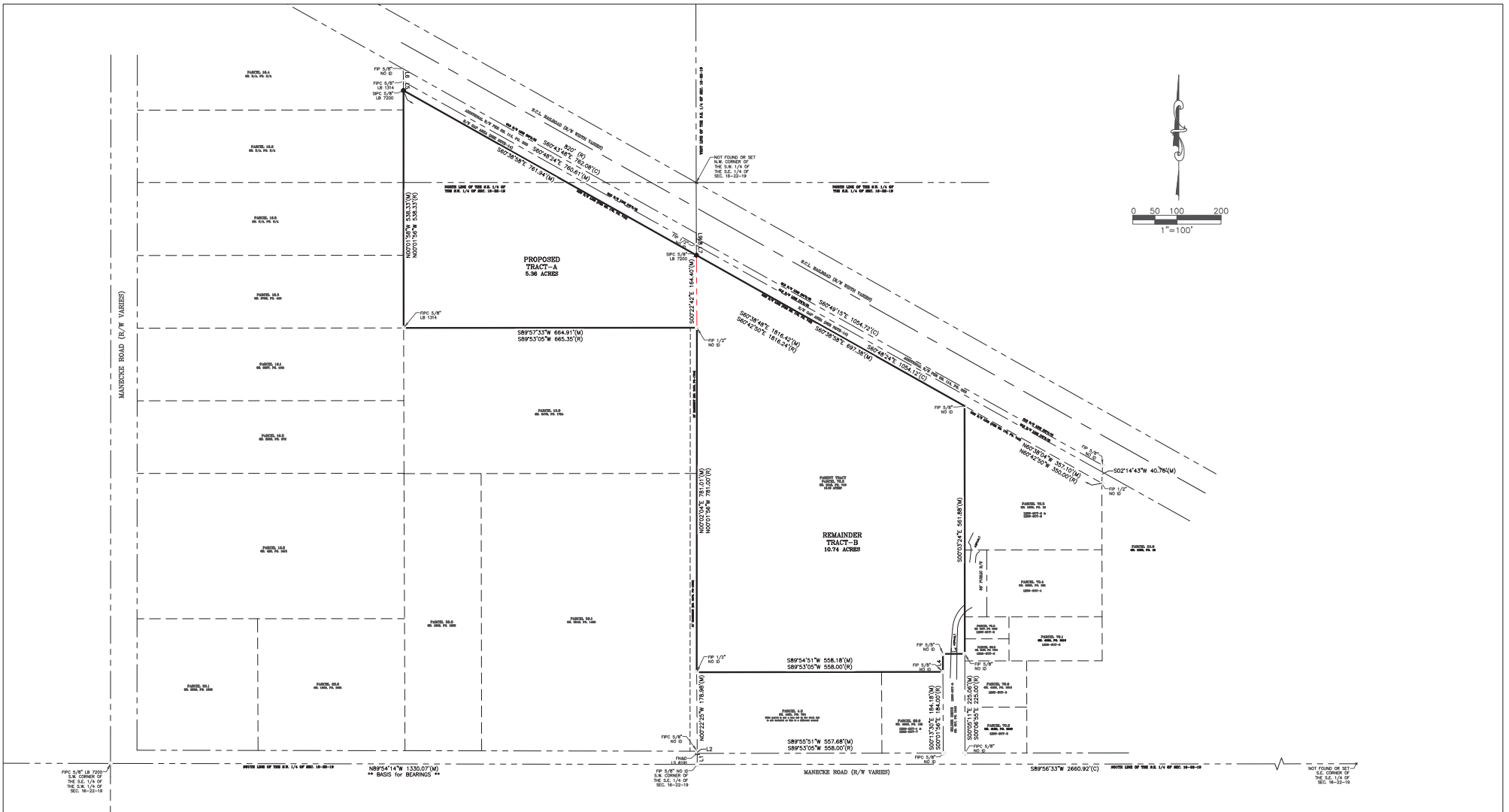

EXHIBIT "A"



- [illegible]

2

OF 4 SHEETS

25089-SPLIT-1

DATE	DRAWN BY	FIELD BOOK/PAGE	FIELD DATE/SURVEY	REUSE OF DOCUMENT THIS DOCUMENT, COMPRISE OF THE INCORPORATED IDEAS AND DESIGNS, AS AN INSTRUMENT OF PROFESSIONAL SERVICE, IS THE PROPERTY OF COASTAL ENGINEERING ASSOCIATES, INC. AND IS NOT TO BE USED, IN WHOLE OR IN PART FOR ANY OTHER PURPOSE WITHOUT THE WRITTEN AUTHORIZATION OF COASTAL ENGINEERING ASSOCIATES, INC.
10/13/25	SMC	AAA	276/79 09/17/25 36/NC	
REVISION				
DATE	SURVEYOR	REV. BY	COMMENTS	

Coastal

Engineering Associates, Inc.

966 Candelieri Blvd.
Brooksville, FL 34601
OFFICE: 352-790-9423

3703 East Forest Drive
Inverness, FL 34453
OFFICE: 352-344-2016

ES-000142
FLORIDA CERTIFICATE OF AUTHORIZATION NO. 7200

Engineering
Planning
Surveying
Environmental
Construction Management

BOUNDARY SURVEY
& CLASS-D SUBDIVISION
OF PARCEL 70.0
SECTION 16, TOWNSHIP 22 SOUTH, RANGE 19 EAST
HERNANDO COUNTY, FLORIDA

PREPARED FOR AND CERTIFIED TO:

SANDRA WEAVER

SURVEYORS CERTIFICATE

THIS SURVEY MEETS ALL APPLICABLE REQUIREMENTS OF THE FLORIDA STANDARDS OF PRACTICE AS CONTAINED IN CHAPTER 54-17 OF THE FLORIDA ADMINISTRATIVE CODE.

Scott M Osborne

SCOTT M. OSBORNE, PSM
PROFESSIONAL SURVEYOR AND MAPPER, FLORIDA CERTIFICATE NO. 15, 15, 0028
SURVEY NOT VALID WITHOUT THE ORIGINAL SIGNATURE AND SEAL OF A FLORIDA LICENSED SURVEYOR AND MAPPER FOR HAND COPIES OR DIGITIZED SCANNING
THIS SEAL ACCOMPANIES THE ORIGINAL SURVEY DOCUMENT AND IS THE PROPERTY OF A FLORIDA LICENSED SURVEYOR AND MAPPER FOR ELECTRONIC COPIES.

Legal description for TRACT-A

Commencing at the southwest corner of the southeast 1/4 of section 16, township 22 south, range 19 east, Hernando county, Florida; thence along the west line of said southeast 1/4, run n00°18'40"e, 24.98 feet to the north right-of-way line of Manecke road for parcels lying east of this line; thence continue along said west line n00°33'26"w, 5.04 feet to a point of the north right-of-way line of Manecke road for the parcels lying west of this line; thence continue along said west line n00°22'25"w, 178.98 feet to the northwest corner of parcel 4.0 as recorded in official records book 4451, page 704 of the public records of Hernando county, Florida, and the point of beginning; thence continue along the west line of the southeast 1/4 of said section 16, n00°02'04"e, 781.01 feet to the northeast corner of parcel 13.0 as recorded in official records book 3470, page 1784 of the public records of Hernando county, Florida, and the point of beginning; thence along the north line of said parcel 13.0, run s89°57'33"w, 664.91 feet to the west line of the east 1/2 of the southeast 1/4 of the southwest 1/4 of said section 16; thence along said west line, and the northerly extension thereof, run n00°01'58"w, 538.33 feet to the south right-of-way line of the seaboard coastline railroad as recorded in official records book 175, page 743 of the public records of Hernando county, Florida; thence along said south right-of-way line, run s60°38'58"e, 761.94 feet to the west line of the southeast 1/4 of said section 16; thence along said west line, run s00°22'42"e, 164.40 feet to the point of beginning.

containing 5.36 acres more or less.

Legal description for TRACT-B

commencing at the southwest corner of the southeast 1/4 of section 16, township 22 south, range 19 east, Hernando county, Florida; thence along the west line of said southeast 1/4, run n00°18'40"e, 24.98 feet to the north right-of-way line of Manecke road for parcels lying east of this line; thence continue along said west line n00°33'26"w, 5.04 feet to a point of the north right-of-way line of Manecke road for the parcels lying west of this line; thence continue along said west line n00°22'25"w, 178.98 feet to the northwest corner of parcel 4.0 as recorded in official records book 4451, page 704 of the public records of Hernando county, Florida, and the point of beginning; thence continue along the west line of the southeast 1/4 of said section 16, n00°02'04"e, 781.01 feet to the northeast corner of parcel 12.0 as recorded in official records book 3470, page 1784 of the public records of Hernando county, Florida; thence continue along said west line, n00°22'42"w, 164.40 feet to the south right-of-way line of the seaboard coastline railroad as recorded in official records book 175, page 743 of the public records of Hernando county, Florida; thence along said south right-of-way line, run s60°38'58"e, 697.38 feet to the northwest corner of parcel 70.5 as recorded in official records book 1095, page 18 of the public records of Hernando county, Florida; thence along the west line of said parcel 70.5, and the southerly extension thereof, run s00°03'24"e, 561.88 feet to the northeast corner of gilder drive as recorded in official records book 517, page 1943 of the public records of Hernando county, Florida; thence along the north right-of-way line of gilder road, run s89°57'10"w, 49.61 feet to the northwest corner of said gilder road; thence along the west right-of-way line of gilder road, run s00°01'26"w, 40.83 feet to the northeast corner of parcel 80.0 as recorded in official records book 4262, page 120 of the public records of Hernando county, Florida; thence s89°54'51"w, 558.18 feet to the point of beginning.

containing 10.74 acres more or less.